



aerospace  
climate control  
electromechanical  
**filtration**  
fluid & gas handling  
hydraulics  
pneumatics  
process control  
sealing & shielding



## Catálogo de Aplicações e Referências Cruzadas

Uma linha completa de filtros para as mais  
diversas aplicações



ENGINEERING YOUR SUCCESS.

## **Termo de garantia**

A Parker Hannifin Ind. e Com. Ltda, Filtration Division, doravante denominada simplesmente Parker, garante os seus produtos pelo prazo de 12 (doze) meses, incluído o da garantia legal (primeiros 90 dias), contados a partir da data de seu faturamento, desde que instalados e utilizados corretamente, de acordo com as especificações contidas em catálogos ou manuais ou, ainda, nos desenhos aprovados pelo cliente quando tratar-se de produto desenvolvido em caráter especial para uma determinada aplicação.

## **Abrangência desta garantia**

A presente garantia contratual abrange apenas e tão somente o conserto ou substituição dos produtos com defeito de fabricação fornecidos pela Parker. A Parker não garante seus produtos contra erros de projeto ou especificações executadas por terceiros.

A presente garantia não cobre nenhum custo relativo à desmontagem ou substituição de produtos que estejam soldados ou afixados de alguma forma em veículos, máquinas, equipamentos e sistemas. Esta garantia não cobre danos causados por agentes externos de qualquer natureza, incluindo acidentes, falhas com energia elétrica, uso em desacordo com as especificações e instruções, uso indevido, negligência, modificações, reparos e erros de instalação ou testes.

## **Limitação desta garantia**

A responsabilidade da Parker em relação a esta garantia ou sob qualquer outra garantia expressa ou implícita, está limitada ao conserto ou substituição dos produtos, conforme acima mencionado.



## **ADVERTÊNCIA**

**SELEÇÃO IMPRÓPRIA, FALHA OU USO IMPRÓPRIO DOS PRODUTOS  
DESCRITOS NESTE CATÁLOGO PODEM CAUSAR MORTE,  
DANOS PESSOAIS E/OU DANOS MATERIAIS.**

As informações contidas neste catálogo da Parker Hannifin Ind. e Com. Ltda. e seus distribuidores autorizados, fornecem opções de produtos para aplicações por usuários que tenham habilidade técnica. É importante que você analise os aspectos de sua aplicação, incluindo consequências de qualquer falha, e revise as informações que dizem respeito ao produto contido neste catálogo.

Devido à variedade de condições de operações e por aplicações para estes produtos, o usuário, através de sua própria análise e teste, é o único responsável para fazer a seleção final dos produtos e também para assegurar que o desempenho, a segurança da aplicação e os cuidados especiais requeridos sejam atingidos.

Os produtos aqui descritos com suas características, especificações e desempenhos são objetos de mudança pela Parker Hannifin Ind. e Com. Ltda., a qualquer hora, sem prévia notificação.



# Como fazer a manutenção correta de seu filtro de combustível

A retirada da água do combustível é fundamental para a “saúde” do motor, principalmente hoje com a evolução dos motores diesel, onde cada vez mais se aplicam monitoramentos eletrônicos e bombas de injeção que requerem um combustível dentro de padrões rígidos de limpeza e ausência de água. Para que seu filtro do combustível funcione adequadamente e tenha uma vida útil estendida confira as dicas para manutenção e troca do elemento:

## Para drenar a água

- Verificar visualmente no copo transparente a presença de água;
- Abrir o respiro no cabeçote;
- Abrir o dreno e esgotar toda a água do copo;
- Fechar o dreno e o respiro;
- Preencher o filtro com combustível, caso necessário;
- Funcionar o motor.

## Para troca do filtro combustível

- 1 - Abrir o respiro no cabeçote;
- 2 - Abrir o dreno e esgotar todo o combustível do filtro;
- 3 - Remover o copo e o filtro do cabeçote;
- 4 - Remover o copo e limpar o assento do o’ring;
- 5 - Colocar novo o’ring lubrificado com óleo limpo (acompanha todo filtro novo);
- 6 - Apertar manualmente o copo no filtro;
- 7 - Montar o filtro+copo no cabeçote, rosqueando de 1/2 a 3/4 de volta após o encosto;
- 8 - Pressionar a bomba manual até que saia combustível pelo plug respiro;
- 9 - Fechar plug respiro;
- 10 - Acionar o motor e verificar possível vazamento ou entrada de ar.



### Importante:

Não utilizar ferramentas para montagem do filtro. Na desmontagem pode-se utilizar a chave apropriada para retirada do copo ou uma cinta de couro, removendo o filtro. Dicas para aplicação correta dos filtros.

Devemos sempre aplicar o filtro especificado originalmente pela montadora, respeitando cada aplicação.

Vazão e micronagem são os fatores mais importantes na aplicação de um filtro.

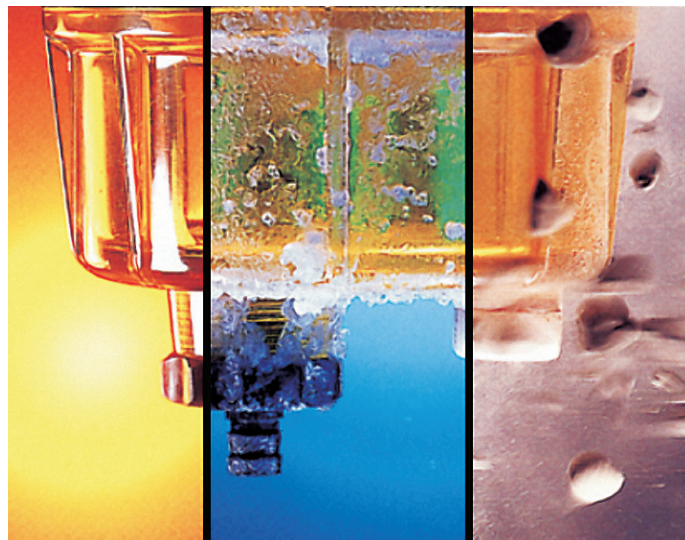

**Verifique ao lado alguns exemplos práticos de aplicações incorretas mais comuns:**

**Os Filtros do Combustível Separador de Água Racor** fazem parte hoje de todos os veículos e equipamentos que utilizam-se do diesel como combustível. Estes filtros são fabricados com o papel Aquabloc®II, repelente a água e estão dentro dos padrões das normas internacionais. Vantagens da aplicação do copo transparente dos filtros Racor:



- Os copos transparentes são de Nylon, injetados sobre pressão e altamente resistentes. A água acumulada no copo não provoca oxidação como ocorre normalmente nos filtros com carcaça metálica fechada.
- Existe a possibilidade de controle visual do abastecimento feito na bomba de combustível.
- O copo transparente possibilita a rápida visualização da água acumulada pela separação.
- Água acumulada em abundância e não drenada (ocorrência típica em filtros com carcaça metálica fechada que não permite a visualização) causa aumento de restrição, redução da vida do elemento, perda de potência e até mesmo “calço hidráulico” no motor em casos extremos.
- Água facilmente drenada sem perda de combustível.
- O copo transparente não necessita obrigatoriamente da presença de sensor elétrico de água pois pode-se ter a visualização da separação de água no próprio copo.
- Em todos os tipos de filtros do combustível separador de água Racor existem kits de reposição, tais como: drenos, copos, manipuladores, esferas, etc.

# Índice / Index / Índice

## Produtos / Products / Produtos

• Produtos / Products / Produtos .....	2
--	---

## Kit filtro do combustível / Fuel filter kit / Kit filtro de combustible

• RCK-40012, RCK-40013, RCK-40014, RCK-40015 e RCK-40016 .....	4
--	---

## Filtros Hydrocarbon / Hydrocarbon filters / Filtros de Hydrocarbon

• Filtros Coalescentes Separadores FBO .....	5
--	---

## Geradores de Nitrogênio / Nitrogen generators / Generadores de nitrógeno

• Gerador de Nitrogênio Parker TyreSaver .....	6
--	---

## Filtro do combustível separador de água / Fuel filter water separator / Filtro combustible separador de agua

• Ônibus e caminhões / Autobuses y camiones .....	8
---	---

• Ônibus, caminhões, tratores agrícolas, motores e equipamentos / Buses, trucks, agricultural and construction equipment / Autobuses, camiones, tractores agrícolas, motores y equipos .....	9
---	---

## Filtro para caminhões e ônibus / Trucks and buses filters / Filtro para camiones y autobuses

• AGRALE .....	12
• FIAT / IVECO .....	13
• FORD .....	14
• GENERAL MOTORS .....	16
• HYUNDAI .....	17
• INTERNATIONAL .....	17
• MERCEDES-BENZ .....	17
• MITSUBISHI .....	21
• RENAULT .....	21
• SANGYONG .....	21
• SCANIA .....	21
• SINOTRUCK .....	24
• VOLKSWAGEN .....	24
• VOLKSWAGEN CHRYSLER .....	27
• VOLVO .....	27

## Filtro para máquinas agrícolas e construção / Agricultural and construction equipment filters /

### Filtros para máquinas agrícolas y construcción

• AGCO (Massey Ferguson) .....	30
• AGRALE .....	32
• ATLAS COPCO .....	32
• BRASTOFT .....	33
• CAMECO .....	33
• CATERPILLAR .....	33
• CBT .....	46
• CNH (Case) .....	48
• CNH (Fiat Allis) .....	52
• CNH (New Holland) .....	53
• CUMMINS .....	55
• DYNAPAC (Metso) .....	55
• EATON YALE .....	56
• ENGESA .....	56
• GALIO .....	57
• GARDNER DENVER .....	57
• HUBER WABCO .....	57
• HYUNDAI .....	57
• HYSTER .....	58
• IDEAL .....	58
• INGERSOLL RAND .....	58
• JACTO .....	59
• JOHN DEERE .....	59
• KOMATSU .....	61
• LIEBHERR .....	63
• MICHIGAN .....	63
• MONTANA .....	64
• MÜLLER .....	65
• RANDON .....	66
• SANTAL .....	66
• SCANIA .....	66
• TADANO .....	66
• TEMA TERRA .....	66
• TEREX .....	67
• VALTRA (Valmet) .....	69
• VOLVO EQUIPAMENTOS DE CONSTRUÇÃO (VCE) .....	70
• WORTHINGTON .....	70

## Referência cruzada / Cross reference / Referencia cruzada

• Referências / Cross / Referencias .....	73
---	----

# Produtos / Products / Produtos

## Filtro do ar

*Air filter / Filtro de aire*



## Filtro do lubrificante

*Lube filter / Filtro de lubrificante*



## Filtro do arrefecimento

*Coolant filter / Filtro de refrigeración*



## Filtro hidráulico

*Hydraulic filter / Filtro hidráulico*



## Produtos / Products / Productos

### Filtro do combustível separador de água

Fuel water separator / Combustible separador agua



#### Chave para retirar copo

Bowl removal wrench / Herramienta para retirar el vaso



- Copo transparente possibilita a rápida visualização da água acumulada pela separação.
- See-thru collection bowls allow a water-in-fuel condition to be immediately visible
- Vaso transparente que possibilita la rápida visualización del agua acumulada por la separación

### Filtro do combustível

Fuel filter / Filtro de combustible



### Kit filtros do combustível

Fuel filter kits / Kits filtros de combustible



# Kit filtro do combustível / Fuel filter kit / Kit filtro de combustible

## RCK-40012

- Pré-Filtro do Combustível Separador de Água
- Filtro Final do Combustível

**Aplicação:** caminhões Volvo (VTC) (20480593, 20510654) FH e NH12 com motor D12D, fabricados a partir de setembro de 2003.



## RCK-40013

- Pré-Filtro do Combustível Separador de Água
- Filtro Final do Combustível

**Aplicação:** P/N: R28-30M (2R0201511) e RC-347-AQ (9.0541.15.1.0023), caminhões VW 7.100, 8.100, 8.100, 8.150 MWM 4.10 NA/TCA Série 2000.



## RCK-40014

- Pré-Filtro do Combustível Separador de Água
- Filtro Final do Combustível

**Aplicação:** P/N: RC-353-HP (9.0541.15.1.0027), R120L-10M-AQII (2R0201512A, 2R0127177C), caminhões VW Titan Tractor Constellation 8.150E, Worker 8.150E, 13.170E, 15.170E, 17.250E, caminhões Volvo VM.



## RCK-40015

- Pré-Filtro do Combustível Separador de Água
- Filtro Final do Combustível

**Aplicação:** P/N: R120-10M (1518512), RC-345, motores Scania DSC9-12, DSC11-75, DSC12-02 Turbo e Intercooler, DC 12, DSC 12-01 Série 4, de junho 1998 a agosto 2002.



## RCK-40016

- Pré-Filtro do Combustível Separador de Água
- Filtro Final do Combustível

**Aplicação:** P/N: R120-10MB-AQII (A979.477.00.15), RI-672, caminhões Mercedes Benz Axor 1933, Axor 2533, Accelo 915C, Axor 2826, Axor 2831, Atego 1315, Atego 1418, Atego 1518, Atego 1718, Atego 1725, Atego 1725 4X4, Atego 2425 6X2, 915 E, L-1318 e 2423 B.



## RCK-40027 (1.959.103)

- Pré-Filtro do Combustível Separador de Água
- Filtro Final do Combustível

**Aplicação:** P/N: RC-381 (1763776) e R120-10M (1518512) Scania Série 4-124 motores 380/400/420 HP



# Filtros Hydrocarbon / Hydrocarbon filters / Filtros de Hydrocarbon

## Filtros Coalescentes Separadores FBO

Os filtros Racor Hydrocarbon FBO foram projetados para condições severas de reabastecimento de combustível e possibilita uma troca rápida dos elementos filtrantes. Os filtros Racor Hydrocarbon FBO permitem aplicações com vazões de 50 lpm/13 gpm a 230 lpm / 60 gpm, dependendo dos elementos instalados e dos combustíveis a serem filtrados.

Os filtros Racor Hydrocarbon FBO podem ser utilizados em reabastecedores móveis ou instalados em pontos de reabastecimento. A unidade também pode ser utilizada com bombas de diesel ou como um filtro primário do combustível/separador de água para grandes motores a diesel.

Sua principal característica é um suporte de travamento que fixa a carcaça ao cabeçote de alumínio fundido através de quatro parafusos. Este suporte de travamento permite soltar os parafusos manualmente, girar e baixar o copo para a troca do elemento. Após a instalação do novo elemento simplesmente levante o copo e gire em direção ao suporte de travamento apertando os parafusos manualmente.



### Aplicações:

- Querosene de aviação (jet fuel), gasolina de aviação, diesel, gasolina, querosene e biodiesel.

### Instalações:

- Caminhões para abastecimento de aviação.
- Pontos de abastecimento.
- Caminhões comboio - de reabastecimento.
- Marinas.
- Sistemas de filtragem para grandes motores diesel.

### Características de projeto padrão:

- Eficiência de separação de água: 99% - até 5 ppm máximo de água livre, respeitando a vazão máxima de cada modelo.
- Eficiência de separação final de sólidos de 90% até 0,5 microns.
- Cabeçote de alumínio fundido.
- Carcaça em aço.
- Componentes com pintura a pó.
- Suporte de travamento, sem abraçadeira.
- Conexões de entrada/saída de 1.1/2" NPT.
- Pressão máxima 150 psi.
- Válvula de drenagem manual.
- Dreno manual.

### Acessórios opcionais:

- Indicador diferencial de pressão.
- Indicador visual do nível de água.

FBO-10	Vazão			Troca	
	Faixa Vazão	Diesel	Jet Fuel	Gasolina	Delta P
Pré-filtro	19-151 lpm	75	150	190	20 psid
Filtro Sep.	19-132 lpm	50	130	170	15 psid
Monitor	19-95 lpm	70	130	170	30 psid
FBO-14					
Pré-filtro	38-227 lpm	110	220	280	20 psid
Filtro Sep.	38-189 lpm	70	190	250	15 psid

	Micronagem	Filtro c/elemento	Elemento	Filtro c/elemento	Elemento
Filtro separador	1	FBO-10-DPL/C1	FB0-60327	FBO-14-DPL/C1	FB0-60336
	5	FBO-10-DPL/C5	FB0-60328	FBO-14-DPL/C5	FB0-60337
	10	FBO-10-DPL/C10	FB0-60353	FBO-14-DPL/C10	FB0-60356
	25	FBO-10-DPL/C25	FB0-60329	FBO-14-DPL/C25	FB0-60338
Pré-filtro	1	FBO-10-DPL/P1	FB0-60330	FBO-14-DPL/P1	FB0-60339
	5	FBO-10-DPL/P5	FB0-60331	FBO-14-DPL/P5	FB0-60340
	10	FBO-10-DPL/P10	FB0-60354	FBO-14-DPL/P10	FB0-60357
	25	FBO-10-DPL/P25	FB0-60332	FBO-14-DPL/P25	FB0-60341
Monitor	1	FBO-10-DPL/M1	FB0-60333	FBO-14-DPL/M1	FB0-60342
	5	FBO-10-DPL/M5	FB0-60334	FBO-14-DPL/M5	FB0-60343
	10	FBO-10-DPL/M10	FB0-60355	FBO-14-DPL/M10	FB0-60358
	25	FBO-10-DPL/M25	FB0-60335	FBO-14-DPL/M25	FB0-60344



# Geradores de Nitrogênio / Nitrogen generators / Generadores de nitrógeno

## Gerador de Nitrogênio Parker Tyre\$aver

### Por que usar Nitrogênio?

O nitrogênio é um gás seco, inerte, utilizado para melhorar o desempenho em pneus de aviões, caminhões, máquinas agrícolas, de construção civil, veículos militares e carros de corrida. O oxigênio no ar comprimido vaza pela parede do pneu, reduzindo a pressão do ar no seu interior. A passagem do oxigênio pela parede do pneu oxida os compostos de borracha, causando despressurização e conseqüente deterioração. O nitrogênio seco mantém a pressão adequada, evita a despressurização e a corrosão dos aros e faz o pneu rodar mais frio. O resultado é o aumento da segurança e o menor custo operacional.

### Pneu cheio vs. pneu baixo

O enchimento correto é extremamente importante considerando-se a vida útil do pneu e seu desempenho. Nem sempre é possível olhar um pneu e notar que ele está baixo. Um pneu vazio pode originar uma série de problemas. Uma vez que a pressão de enchimento determina a capacidade de carga de um pneu, se ele estiver baixo sofrerá uma sobrecarga. Um pneu baixo opera em alta deflexão e resulta no maior consumo de combustível, baixo desempenho, entorces mecânicos e aumento de temperatura, que levam à perda catastrófica do pneu.



### Veja a opinião dos principais fabricantes de pneus:

- A Michelin apóia a utilização de nitrogênio baseada na capacidade de melhor reter a pressão por mais tempo.  
- *Michelin Technical Bulletin, novembro 2003*
- A Goodyear afirma que uma pressão 15% abaixo da recomendada significa uma vida útil 8% menor e 2,5% a mais de consumo combustível.  
- *Goodyear Radial Truck Tire and Retread Service Manual, pág. 40*
- A Pirelli afirma que uma pressão 20% abaixo da recomendada significa 15% menos de vida útil do pneu.
- A Bridgestone afirma que pneus pressurizados com ar comprimido perdem em média 10% de pressão por mês e os pressurizados com nitrogênio perdem em média 2,5% de pressão por mês.  
- *Guy Walenga, Clmeson Tire Conference, março 2004*
- O Departamento de Energia dos Estados Unidos afirma que o país perde mais de 2 milhões de galões de combustível por dia, por conta de baixa pressão dos pneus.
- A TMC (Technology & Maintenance Council of the American Trucking Association) afirma que cerca de 90% das falhas dos pneus que geram descamação da banda de rodagem são resultantes da baixa pressão.  
- *TMC Tire Air Pressure Study, maio 2002*

### Parker Hannifin, líder em geradores de nitrogênio

- 350 centros automotivos na Alemanha.
- A Volvo nos Países Baixos utiliza nitrogênio para pressurizar pneus.
- A maior companhia de táxi do mundo utiliza os geradores de nitrogênio Parker.
- Os mais renomados fabricantes de equipamentos para centros automotivos usam membranas Parker para geração de nitrogênio.
- Mais de 4.000 unidades em funcionamento no mundo.
- O nitrogênio e os geradores de nitrogênio Parker têm sido utilizados com sucesso há anos para pressurizar pneus de veículos de passeio, caminhões, carros de corrida, veículos militares, máquinas agrícolas, aviões e veículos pesados para construção civil.

## Truck Tyre\$aver

### Características

- Especialmente projetado para pressurizar pneus de caminhões com vazão de 10, 20, 30 e 40 Nm<sup>3</sup>/h, a 95% pureza e 13 bar(g).
- Desligamento pneumático automático quando não houver demanda de nitrogênio, evitando perda de ar.
- Design compacto, utiliza uma membrana de alto desempenho, com a mais alta vazão à temperatura ambiente.

### Como fazer seu pedido:

Modelo	Vazões	Capacidade (295/75R22.5)
TTS-10	10 Nm <sup>3</sup> /H	12 pneus/hora
TTS-20	20 Nm <sup>3</sup> /H	24 pneus/hora
TTS-30	30 Nm <sup>3</sup> /H	36 pneus/hora
TTS-40	40 Nm <sup>3</sup> /H	48 pneus/hora



# Filtro combustível separador de água

Fuel filter water separator

Filtro combustible separador de agua

aerospace  
climate control  
electromechanical  
filtration  
fluid & gas handling  
hydraulics  
pneumatics  
process control  
sealing & shielding



ENGINEERING YOUR SUCCESS.

**Ônibus e caminhões** / *Autobuses y camiones*

Montadora	P/N Montadora	P/N Racor	Aplicação
MERCEDES BENZ	A000.477.13.02	R160T	Caminhões/Camiones - Action 26464844
	A382.476.70.69	225RS61A50	Caminhões e Ônibus/Camiones y Omnibus todos de 95 a 97
	A382.092.70.05	R26A50	710, L0610 até 2001
	A376.090.72.52	690-10HP	Caminhões e Ônibus/Camiones y Omnibus - 710, L0-610/2002,LK-1620,L1214C
	A376.092.73.01	R60-10HP	L-1720,A,K, 1718A, OF-1417,1721,0H-1623LG,1621LE,1628L,1420,1421L
	A476.090.74.52	690-10HP	Ônibus/Omnibus - O 400 UPA PL E, O 400 RSD e RSE, L1634
	A476.092.72.01	R90-10HP	
	A457.090.00.52	690-30MB	Caminhões e Ônibus/Camiones y Omnibus - LS-1938/1632
	A457.090.02.52	490-30MB	LS-1938S, L/LS/LK-2638, O400RSE, RSD,
	A457.092.00.01	R90-30MB	BR900 Mecânico
	A688.470.70.90	4120-30MB	Caminhões/Camiones - 712C, 914C, L0914, L1215C, L1218EL, 1318, L1620 - Motor OM 364LA EURO II / OM 344LA
	A384.477.70.15	R120-30MB	2423B,K, L1418EL, L1622EL 4x2 e 6x2
	A695.470.00.90	4120-10MB-AQII	Accelo 715C e 915C (LTC), Atego 1315, 1418, 1518, 1718, 1725, 2425;
	A979.477.00.15	R120-10MB-AQII	Axor 1933S, 2040S, 2044S, 2533S, 2540S, 2544S, 2640S, 2644S, 3340, 3344 - OM 906LA / OM 904LA / OM 926LA / OM924LA
	A958.470.00.90	4120L-10MB-AQII	Chassi/Bus chassi L0914, OF1417, 0500R,U,M Motor OM-904/906LA - ELECTRONIC
A958.477.00.15	R120L-10MB-AQII	L0915, OF1418, OF1722 - 0500M (OM 906LA)	
A958.470.01.90	4120L-10MB-AQII	Axor 1933S, 2040S, 2044S, 2533S, 2540S, 2544S, 2640S, 2644S, 3340, 3344	
A958.477.00.15	R120L-10MB-AQII	Axor 1933S, 2040S, 2044S, 2533S, 2540S, 2544S, 2640S, 2644S, 3340, 3344 motor OM 457LA	
A979.470.02.90	6120-10MB-AQII	Micro-ônibus L0712, L0812. - motor OM364LA Euro III (com sensor)	
A979.477.00.15	R120-10MB-AQII		
A688.470.00.90	6120-10MB-AQII	Caminhões/Camiones 710, L1620 - motor OM364LA Euro III (sem sensor)	
A979.477.00.15	R120-10MB-AQII		
A000.092.64.05	RC-346AQ	SPRINTER - Van, Pick-up, SPRINTER 412D (MAXION 72114)	
A000.477.94.15	R26-10MB-AQII	SPRINTER - Van, Pick-up 311, 313CDD, 411 motor eletrônico	
A688.477.00.15	R12DL-4MCJ-AQIII	Caminhão - Modelo 710 Plus, EXCLUSIVO PARKER - USA COPO KR-27004	
A376.092.70.04	KR-27004	COPO/VASO - Filtros R90-30MB, R120-30MB	
A382.092.70.03	KR-20014	COPO/VASO - Filtros R26A50	
A376.092.71.01	KR-20017	DRENO/PURGADOR - Filtros Série 600, 225	
SCANIA	523901	900 FH	Caminhões e Ônibus/Camiones y Omnibus - Todos de 86 a 97
	1675795	2040 PM-OR	Série 2 e 3
	528542	1000 FH	Motores Estacionários - "POWER PACK"
	1671502	2020 PM-OR	
	1393639	690-30M	Caminhões e Ônibus/Camiones y Omnibus- P94GA NZ260, P.T.R114GA NZ330,
	1393640	R90-30M	P.T.R124GA NZ360 4x2 e 6x4, P124CB NZ360/400/420, F94HB, K94B, UB, K124EB, K124IB. Série 4
	1521219	6120-10M	Caminhões/Camiones R124/T124LA, P124 CA NZ360/420, R164 GA NZ480
	1518512	R120-10M	Série 4 a partir de dez 02
	1535265	6120R-10M	Caminhões/Camiones R400 Evolution (124C), R420 Retarder 6x2 com motor
	1518512	R120-10M	DC12 01420, R380
524014	KR-11031-B	COPO/VASO - Filtro 900 FGS	
524017	KR-11027	ESFERA - Filtro 900 FGS	
524018	KR-11780	DRENO/PURGADOR - Filtro 900 FGS	
1407702	KR-27004	COPO/VASO - Filtro 600	
1780730	KR-20017	DRENO/PURGADOR - Filtro 600	
1780730	R160-T	Caminhões/Camiones P.G e R 380, 400, 420 e 470CV	
VOLKSWAGEN	2TJ127401	660-10M	Ônibus/Omnibus - 16.210 CO - Motor MWM 6.10, 6.10TCA
	2RP127491	R60-10M	Caminhões/ Camiones 12.180, 17.210, 17.210OD (dianteiro)
	2TD127491A	S3242	Caminhões/Camiones 13.170, 15.170, 17.210/17.220/300, 24.200/250, 26.300,40.300 Cummins 6BTAA/6CTAA Série 2000 até Mai/2001
	2R0201511	228RS-30M	7.100,7-110,8.100,8-120,8.150, 8.150 OD, 9.150 OD MWM 4.10NA/TCA. 13.150,13.180,15.180,17.210; Worker 8.120, MWM 4.10/6.10TCA Série 2000
	2R0127177	R28-30M	13.170,15.170,17.210/17.220/300, 18.310 Titan Tractor, 24.200/250, 26.300,40.300 Cummins 6BTAA/6CTAA Série 2000 após Jun/2001
	2R0201512A	4120L-10M-AQII	Caminhões/Camiones Titan Tractor Constellation 8.150E, 15.170E, 17.250E, 17.250, 23.250E, 24.250 6x2; Worker 8.150E, 13.170E, 15.170E, 17.250E,
	2R0127177C	R120L-10M-AQII	24.250E - motor Cummins Interact 6.0
	2T2201512A	4120L-10M-AQII	Ônibus/Omnibus - 8.150EOD, 9.150EOD, 15.180EOD, 17.210EOD, 17.260EOD.
	2R0127177C	R120L-10M-AQII	Caminhões/Camiones Titan Tractor Constellation 19.320 - motor Cummins ISC, Motores MWM TCAE 150, 180 e 260HP, 9 a 26 ton.
	2P0201512	6120L-10M-AQII	Caminhões/Camiones Delivery 5.140, 8.150 - motor MWM 4.08 TCE
	2R0127177C	R120L-10M-AQII	Euro III
	2T8127401	690-10HP	Ônibus/Omnibus - 17.240 OT - Motor MWM 6.10 TCA (traseiro)
	2T8127491	R90-10HP	
	2R0211589	KR-20014	COPO/VASO - Filtros Série 225
	2R0127177E	RC-353-HP	Elemento de Reposição/Repuesto para motores com common rail MWM (9.0541.15.1.0027) caminhões Electronic 13.170E, 15.170E, 13180E, 15180E.
2R0127177J	RCK-40025	Kit contendo 1 filtro R120LJ-10M-AQII, RC-380, RL-370 EXCLUSIVO PARKER	
2R0127177J	RCK-40026	Kit contendo 1 filtro R120LJ-10M-AQII, RC-376, RL-377 EXCLUSIVO PARKER	
2R0127177J	RCK-40029	Kit contendo 1 filtro R120LJ-10M-AQII, RC-380, EXCLUSIVO PARKER	
2R0127177J	RCK-40030	Kit contendo 1 filtro R120LJ-10M-AQII, RC-376, EXCLUSIVO PARKER	
2R0127177J	RCK-40031	Kit contendo 1 filtro R120LJ-10M-AQII, RC-353HP, EXCLUSIVO PARKER	
VOLVO (VCE)	8125468	900 FH	Caminhões / Camiones N, NL 10, 12 - FH12 Globetrother
	8125469	2040 PM-OR	
	8159966	690-30M	Caminhões/ Camiones N, NL 10, 12 - FH12 Globetrother
	20415541	490-30M	Ônibus/Omnibus - B7R, B10M
	8159975	R90-30M	
	6889625	KR-11780	DRENO/PURGADOR - Filtro 900 FGS
	6889627	KR-11031-B	COPO/VASO - Filtro 900 FGS
	6889626	KR-11027	ESFERA - Filtro 900 FGS
	20480593	R260P (10M)	Caminhões Volvo (VTC) FH e NH12 com motor D12D fabricado a partir de Set/03 (R260P = pré-filtro / RC-358 = filtro final)
	20514654	R260P (30M)	
20430751	RC-358		
20356400	690-10M	Caminhões/ Camiones FH/NH12 380/420 4x2, 6x2, 6x4 Globetrother	
3989632	R90-10M	FM12.340/380/420 4x2, 6x4, a partir Jun/99, VM 17 210, 23 240	
20743674	RC-353-HP-00		
20841523	RC-353-HP		
20735654	4120L-10M-AQII	Caminhões/ Camiones VM motor MWM 210, 260 e 310cv	
20741196	R120L-10M-AQII		
20879812	R90HDP - VOL	Caminhões/ Camiones motor D13	
FORD	98BU-9J288-AA	660-10M	Ônibus/Omnibus - B-1621 - Motor MWM 6.10
	BF8X-9155-AA	R60-10M	
	XC45-9J288-AA	225RS61A50	Caminhões/ Camiones CARGO
	ESH7-9155-CA	R26A50	
	-	S-3242	Caminhões/ Camiones CARGO 04/1999 - C1217, 1417, 1421, 1617, 1630, 1721, 1722 Kolector, 2622, 2626, 2631, 4031
TAC 201225	-	Caminhões/ Camiones CARGO todos de 1987 --> 1997	

# Ônibus, caminhões, tratores agrícolas, motores e equipamentos

*Buses, trucks, agricultural and construction equipment / Autobuses, camiones, tractores agrícolas, motores y equipos*

Montadora	P/N Montadora	P/N Racor	Aplicação
FORD	ESHT-9155-CA	R26A50	
	-	S-3242	Caminhões/ Camiones CARGO 04/1999 - C1217, 1417, 1421, 1617, 1630, 1721, 1722 Kolektor, 2622, 2626, 2631, 4031
	TAC 201225	-	Caminhões/ Camiones CARGO todos de 1987 --> 1997
	84TU-9804-CA	RC-2687	Decantador sem sensor
MITSUBISHI	B61T-9155-CA	RC-351	Ranger diesel a partir de Nov/01 - Motor Power Stroke 2.8L Turbo Diesel
	CD13102	RC-390	MODELO L200, TRITON ATÉ 10/2010, Veículos HR-Hyundai
	CD13103	RC-392	MODELO PAJERO FULL, L200 A PARTIR 10/2010
	50312041	RC-347-AQ	Caminhões/ Camiones EuroCargo -->170E21 4X2
IVECO	503103527	490-10MBAQII R90-10MBAQII	Caminhões/ Camiones EuroCargo Cavalino/chassis de ônibus 170E21 4X2
	7146716 7146717	660-10M R60-10M	Caminhões/ Camiones EuroCargo para Brasil -->04/99
	7147274 503100412 7147701	490-30MB 490-30MB R90-30MB	Caminhões/ Camiones EuroCargo, EuroTech, Eurotrakker Caminhões/ Camiones EuroCargo, EuroTech, Eurotrakker, Strallis 740542, HD 450538, H200538 - Filtro com Bomba/Bombin
	6008006036005 6008006040007	228RS-30M R28-30M	VOLARE a partir 05/00 MWM 4.10 TCA, Furgovan 6000, A5, A6, A8, 8500T
AGRALE	6008006010000 6007001619005	645-10M R45-10M	VOLARE até 05/00, MA 7,5Te MA 8.5T, MA 8.5T Super, 8500T Motor MWM 4.10TCA / Cummins B5.9
	6007006310006 6007006311004	225RS61A30 R26A50	Tratores 5075, 5075.4, 5085, 5085.4, Bx6150
	161835C91	IN F830	Caminhões/ Camiones 4700, 4900
	16185159C91	IN F831	Caminhões/ Camiones 9200
GMC	93297277	R90-30M	Caminhões/ Camiones 12-170,14-190, 16-220 -->05/00
	15618921	S-3202	Caminhões/ Camiones 12-170,14-190, 16-220,15-190
AGCO (Massey Ferguson)	72058 72040 036530-R1	225RS31A50 R26A50 R26A50	Tratores/Tractores Massey Ferguson série Azul, 6330, 6340, 6350, 6360 Elemento de Reposição/Repuesto Elemento de Reposição/Repuesto
	P0678428P 145579A1	225RS31A50 R26A50	Tratores/Tractores 888 Elemento de Reposição/Repuesto
	145507A1 C148503A1N E158437	225RS31A50 225RS31A50 R26A50	Tratores/Tractores 580H Tratores/Tractores Case 580L, Fiat Allis FB80 Elemento de Reposição/Repuesto
CASE/FIAT ALLIS (CNH)	DQ24056/39455 DQ24057	225RS61A50 R26A50	Tratores/Tractores 5600,5700,6300,6600,7500 Elemento de Reposição/Repuesto
	DQ25144 DQ25145	KR-20017 KR-20014	DRENO/PURGADOR - Filtro 225 COPD/VASO - Filtro 225
	84993232/468090N 87840136 84993233/R468091	225RS31A50 R60-10M R26A50	Colheiteiras/ Conseqadoras Elemento de Reposição/Repuesto Elemento de Reposição/Repuesto
KOMATSU	929604-D -	900 FH 2040 PM-OR	Compactador/Pactador CT-25
	NEW HOLLAND (CNH)	144-04-B5560 -	900 FH 2040 PM-OR
VOLVO (VCE)	3304777 3340064	1000 FH 2020 PM-OR	Carregadeira/Cargadera L 125C
	11085055 -	225RS R26A50	Carregadeira/Cargadera 55C
	11110474	R120L-10M	Carregadeira/Cargadera L60/70/90/110/120E
	11110189	R120L-30M	Carregadeira/Cargadera L150/180/220E
	11110683	R160-T	Motoniveladora/ G 940 Escavadeira/ EC-240B/460B Carregadeira/Cargadera L120-E
RANDON	2180.01821.5 -	900 FH 2040 PM-OR	Caminhões fora de Estrada/ Camiones -RK-430/425B/435N/628B Motor SCANIA / CUMMINS
	2180.02539.9 2180.02539.4	225RS31A50 R26A50	Trator/Tractor Florestal "FORWARDER" - RK-410/411/610/612 Motor CUMMINS
	1028 7021 46 1028 7021 47	225RS61A50 R26A50	Compressor de Ar/Compressor del Aire -XA-90/125/175 Motor MWM
ATLAS COPCO	1028 5088 00 9705 4350 00	900 FH 2040 PM-OR	Compressor de Ar/Compressor del Aire Motor SCANIA
	CHICAGO PNEUMATIC	1028 7021 44 1028 7021 45	225RS61A50 R26A50
MWM	9.0541.05.0.0095 9.0541.15.1.0019	645-10M R45-10M	VOLKS 7-100,7-110,8-100,8-120,8-140,8-150,12-140H,12-140T, VOLARE 05/00 FORD F-250,GM Silverado/G.Blazer/GMC 3500-MWM SPRINT4.10/ 6.10
	9.0541.05.0.0097 9.0541.15.1.0020	660-10M R60-10M	Ônibus/Omnibus - VOLKS CO-1409 - Motor MWM 6.10T Caminhões/Camiones-VOLKS 12.180
	9.0541.15.1.0017 9.0541.15.1.0018	RC-291AQ RC-330	Caminhões/Camiones e Ônibus/Omnibus-Motor MWM 4.10 6.10 e SPRINT(Pick-ups Silverado).
	9.0541.05.0.0099 9.0541.15.1.0023	RC-347-00 RC-347AQ	Caminhões/Camiones7.100,8.100,8.150 MWM 4.10N/TCA Série 2000
	9.0541.15.1.0027	RC-353HP	Elemento de Reposição/Repuesto para motores com common rail MWM (9.0541.15.1.0027) caminhões Electronic 13.170E, 15.170E, 13180E, 15180E. Ônibus 8.150EOD, 9.150EOD, 15.180 EOD, 17.210EOD, motores MWM 4.12/6.12 TCA
	9.610.8.019.007.6 9.610.8.019.008.6	KR-27004 KR-20017	COPD/VASO - Filtro 600 DRENO/PURGADOR - Filtro 600
	72114 / 72104 71065 / HS049	RC-346AQ	Van, Pick-up - Motores High Speed 2.5L MAXION, Ford Ranger Mercedes Benz SPRINTER, Land Rover Defender, GM S-10 Blazer
	72121 72134	RC-351 RC-352	Motor "Power Stroke" 2.8L Turbo Diesel - Ford Ranger Motor "Power Stroke" 2.8L Turbo Diesel - Ford Ranger a partir de Dez/02
AGRITECH YANMAR	TNE88-55701	RC-346AQ	Tratores/Tractores 1045, 1055, 2060





# Filtros para caminhões e ônibus

Trucks and buses filters

Filtros para camiones y autobuses

aerospace  
climate control  
electromechanical  
filtration  
fluid & gas handling  
hydraulics  
pneumatics  
process control  
sealing & shielding



ENGINEERING YOUR SUCCESS.

**Filtros para caminhões e ônibus** / *Trucks and buses filters* / *Filtros para camiones y autobuses*

**AGRALE**

Modelo Model Motor	Motor Engine Año	Ano Year Aire	Ar Air Lubrificante		Lubrificante Lube Fuel water separator	Filtro do combustível separador de água Filtro del combustible Combustible separador água	Filtro de combustível Fuel filter Hidráulico / Hydraulic / Hidráulico (H)		Água / Coolant / Refrigeración (A) Direção / Power Steering / Dirección (D) Modelo
			1	2			1	2	Transmissão / Transmission / Transmisión (T) Desumidificador / Dehumidifier / Deshumidificador
4240-E	RUGERRINE MD 350				RL-17		RI-392	RI-392	
6000	MWM SPRINT 4.07TCA	98-->	AFI-5718RS	AFI-5721RS	RL-350	R28-30M	RC-291-AQ	RC-344	
5000 RD	MWM 229/4	97-->	AR-6122	AFI-6123	RL-222		RI-392	RI-392	
6000 RS/RD	2.8 L 12V SOHV L4		AFI-5718RS	AFI-5721RS	RL-350	R28-30M			
6000E Furgovan	MWM4.07TCE	01/05>	AFI-5718RS	AFI-5721RS	RL-350				
7000	4.3 L 8V SOHV L4		AR-6067	AR-6159	RL-208	R-4510M			
7000	4.3 L 8V SOHV L4		AFI-5718RS	AFI-5721RS	RL-208	R28-30M			
7000 DX, 7500 TDX	MWM 4.10	94-96	AR-6067	AR-6159	RL-208				
7000, 7500T, 8500TDX 4 x 2	MWM 4.10 / 4.10T	97>	AR-6067	AR-6159	RL-208	R45-10M	RC-344		
7000D, 7000DX	MWM 4.10	98-->	AR-20325	AR-6159	RL-208		R45-10M		RP-352 (D)
7500	4.3 L 8V SOHV L4		AFI-5718RS	AFI-5721RS	RL-208	R28-30M			
7500TDX, 8500TDCSD	MWM	98-->	AR-20325	AR-6159	RL-208	R-26-A50	R45-10M		RP-352 (D)
8000 Furgovan	MWM 4.10TCA	01/03>	AFI-5718RS	AFI-6123		R45-10M			
8500	MWM 4.10TCA	01/98>	AR-6067	AR-6159	RL-208	R45-10M			
8500	MWM 4.10TCA	01/00>	AFI-5718RS	AFI-5721RS	RL-208	R28-30M			
8500 E	4.8 L 8V SOHV L4		AFI-5718RS	AFI-5721RS	RL-208	R-120L-10M			
8500 E EURO III	4.3 L 8V SOHV L4		AFI-5718RS	AFI-5721RS	RL-208	R-120L-10M			
8500 E TRONIC	MWM 4.12TCE	03/06	AFI-5718RS	AFI-5721RS	RL-208				
8500T(4X2)	MWM	00-->	AR-20325	AR-6159	RL-208	R28-30M	R45-10M		
9200	4.3 L 8V SOHV L4		AFI-5718RS	AFI-5721RS	RL-208	R60-10M			
9200 E	4.8 L 8V SOHV L4		AFI-5718RS	AFI-5721RS	RL-208	R-120L-10M			
9200 E MEC	MWM 4.10TCA	01/03>	AFI-5718RS	AFI-5721RS	RL-208	R45-10M			
9200 E TRONIC	MWM 4.12TCE	03/06>	AFI-5718RS	AFI-5721RS	RL-208				
9200T	Motor MWM 4.10 Turbo	04-->	AFI-5718RS	AFI-5721RS	RL-208				
BX4110		94-->	AR-6067	AR-6159	RL-208				
BX6150	MWM 4.10TCA		AFI-5719RS	AFI-5720RS					
FURGOVAN 6000	MWM SPRINT 4.07T	02-->	AFI-5718RS	AFI-5721RS	RL-350	R28-30M	RC-291-AQ	RC-344	
JUNIOR	MWM 4.10T	96-->	AR-6309	AR-6159	RL-208				
MA 12.0 E	CUMMINS INTERACT 3.9	01/06>	AFI-5719RS	AFI-5720RS		R45-10M			
MA 5.0	MWM 4.07 TCE	01/02	AFI-5718RS	AFI-5721RS	RL-350				
MA 5.0 E	MWM 4.08 TCE	01/05	AFI-5718RS	AFI-5721RS	RL-350				
MA 6.0 E	MWM 4.07 TCE	01/05	AFI-5718RS	AFI-5721RS	RL-350				
MA 7.0	MWM 4.10	97-->	AR-6067	AR-6159	RL-208		RC-291-AQ		RP-352 (D)
MA 7.5T	MWM 4.10T	98-99	AR-6067	AR-6159	RL-236	R60-10M			
MA 7.5T	MWM 4.10T	00-->	AFI-5718RS	AFI-5721RS	RL-236		R45-10M		
MA 7.5T E TRONIC	MWM 4.12 TCE	01/05>	AFI-5718RS	AFI-5721RS	RL-208				
MA 7.9	MWM 4.10 TCA	03/06>	AFI-5718RS	AFI-5721RS	RL-208	R45-10M			
MA 8.0	MWM 4.10 TCA	01/05>	AFI-5718RS	AFI-5721RS	RL-208	R45-10M			
MA 8.5 E TRONIC	MWM 4.12 TCE	01/05>	AFI-5719RS	AFI-5720RS	RL-208				
MA 8.5T	MWM 4.10T	98-99	AR-6067	AR-6159	RL-236	R60-10M			
MA 8.5T	MWM 4.10T	00-->	AFI-5718RS	AFI-5721RS	RL-236	R28-30M	R45-10M		
MA 8.5T	CUMMINS 6BTAA 5.9	01/04>	AFI-5718RS	AFI-5721RS	RL-333	R28-30M			
MA 9.2	MWM 4.10TCA	01/02>	AFI-5718RS	AFI-5721RS	RL-208	R45-10M			
MA 9.2 E TRONIC	MWM 4.12 TCE	01/06>	AFI-5719RS	AFI-5720RS	RL-208				
MT 12.0 LE/SB	CUMMINS INTERACT 3.9	01/06>	AFI-5719RS	AFI-5720RS		R45-10M			
MT 12.0 LE/SB	CUMMINS INTERACT 5.9	01/06>	AFI-5719RS	AFI-5720RS	RL-333	R45-10M			
VOLLARE	MWM SPRINT 4.07T	98-00	AFI-5718RS	AFI-5721RS	RL-350		R45-10M		
VOLLARE	MWM X10		AR-6067	AR-6159	RL-208				
VOLLARE A5	2.8 MWM SPRINT 4.07TCA	5/00-->	AFI-5718RS	AFI-5721RS	RL-350	R28-30M	R45-10M		
VOLLARE A6	2.8 MWM SPRINT 4.07TCA	5/00-->	AFI-5718RS	AFI-5721RS	RL-350	R28-30M	R45-10M		
VOLLARE A6	MWM Sprint 4.07 TCA	01/98-12/99	AR-6067	AR-6159	RL-350	R28-30M			
VOLLARE A8	MWM SPRINT 4.10TCA	5/00-->	AFI-5718RS	AFI-5721RS	RL-350	R28-30M	R45-10M		
VOLLARE A8	MWM 4.10 T	00-->	AR-20325	AR-6159	RL-208	R28-30M	R45-10M		
VOLLARE W8	MWM 4.12 TCE	03/06>	AFI-5719RS	AFI-5720RS	RL-208	R45-10M			
VOLLARE W9	MWM 4.12 TCE	11/06>	AFI-5719RS	AFI-5720RS	RL-208	R45-10M			

**FIAT / IVECO**

Modelo Model Modelo	Motor Engine Motor	Ano Year Año	Ar Air Aire		Lubrificante Lube Lubrificante	Filtro do combustível separador de água Fuel water separator Combustible separator água	Filtro de combustível Fuel filter Filtro del combustible		Água / Coolant / Refrigeración (A) Direção / Power Steering / Dirección (D) Hidráulico / Hydraulic / Hidráulico (H) Transmissão / Transmission / Transmisión (T) Desumidificador / Dehumidifier / Deshumidificador
			1	2			1	2	
EUROCARGO 120E15	5.9 - 6CIL	98>	AR-23440/1	AR-6182		R90-30MB	RC-344	RC-344	RP-352 (D) RAD-30011(F)
EUROCARGO 120E23	IVECO 8060 TCA	93-->					RC-344	RC-344	RP-352 (D)
EUROCARGO 130E23	IVECO 8060 TCA	93-->					RC-344	RC-344	RP-352 (D)
EUROCARGO 135E23	IVECO 8060.45	94-01	AR-23440/1	AR-6184					RP-352 (D)
EUROCARGO 150E18	5.9 - 6CIL	98>	AR-23440/1	AR-6182		R90-30MB	RC-344	RC-344	RP-352 (D) RAD-30011(F)
EUROCARGO 150E18 TURBO	*8060-25V	5,9L'	-->04/99	AR-23440/1	AR-6182		R-60-10M	RC-291AQ	RP-352 (D) RAD-30011(F)
EUROCARGO 150E18 TURBO	*8060-25V	5,9L'	05/99-->	AR-23440/1	AR-6182		R90-30MB		RP-352 (D) RAD-30011(F)
EUROCARGO 150E23	IVECO 8060 TCA	93-->					RC-344	RC-344	RP-352 (D)
EUROCARGO 150E27	IVECO 8060 TCA	93-->					RC-344	RC-344	RP-352 (D)
EUROCARGO 150E27	IVECO 8360 TCA	92-01					RC-344	RC-344	RP-352 (D)
EUROCARGO 160E21	5.9 - 6CIL	98>	AR-23440/1	AR-6182		R90-30MB			RP-352 (D) RAD-30011(F)
EUROCARGO 160E21 TURBO COOLER	8060.45A 5,9L	-->04/99	AR-23440/1	AR-6182		R-60-10M	RC-291AQ		RP-352 (D) RAD-30011(F)
EUROCARGO 160E21 TURBO COOLER	8060.45A 5,9L	05/99-->	AR-23440/1	AR-6182		R90-30MB	RC-291AQ		RP-352 (D) RAD-30011(F)
EUROCARGO 170E21	MWM 6.10 TCA	>05/06	AR-23440/1	AR-6182		R90-30MB			RP-352 (D) RAD-30011(F)
EUROCARGO 260E23	IVECO 8060 TCA	93-->					RC-344	RC-344	RP-352 (D)
EUROCARGO 280E23	IVECO 8060 TCA	93-->					RC-344	RC-344	RP-352 (D)
EUROCARGO 320E27	IVECO 8360 TCA	92-01					RC-344	RC-344	RP-352 (D)
EUROCARGO 320E27	IVECO 8060 TCA	93-->					RC-344	RC-344	RP-352 (D)
EUROCARGO (BR)	TECTOR F4AE0681D	01-04	AR-23440/1	AR-6182		R60-10M			RP-352 (D) RAD-30011(F)
EUROCARGO (BR)	TECTOR F4AE0681D	06/06 >	AR-6327RS			R60-10M			RP-352 (D) RAD-30011(F)
EUROCARGO (BR)	CURS0R 8 7.8L	01-06	AR-6327RS			R90-30MB			RP-352 (D) RAD-30011(F)
EUROCARGO (BR)	TECTOR F4AE0681D	01-04	AR-23440/1	AR-6182		R60-10M			RP-352 (D) RAD-30011(F)
EUROCARGO (BR)	TECTOR F4AE0681D	01-05	AR-23440/1	AR-6182		R60-10M			RP-352 (D) RAD-30011(F)
EUROTECH 450E		98>	AR-6154	AR-6221		R90-30MB	RC-330		RP-352 (D) RAD-30011(F)
EUROTECH (BR)	8210-42K	99-01	AR-6154	AR-6221		R90-30MB			RP-352 (D) RAD-30011(F)
EUROTRAKKER 450E		98>	AR-6154	AR-6221		R90-30MB	RC-344	RC-344	RP-352 (D) RAD-30011(F)
"EUROTRAKKER 450 E 37HT TURBO COOLER"	8210.42K 13,8L	99-->	AR-6154	AR-6221		R90-30MB	RC-344		RP-352 (D) RAD-30011(F)
EUROTRAKKER (BR)	8210-42K	98-01	AR-6154	AR-6221		R90-30MB			RP-352 (D) RAD-30011(F)
EUROTRAKKER (BR)	8210-42K	01-04				R90-30MB			RP-352 (D) RAD-30011(F)
EUROTRAKKER (BR)	CURS0R 13 F3BE0681G	01-04				R90-30MB			RP-352 (D) RAD-30011(F)
EUROTRAKKER (BR)	CURS0R 13 F3BE0681G	05-06				R90-30MB			RP-352 (D) RAD-30011(F)
DAILY	IVECO 3,0L	08-->			RL-388		RC-346AQ		RP-352 (D)
DAILY 70.12	2.8 L 8V SOHV L4	04-05	AR-23440/1	AR-6182					RP-352 (D) RAD-30011(F)
DAILY 70.13	8140.43S	04-05							RP-352 (D) RAD-30011(F)
DAILY 70.13	2.8 L 8V SOHV L4	05 >	AR-23440/1	AR-6182		R90-30MB			RP-352 (D) RAD-30011(F)
DAILY TRUCK - 8140.23	IVECO 2,8L	97-->					RC-346AQ		
DAILY VAN - 35.10 e 8140.23	IVECO 2,8L	97-->					RC-346AQ		
DUCATO	IVECO 3,0 16V	2006 A 2011			RL-388				
DUCATO 8, 10, 15 E 94	IVECO 2,5D, 2,5TDI	97-->					RC-346AQ		
POWER STAR 450E 4600	13.8 L 12V SOHV L6	04-05	AR-6327RS			R60-10M			RP-352 (D) RAD-30011(F)
STRALIS (BR)	CURS0R 13	91 >				R90-30MB	RC-396		RP-352 (D) RAD-30011(F)
STRALIS (BR)	CURS0R 13 F3BE0681G	01/08 >	AR-6333RS		RL-382	R90-30MB	RC-396		RP-352 (D) RAD-30011(F)
STRALIS (BR)	CURS0R 13 F3BE0681V	08/05 >	AR-6333RS		RL-382	R90-30MB	RC-396		RP-352 (D) RAD-30011(F)
VERTIS	IVECO 90V18 154CV	01/2010-->				R90-10MB-AQII			RP-352 (D) RAD-30011(F)
VERTIS	IVECO 130V18 173CV	01/2010-->				R90-10MB-AQII			RP-352 (D) RAD-30011(F)



**FORD**

Modelo Model Modelo	Motor Engine Motor	Ano Year Año	Ar Air Aire		Lubrificante Lube Lubrificante	Filtro do combustível separador de água Fuel water separator Combustible separador água	Filtro de combustível Fuel filter Filtro del combustible		Água / Coolant / Refrigeración (A) Direção / Power Steering / Dirección (D) Hidráulico / Hydraulic / Hidráulico (H) Transmissão / Transmission / Transmisión (T) Desumidificador / Dehumidifier / Deshumidificador
			1	2			1	2	
712 E	CUMMINS 4 ISBE	07 >	AR-6309	AR-6159	RL-377	S-3015	RC-376		RP-352 (D) / RA-2013 (A) / AD-30011 (F)
814	CUMMINS 4BT - 3.9L	96-98	AR-6309	AR-6159			RC-291AQ		
814C	CUMMINS 4BT - 3.9L	4/99->	AR-6309	AR-6159					RP-352 (D)
815 C	Cummins 4BT-3.9L	00>	AR-6309	AR-6159		R-26-A50			RA-2070
815 E	3.9 L 8V SOHV L4	05 >	AR-6309	AR-6182	RL-377	S-3015	RC-376		RP-352 (D) / RA-2013 (A) / RAD-30011(F)
815 S	3.9	01 >	AR-6309	AR-6159			RC-344		RP-352 (D)
815 S	3.9	96-01	AR-6309	AR-6159					RP-352 (D)
815 S	INTERACT 4 ISBE 3.9	02/05>	AR-6309	AR-6159					
815C	CUMMINS 4BT - 3.9L	00->	AR-6309	AR-6159					RP-352 (D)
915	3.9	02 >	AR-6309	AR-6159			RC-344		RP-352 (D)
1030	CUMMINS 6CT8.3	92->	AR-6277	AR-6276	RL-332		RC-43	RC-344	RP-352 (D) / RA-2070 (A)
1030	CUMMINS	4/99->	AR-6277	AR-6276	RL-332	S-3242	RC-344		RP-352 (D) / RA-2070 (A)
1113, 1313, 1513	MWM 229/6	-->86	AR-6275	AR-6276	RL-208	R-26-A50	RI-392	RI-392	RP-352 (D)
1114	FORD FTO 6.6	-->86	AR-6275	AR-6276			RC-344	RC-344	RP-352 (D) / RA-2070 (A)
1114, 1117, 1212, 1314, 1317, 1418, 1518, 1618, 2218	FORD FTO 6.6	DEZ 86->	AR-6275	AR-6276		R-26-A50	RC-344	RC-344	RP-352 (D)
1117, 1218, 1217, 1418	FORD FTO 6.6	-->NOV 86	AR-6275	AR-3157		R-26-A50	RC-344		RP-352 (D)
1215	5.9 L 12V SOHV L6	05-92 >	AR-6275		RL-333	RC-2677	RC-43		RP-352 (D) / RA-2070 (A)
1215	6.6 L 12V SOHV L6	91-92	AR-6275		RL-316	RC-2677	RC-344		RP-352 (D) / RA-2070 (A)
1215, 1415, 1615 Aspirado Natural	FORD FTO 6.6	87-93	AR-6275	AR-6276			RC-344	RC-344	RP-352 (D)
1215, 1415, 1617	CUMMINS 6B	93->	AR-6275	AR-6276	RL-333		RC-43	RC-344	RP-352 (D)
1215, 1415, 1617, 1217C	CUMMINS BT5.9L	MAR 99->	AR-6275	AR-6276	RL-333	S-3242	RC-330	RC-330	RP-352 (D) / RA-2070 (A)
1215,1415, 1617, 1421	CUMMINS 6 BT 5.9L	92->	AR-6275	AR-6276	RL-333	RC-2687	RC-43	RC-344	RP-352 (D) / RA-2070 (A)
1217	5.9 L 12V SOHV L6	04-92 >			RL-333	S3015	RC-344		RP-352 (D) / RA-2070 (A)
1217, 1317, 1417, 1421, 1517, 1617, 1621, 1717, 1721	CUMMINS 6BT 5.9L	02->			RL-333		RC-344	RC-344	RP-352 (D)
1317 E	3.9	05 >			RL-377	S-3015	RC-376		RP-352 (D) / RA-2013 (A) / RAD-30011 (F)
1317, 1415, 1514, 1517, 1615	ASPIRADO	87->	AR-6275	AR-6276		R-26-A50	RC-344	RC-344	RP-352 (D)
1415	5.9	04-92 >	AR-6275		RL-333	R26-A50	RC-344		RP-352 (D) / RA-2070 (A)
1417	5.9 L 12V SOHV L6	04-92 >	AR-6277		RL-333	S3015	RC-344		RP-352 (D) / RA-2070 (A)
1418	6.6 L 12V SOHV L6	87-89	AR-6275		RL-315	RC-2677	RC-344		RP-352 (D) / RA-2070 (A)
1419	6.6 L 12V SOHV L6	90-91	AR-6275		RL-316	RC-2677	RC-344		RP-352 (D) / RA-2070 (A)
1419, 1517, 1618, 1619, 2218, 2319	TURBO	DEZ.86->	AR-6275	AR-6276		R-26-A50	RC-344	RC-344	RP-352 (D)
1419, 1619, 2319	FORD FTO TURBO 6.6	90->	AR-6275	AR-6276			RC-344	RC-344	RP-352 (D)
1421	8.3 L 12V SOHV L6	00-03	AR-6277		RL-333	S3015	RC-344		RP-352 (D) / RA-2070 (A)
1421, C1617, 1621, C1622	CUMMINS 6BTAA	4/99->	AR-6277		RL-333				RP-352 (D)
1422	8.3 L 12V SOHV L6	91-02	AR-6277	AR-6316	RL-332	R26-A50	RC-344		RP-352 (D) / RA-2070 (A)
1422, 1622, 2322, 2422, 2425	CUMMINS 6CT8.3L	MAR 99->	AR-6277		RL-332	S-3242	RC-330	RC-330	RP-352 (D) / RA-2070 (A)
1422, 1622, 2322, 2422, 3530 Plataforma Unificada	CUMMINS 6CT8.3L	92->	AR-6277		RL-332	RC-2687		RC-344	RP-352 (D) / RA-2070 (A)
1517	5.9 L 12V SOHV L6	02-06			RL-333	S3015	RC-344		RP-352 (D) / RA-2070 (A)
13/02/201213/02/201213/02/2012	3.9 CUMMINS	05 >			RL-377	S-3015	RC-376		RP-352 (D) / RA-2013 (A) / RAD-30011 (F)
1521	5.9	02-06			RL-333	S3015	RC-344		RP-352 (D) / RA-2070 (A)
1615	6.6 L 12V SOHV L6	87-89	AR-6275			R26-A50	RC-344		RP-352 (D) / RA-2070 (A)
1617	Cummins 6CT	01-04 >	AR-5626RS		RL-370	S3015	RC-344		RP-352 (D) / RA-2070 (A)
1617	Cummins 6CT	99-02	AR-6275		RL-332	S3015	RC-344		RP-352 (D) / RA-2070 (A)
1617	Cummins 6CT	91-99	AR-6275		RL-332	R26-A50	RC-344		RP-352 (D) / RA-2070 (A)
1617	Cummins 6CT	02-03	AR-5626RS		RL-332	S3015	RC-344		RP-352 (D) / RA-2070 (A)
1618	6.6 L 12V SOHV L6	87-89	AR-6275		RL-315	R26-A50	RC-344		RP-352 (D) / RA-2070 (A)
1618	6.10 MWM	92 >	AR-6275		RL-236	R26-A50	RC-344		RP-352 (D) / RA-2070 (A)
1619	6.6 L 12V SOHV L6	90-91	AR-6275		RL-315	RC-2677	RC-344		RP-352 (D) / RA-2070 (A)
1621	5.9	< 01	AR-6275		RL-315	S3015	RC-344		RP-352 (D) / RA-2070 (A)
1621	5.9	01 >			RL-333	S3015	RC-344		RP-352 (D) / RA-2070 (A)
1622	Cummins 6CTA	01-02 >	AR-5626RS		RL-370	S3015	RC-344		RP-352 (D) / RA-2070 (A)
1622	Cummins 6CTA	99-01	AR-6277	AR-6316	RL-332	S3015	RC-344		RP-352 (D) / RA-2070 (A)
1622	Cummins 6CTA	11/01 12/01	AR-6277	AR-6316	RL-370	S3015	RC-344		RP-352 (D) / RA-2070 (A)
1717	5.9	02 >			RL-333		RC-344		RP-352 (D) / RA-2070 (A)
1717 E	3.9 L 16V SOHV L4	05 >			RL-377	S-3015	RC-376		RP-352 (D) / RA-2013 (A) / RAD-30011 (F)
1721	5.9	> 01	AR-6275		RL-333	S3015	RC-344		RP-352 (D) / RA-2070 (A)
1721	5.9	01 >			RL-333	S3015	RC-344		RP-352 (D) / RA-2070 (A)
1722	8.3 MAX TON	01/01 >	AR-5626RS		RL-332	S3015	RC-344		RP-352 (D) / RA-2013 (A)
1722	5.9	01/06 >	AR-5626RS			S-3015	RC-344		RP-352 (D) / RA-2070 / RAD-30011 (F)
1722 E	5.9	06 >	AR-5626RS		RL-377	S-3015	RC-376		RP-352 (D) / RA-2013 (A) / RAD-30011 (F)
1731	8.3 MAX TON	01-03	AR-5626RS		RL-332	S-3015	RC-344		RP-352 (D) / RA-2013 (A)

**FORD** - continuação

Modelo Model Modelo	Motor Engine Motor	Ano Year Año	Ar Air Aire		Lubrificante Lube Lubrificante	Filtro do combustível separador de água Fuel/water separator Combustible separator água	Filtro de combustível Fuel filter Filtro del combustible		Água / Coolant / Refrigeración (A) Direção / Power Steering / Dirección (D) Hidráulico / Hydraulic / Hidráulico (H) Transmissão / Transmission / Transmisión (T) Desumidificador / Dehumidifier / Deshumidificador
			1	2			1	2	
1731	8.3 MAX TON	01/04 >	AR-5626RS			S-3015	RC-344		RP-352 (D) / RA-2013 (A)
1731, 2622, 2626, 2631, 4331	CUMMINS 6CT 8.3	01-->	AR-5626RS		RL-332	S-3242	RC-344	RC-344	RP-352 (D)
2319	6.6 FTO	99 >	AR-6275			S-3015	RC-344		RP-352 (D) / RA-2070 (A)
2322	8.3	91 >	AR-6275		RL-332		RC-344		RP-352 (D) / RA-2070 (A)
2322	8.3	99 >	AR-6275		RL-332	R26-A50	RC-344		RP-352 (D) / RA-2070 (A)
2324	7.8 L 12V SOHV L6	90-91	AR-6277	AR-6316	RL-332	RC-2677	RC-43		RP-352 (D) / RA-2070 (A)
2421	5.9	>04	AR-5626RS		RL-333	S-3015	RC-344		RP-352 (D) / RA-2070 / RAD-30011 (F)
2421	5.9	05-06	AR-5626RS		RL-333	S-3015	RC-344		RP-352 (D) / RA-2070 / RAD-30011 (F)
2421 MAX TRUCK	CUMMINS 6BTAA B 5.9		AR-5626RS		RL-333	S-3242	RC-344	RC-344	RP-352 (D)
2422	CUMMINS 6CTAA C8.3	1/01-->	AR-5626RS		RL-332	S-3242	RC-344	RC-344	RP-352 (D) / RA-2070 / RAD-30011 (F)
2422	8.3 MAX TON	11-03 >	AR-5626RS		RL-370	S-3015	RC-344		RP-352 (D) / RA-2070 / RAD-30011 (F)
2422	8.3	91-03	AR-6275		RL-332	R26-A50	RC-344		RP-352 (D) / RA-2070 / RAD-30011 (F)
2422	8.3	03 >	AR-5626RS			S-3015	RC-344		RP-352 (D) / RA-2070 / RAD-30011 (F)
2422, 2425, 4030	CUMMINS 6CT A	4/99-->	AR-6277		RL-332	S-3242	RC-344	RC-344	RP-352 (D)
2422 E	5.9	06 >	AR-5626RS		RL-377	S-3015	RC-376		RP-352 (D) / RA-2013 (A) / RAD-30011 (F)
2425	Cummins 6TCAA	02/96-11/03	AR-6275		RL-332	S-3015	RC-344		RP-352 (D) / RA-2070 (A)
2425	Cummins 6TCAA	11/03 >	AR-5626RS		RL-370	S-3015	RC-344		RP-352 (D) / RA-2070 (A)
2428 E	5.9	06 >	AR-5626RS		RL-377	S-3015	RC-376		RP-352 (D) / RA-2013 (A) / RAD-30011 (F)
2622	8.3 MAX TON	91-06	AR-6275		RL-332	R26-A50	RC-344		RP-352 (D) / RA-2070 / RAD-30011 (F)
2622 E	5.9 L 24V SOHV L6	06 >	AR-5626RS		RL-377	S-3015	RC-376		RP-352 (D) / RA-2013 (A) / RAD-30011 (F)
2626	8.3	93-01	AR-6275		RL-332	R26-A50	RC-344		RP-352 (D) / RA-2013 (A) / RAD-30011 (F)
2626	8.3	01 >	AR-5626RS		RL-370	R26-A50	RC-344		RP-352 (D) / RA-2013 (A) / RAD-30011 (F)
2628 E	5.9 L 24V SOHV L6	06 >	AR-5626RS		RL-377	S-3015	RC-376		RP-352 (D) / RA-2013 (A) / RAD-30011 (F)
2630	8.3 L 12V SOHV L6	97-01	AR-6275		RL-332	R26-A50	RC-344		RP-352 (D) / RA-2013 (A) / RAD-30011 (F)
2630	8.3	01 >	AR-5626RS		RL-370	S-3015	RC-344		RP-352 (D) / RA-2013 (A) / RAD-30011 (F)
2631	8.3 MAX TON	97-01	AR-6275		RL-332	R26-A50	RC-344		RP-352 (D) / RA-2013 (A) / RAD-30011 (F)
2631	8.3 MAX TON	01 >	AR-5626RS		RL-370	S-3015	RC-344		RP-352 (D) / RA-2013 (A) / RAD-30011 (F)
2632 E	8.3	06 >	AR-5626RS			S-3015			RP-352 (D) / RA-2013 (A) / RAD-30011 (F)
2831	8.3	05-06	AR-5626RS		RL-370	S-3015	RC-344		RP-352 (D) / RA-2013 (A) / RAD-30011 (F)
2932 E	8.3	06 >	AR-5626RS			S-3015			RP-352 (D) / RA-2013 (A) / RAD-30011 (F)
3222	CUMMINS 6CTAA C8.3	02-06	AR-5626RS		RL-370	S-3015	RC-344	RC-344	RP-352 (D) / RA-2013 (A) / RAD-30011 (F)
3224	FORD 7.8 A.T.A.C	89-->	AR-6277			R-26-A50	RC-344	RC-344	RP-352 (D) / RA-2070 (A)
3224	8.3	92-01	AR-6275		RL-332	R26-A50	RC-344		RP-352 (D)
3224	8.3	01 >	AR-5626RS		RL-370	S-3015	RC-344		RP-352 (D) / RA-2013 (A) / RAD-30011 (F)
3224, 3530	CUMMINS 6CTAA 8.3L	92-->	AR-6277		RL-332	RC-2687	RC-43	RC-344	RP-352 (D) / RA-2070 (A)
3224, 3530, 4030	CUMMINS 6CTAA 8.3L	MAR 99 -->	AR-6277		RL-332	S-3242	RC-344	RC-344	RP-352 (D) / RA-2070 (A)
3530	8.3 L 12V SOHV L6	91-96	AR-6277	AR-6316	RL-332	R26-A50	RC-344		RP-352 (D)
3660	CUMMINS 6CTAA		AR-6277		RL-332	S-3242	RC-43	RC-344	RP-352 (D)
4030	8.3	94-01	AR-6277	AR-6316	RL-332	R26-A50	RC-344		RP-352 (D) / RA-2070 (A)
4030	8.3	01 >	AR-6277	AR-6316	RL-332	S-3015	RC-344		RP-352 (D) / RA-2070 (A)
4030	8.3 MAX TON	02 >	AR-5626RS		RL-370	S-3015	RC-344		RP-352 (D) / RA-2013 (A) / RAD-30011 (F)
4031	8.3 L 12V SOHV L6	95-01	AR-6277	AR-6316	RL-332	R26-A50	RC-344		RP-352 (D) / RA-2070 (A)
4031	8.3	01 >	AR-5626RS		RL-370	S-3015	RC-344		RP-352 (D) / RA-2070 (A)
4031	8.3 MAX TON	02-06	AR-5626RS		RL-370	S-3015	RC-344		RP-352 (D) / RA-2013 (A) / RAD-30011 (F)
4031, 5031	CUMMINS 6CTAA 8.3	02-->	AR-5626RS			S-3242	RC-43	RC-344	RP-352 (D)
4331	8.3	03-06	AR-5626RS		RL-370	S-3015	RC-344		RP-352 (D) / RA-2013 (A) / RAD-30011 (F)
4432 E	8.3	06-07	AR-5626RS		RL-370	S-3015	RC-380		RP-352 (D) / RA-2013 (A) / RAD-30011 (F)
4532 E	8.3 MAX TON	07 >	AR-5626RS		RL-370	S-3015	RC-380		RP-352 (D) / RA-2013 (A) / RAD-30011 (F)
5031	8.3	05-06	AR-5626RS		RL-370	S-3015	RC-344		RP-352 (D) / RA-2013 (A) / RAD-30011 (F)
5032 E	8.3	06 >	AR-5626RS		RL-370	S-3015	RC-380		RP-352 (D) / RA-2013 (A) / RAD-30011 (F)
6332E (6x4)	Cummins	06 >	AR-5626RS		RL-370	S-3015	RC-380		RP-352 (D) / RA-2013 (A) / RAD-30011 (F)
B12000	MWM 6.10	96>	AR-6275	AR-6276	RL-236		RC-330	RC-330	
B1618	MWM 6.10T	92>	AR-6067	AR-6159	RL-236		RC-330	RC-330	
C 814, 815	CUMMINS 4BTAA	97-->	AR-6309	AR-6159	RL-333	R-26-A50	RC-291AQ		RP-352 (D)
C1215, C1415	CUMMINS 6BTAA	4/99-->	AR-6277		RL-333	S-3242	RC-43	RC-344	RP-352 (D)
F 14000	5.9	99 >			RL-333	R-45-10M	RC-344		RP-352 (D)
F 16000	5.9	99 >			RL-333	RC-2867	RC-344		RP-352 (D)
F 250	3.9 CUMMINS	06 >	AR-6309						
F1000	DIESEL	89-->			RL-137	R-26-A50	RC-149A		RP-352 (D)
F1000	MAXION HSD	92-->	AR-6122	AFI-6123		R-26-A50	RC-346AQ	RI-392	RP-352 (D)
F-1000 - 2000 - Diesel	MWM 229/4 Turbo	92>	AR-6309	AR-6159	RL-208				
F-1000 Diesel	MWM 229/4 Turbo	90>	AR-6309	AR-6159					
F-1000 (Diesel)	MWM 229/4 Aspirado	92>	AR-6309	AR-6159					
F-1000 Diesel	Maxion / Rover 2.5 - HS	96>	AR-6309	AR-6159		R-26-A50			

**FORD** - continuação

Modelo Model Modelo	Motor Engine Motor	Ano Year Año	Ar Air Aire		Lubrificante Lube Lubrificante	Filtro do combustível separador de água Fuel water separator Combustible separator água	Filtro de combustível Fuel filter Filtro del combustible		Água / Coolant / Refrigeración (A) Direção / Power Steering / Dirección (D) Hidráulico / Hydraulic / Hidráulico (H) Transmissão / Transmission / Transmisión (T) Desumidificador / Dehumidifier / Deshumidificador
			1	2			1	2	
F-1000 Diesel	MWM 4.3T	96>	AR-6309	AR-6159	RL-208	R-26-A50			
F-1000 Diesel	MWM 4.10 Turbo	96>	AR-6309	AR-6159	RL-208	R-26-A50			
F-1000 Diesel	MWM 4.10 - 196	96>	AR-6309	AR-6159	RL-208	R-26-A50			
F-1000 Diesel	MWM 4.1	98>	AR-6309	AR-6159		R45-10M			
F-1000 Diesel	MWM 4.3L	98>	AR-6309	AR-6159		R45-10M			
F-1000 Turbo	MWM / Ford	93-94	AR-6309	AR-6159	RL-137				
F1000, 2000, 4000, F1000 4X4 TURBO	MWM TD229/4/4.10	92-->	AR-6309	AR-6159	RL-208	R-26-A50	RC-291AQ		RP-352 (D)
F1000, 2000, 4000, F1000 4X4 TURBO	MWM TD229/4/4.10	96-->	AR-6309	AR-6159	RL-208	R-26-A50	RC-344		RP-352 (D)
F12.000, 14.000, 16.000	CUMMINS 6 BTA.A	99-->	AR-6309	AR-6159	RL-333		RC-43	RC-344	RP-352 (D) / RA-2070 (A)
F12000	MWM 4.10	98-->	AR-6309	AR-6159	RL-208	R45-10M			
F12000, 14000	MWM 229/6	93-->	AR-6309	AR-6159	RL-208	RC-2687	RI-392	RI-392	RP-352 (D)
F12000, F14000	MWM 6.10	96-98	AR-6309	AR-6159	RL-236				
F2000, F4000, FB4000 (MICRO)	FORD DIESEL 4 CILINDROS	86-->	AR-6122	AR-6121	RL-137		RC-149A	RC-149A	RP-352 (D)
F2000, F4000, FB4000 (MICRO)	FORD TURBO	91-->	AR-6309	AR-6159	RL-137		RC-149A	RC-149A	RP-352 (D)
F2000, F4000, FB4000 (MICRO)	MWM D229/4	80-89	AR-6122	AR-6121	RL-222		RI-392	RI-392	RP-352 (D)
F-250 Turbo Diesel	Cummins 4BT-3.9L	99>	AR-6309	AR-6159					
F-250 Turbo Diesel	MWM 4.2L 6 Cil.	99>00	AR-6309	AR-6159	RL-208				
F-250 Turbo Diesel	MWM 4.2L 6 Cil.	2001>	AR-6309	AR-6159	RL-208				
F250, 350, 4000, XL, XLT	CUMMINS 4BTAA	99-->	AR-6309	AR-6159			RC-43		RP-352 (D)
F250, XL, XL	CUMMINS / SPRINT 6.07TCA	99-->	AR-6309	AR-6159	RL-208	R45-10M			
F350	MWM 4.2L 6 CIL.	99-->	AR-6309	AR-6159	RL-208				RP-352 (D)
F350	Cummins 4BT-3.9L	98>	AR-6309	AR-6159					
F350	3.9 CUMMINS	00 >	AR-6309	AR-6159			RC-344		
F4000	CUMMINS 4BT - 3.9L	96-->	AR-6309	AR-6159					
F4000	MWM 229/4	92-->	AR-6309	AR-6159	RL-222		RI-392	RI-392	
F4000	MWM 4.3T	96-->	AR-6309	AR-6159	RL-208				
F4000	MWM 4.2L 6 CIL.	99-->	AR-6309	AR-6159	RL-208				RP-352 (D)
F6000, F7000, FT7000	MWM D229/6	81-->	AR-6144	AR-6180	RL-208		RI-392	RI-392	RP-352 (D)
FB4000	FORD	89-->			RL-137	R-26-A50	RC-149A	RC-149A	RP-352 (D)
FB4000 *CARCAÇA MANN	FORD	* 89-->	AR-6122	AFI-6123	RL-137	R-26-A50	RC-149A	RC-149A	RP-352 (D)
FT6000, 7000	MWM	80-->81	AR-6067	AR-6159	RL-208	R-26-A50	RI-392	RI-392	RP-352 (D)
FT6000, 7000	D229/6		AR-6144	AR-6180					
RANGER	MAXION HSD	97-->					RC-346AQ		
RANGER	MAXION HSD 2.8L	01 -->				RC-351			(Des.)

**PLATAFORMA / BUS CHASSIS / CHASSI**

B12000	MWM D229/6	94-->	AR-6309	AR-6159	RL-208	RC-2687	RI-392	RI-392	RP-352 (D)
B12000	MWM 6.10	96-->	AR-6275	AR-6276	RL-236		RC-344	RC-344	
B1618 PADRON	MWM	92-->	AR-6067	AR-6159	RL-236	RC-2687	RC-344	RC-344	RP-352 (D)
B1621 PADRON	MWM	97-->	AR-6067	AR-6159	RL-236	R-60-10M			RP-352 (D)

**GENERAL MOTORS**

Modelo Model Modelo	Motor Engine Motor	Ano Year Año	Ar Air Aire		Lubrificante Lube Lubrificante	Filtro do combustível separador de água Fuel water separator Combustible separator água	Filtro de combustível Fuel filter Filtro del combustible		Água / Coolant / Refrigeración (A) Direção / Power Steering / Dirección (D) Hidráulico / Hydraulic / Hidráulico (H) Transmissão / Transmission / Transmisión (T) Desumidificador / Dehumidifier / Deshumidificador
			1	2			1	2	
3500 HD / SILVERADO	4.2 MWM SPRINT 6.07T TURBO DIESEL	01-->			RL-208		RC-351		
6150	MWM SPRINT 6T				RL-208		RC-351		
6000T	MAXION S4T	93-->	AR-6144	AR-6180	RL-137				
6100, 6150	MAXION S4 / S4T	96-->	AR-6144	AR-6180	RL-137				
D20, 40	MAXION	92-->93	AR-6144	AR-6180	RL-137	R-26-A50	RC-253A		RP-352 (D)
D20, 6000, TURBO	MAXION S4T	93-->	AR-6144	AR-6180	RL-137	R-26-A50	RC-291-AQ		RP-352 (D)
D20, D40, BONANZA, VERANEIO	S4	94-->	AR-6144	AR-6180	RL-137	R-26-A50	RC-291-AQ		RP-352 (D)
GMC 12170, 14190, 16220	CATTERPILLAR 3116	96-99	AR-6326RS		PER-67		PERI-355		
GMC 12170, 14190, 16220	CAT 3206	98-->			PER-67	S-3202			
GMC 15190	CAT 3116	98-->	AFI-134353	AFI-134354	PER-67	S-3202	PERI-355		
GMC 16200	CATTERPILLAR 3116	00-->	AR-5626RS		PER-67		PERI-355		
GMC 16220	CATTERPILLAR 3116	00-->	AR-5626RS		PER-67		PERI-355		
GMC 6100	MAXION S4	JUL 96-->	AR-6144	AR-6180	RL-137	R-26-A50	RC-291-AQ		RP-352 (D)

**GENERAL MOTORS - continuação**

Modelo Model Modelo	Motor Engine Motor	Ano Year Año	Ar Air Aire		Lubrificante Lube Lubrificante	Filtro do combustível separador de água Fuel water separator Combustible separator água	Filtro de combustível Fuel filter Filtro del combustible		Água / Coolant / Refrigeración (A) Direção / Power Steering / Dirección (D) Hidráulico / Hydraulic / Hidráulico (H) Transmissão / Transmission / Transmisión (T) Desumidificador / Dehumidifier / Deshumidificador
			1	2			1	2	
GMC 6150	MWM 6 CIL.	96-->			RL-208				RP-352 (D)
GMC 6150	MAXION S4T PLUS	JUL 96-->	AR-6144	AR-6180	RL-137	R-26-A50	RC-291-AQ		RP-352 (D)
S10	MAXION HS	96-->	AR-6122	AFI-6123		R-26-A50	RC-346-AQ		
S10/Blazer	MWM Sprint 2.8-AT	2002>	AR-6331RS		RL-350				
S10/Blazer	Maxion Rover 2.5 HS	95-99	AR-6122	AFI-6123					
S10/Blazer com sistema antiborbulha	MWM Sprint 2.8-AT	98-01	AR-6331RS		RL-350				
S10/Blazer sem sistema antiborbulha	MWM Sprint 2.8-AT	98-01	AR-6331RS		RL-350				
S10/Blazer	2.2L MPFI	98>	AR-6331RS						
SILVERADO	MAXION S4	97-->			RL-137	R-26-A50	RC-346-AQ		
SILVERADO / GRAN BLAZER	MWM SPRINT 6.07T	97-->			RL-208	R-26-A50	RC-291-AQ		

**HYUNDAI**

Modelo Model Modelo	Motor Engine Motor	Ano Year Año	Ar Air Aire		Lubrificante Lube Lubrificante	Filtro do combustível separador de água Fuel water separator Combustible separator água	Filtro de combustível Fuel filter Filtro del combustible		Água / Coolant / Refrigeración (A) Direção / Power Steering / Dirección (D) Hidráulico / Hydraulic / Hidráulico (H) Transmissão / Transmission / Transmisión (T) Desumidificador / Dehumidifier / Deshumidificador
			1	2			1	2	
HR	DIESEL	10/11-->				RC-399			

**INTERNATIONAL**

Modelo Model Modelo	Motor Engine Motor	Ano Year Año	Ar Air Aire		Lubrificante Lube Lubrificante	Filtro do combustível separador de água Fuel water separator Combustible separator água	Filtro de combustível Fuel filter Filtro del combustible		Água / Coolant / Refrigeración (A) Direção / Power Steering / Dirección (D) Hidráulico / Hydraulic / Hidráulico (H) Transmissão / Transmission / Transmisión (T) Desumidificador / Dehumidifier / Deshumidificador
			1	2			1	2	
4700 (4x2)	DT 466 E	99-->	AR-1026RS			INF 830			
4900 (4x2, 6x4)	DT 466 E	99-->	AR-1026RS			INF 830			
9200 (4x2, 6x4)	CUMMINS ISM 380 E/405 E	99-->			RL-332	INF 831	PER-23LL		RA-2013 (A)
9800 (6x4)	CUMMINS M-11	99-->			RL-332	INF 831	PER-23LL		RA-2013 (A)

**MERCEDES-BENZ**

Modelo Model Modelo	Motor Engine Motor	Ano Year Año	Ar Air Aire		Lubrificante Lube Lubrificante	Filtro do combustível separador de água Fuel water separator Combustible separator água	Filtro de combustível Fuel filter Filtro del combustible		Água / Coolant / Refrigeración (A) Direção / Power Steering / Dirección (D) Hidráulico / Hydraulic / Hidráulico (H) Transmissão / Transmission / Transmisión (T) Desumidificador / Dehumidifier / Deshumidificador
			1	2			1	2	
1318	OM 904 LA	2003	AR-5626RS	AR-6353RS	RP-803	R90-30MB	RI-672		RP-352 (D) RAD-30011 (Des.)
1420	OM 366 LA	2002	AR-5626RS	AR-6353RS	RP-699	R60-10HP			RP-352 (D) RAD-30011 (Des.)
1520	OM357LA, OM366LA	3/94-->	AR-6067	AR-6159		R-26-A50			
1632	OM-449A	90-->	AR-24650/1	AR-6220	RP-700	R-26-A50	RI-16S13Z	RI-16S13Z	RP-352 (D)
1728	OM906L/LA - ELETRÔNICO	01/98 - >	AR-5626RS	AR-6353RS	RP-802	R90-30MB	RI-672		RP-352 (D) RAD-30011 (Des.)
1944	OM457LA Turbocooler	2001>	AR-5717RS			R90-30MB			RP-352 (D) RAD-30011 (Des.)
1944	OM 457 LA	01/02-11/04			RP-701	R90-30MB			RP-352 (D) RAD-30011 (Des.)
1944	OM 457 LA	12/04 >				R90-30M			RP-352 (D) RAD-30011 (Des.)
2418	OM366A/LA	96-->	AR-5626RS	AR-6353RS	RL-338	R-26-A50			
2428	OM 906LA	01-->	AR-5626RS	AR-6353RS	RP-802	R90-30MB	RI-672		RP-352 (D) RAD-30011 (Des.)
1014LN	OM364LA	95	AR-6309	AR-6159	RP-673	R-26-A50	RI-641	RI-641	RP-352 (D) RAD-30011 (Des.)
1017 0	OM 364 LA	01/90 >	AR-6067	AR-6159	RL-338		RI-641		RP-352 (D)
1113, 1114, 1118, 1313, 1314, 1514, 2013, 2213 (L)	OM-352	79-96	AR-6067	AR-6159	RP-487	R-26-A50	RI-392	RI-392	RP-352 (D)
1113, 1118, 1313, 1513, 2013, 2213 (L)	OM-352	-->79	AR-6067	AR-6159	RI-391	R-26-A50	RI-392	RI-392	RP-352 (D)
1116, 1316, 1317, 1318, 1516, 1517, 1518 2014, 2016, 2214, 2216, 2217, (L), TURBO	OM-352A	75-78	AR-6067	AR-6159	RI-391	R-26-A50	RI-392	RI-392	RP-352 (D)
1116, 1316, 1317, 1318, 1516, 1517, 1518 2014, 2016, 2214, 2216, 2217, (L), TURBO		79-->	AR-6067	AR-6159	RP-487	R-26-A50	RI-392	RI-392	RP-352 (D)
1214 C	OM 364 A/LA	12/96 >	AR-6309	AR-6159		R-26A50	RI-641		RP-352 (D) RAD-30011 (Des.)
1214 C (4X2)	OM364LA TURBOCOOLER	97-->	AR-6309	AR-6159	RP-673			R60-10HP	RP-352 (D) RAD-30011 (Des.)
1214, 1214K, L1218, 1218, 1414, 1414K, L1418, 1418K, LA1418	366A	96-98	AR-5626RS	AR-6353RS	RP-699			R60-10HP	RP-352 (D) RAD-30011 (Des.)

**MERCEDES-BENZ - continuação**

Modelo Model Modelo	Motor Engine Motor	Ano Year Año	Ar Air Aire		Lubrificante Lube Lubrificante	Filtro do combustível separador de água Fuel/water separator Combustible separator água	Filtro de combustível Fuel filter Filtro del combustible		Água / Coolant / Refrigeración (A) Direção / Power Steering / Dirección (D) Hidráulico / Hydraulic / Hidráulico (H) Transmissão / Transmission / Transmisión (T) Desumidificador / Dehumidifier / Deshumidificador
			1	2			1	2	
1214, 1214K, L1218, 1218, 1414, 1414K, L1418, 1418K, LA1418	366LA	96-98	AR-5626RS	AR-6353RS	RL-338			R60-10HP	RP-352 (D) RAD-30011 (Des.)
1214, 1414, 1614, 1714, 2314, (L), LA, LAK, LK, K, (6x4)	OM-366	89-95	AR-6067	AR-6159	RP-699	R-26-A50	RI-641	RI-641	RP-352 (D)
1214C	OM366A/LA	96-->	AR-6309	AR-6159	RP-699			R60-10HP	RP-352 (D) RAD-30011 (Des.)
1214K	OM366A/LA	96-->	AR-5626RS	AR-6353RS	RL-338			R60-10HP	RP-352 (D) RAD-30011 (Des.)
1215 L/LA	OM 904 LA	> 95	AR-6067	AR-6159	RP-699	R-26A50	RI-392		RP-352 (D)
1215 L/LA	OM 904 LA	96 >	AR-6067	AR-6159	RL-338		RI-392		RP-352 (D) RAD-30011 (Des.)
1215C	OM904LA - ELETRÔNICO	98-->	AR-6328RS		RP-803	R120-30MB			RP-352 (D) RAD-30011 (Des.)
1218 (L, EL)	OM904LA - ELETRÔNICO	01-->	AR-6328RS		RP-803	R120-30MB	RI-672		
1218 L	OM366A/LA	96-->	AR-5626RS	AR-6353RS	RL-338	R120-30MB			RP-352 (D) RAD-30011 (Des.)
1218 L	OM904LA - ELETRÔNICO	98-01	AR-6327RS		RP-803	R120-30MB	RI-672		RP-352 (D) RAD-30011 (Des.)
1218, 1418, 1418E, 1618, 1718, 2318, (L) LA, LAK, LB, LK, K, (6x2) e (6x4) TURBO	OM-366A	89-95	AR-6067	AR-6159	RP-699	R-26-A50	RI-641	RI-641	RP-352 (D)
1316, 1516 (L)	OM352	79	AR-6067	AR-6159	RI-391-SC	R-26-A50	RI-392	RI-392	RP-352 (D)
1316, 1516 (L) TURBO	OM-352 / OM-352A	72-74	AR-6067	AR-6159	RI-391	R-26-A50	RI-392	RI-392	RP-352 (D)
1319 (L)	OM366LA	82	AR-6067	AR-6159	RP-700	R-26-A50	RI-641	RI-641	RP-352 (D)
1414 K / 1414	OM336A/LA		AR-6067	AR-6159	RL-338	R-26-A50			
1418 (L, EL)	OM904LA - ELETRÔNICO	01 >	AR-6326RS		RP-803	R120-10MB-AQII	RI-672		RP-352 (D) RAD-30011 (Des.)
1418 L/K/LA/LAK	OM366A/LA	96-->	AR-5626RS	AR-6353RS	RL-338	R120-30MB	RI-672		RP-352 (D) RAD-30011 (Des.)
1519, 1520, 2219, 2220 (L)	OM-355/5	79-96	AR-6067	AR-6159		R-26-A50	RI-16S13Z	RI-16S13Z	RP-352 (D) RAD-30011 (Des.)
1519, 1520, 2219, 2220 (L) CANAVIEIROS	OM-355/5	79-96	AR-23440/1	AR-6182		R-26-A50	RI-16S13Z	RI-16S13Z	RP-352 (D) RAD-30011 (Des.)
1521, 1525, 1825, 2221, 2225, 1931, 1935, 1941 (L) TURBO	OM-449 OM-449A"	90-->	AR-24650/1	AR-6220	RP-701	R-26-A50	RI-16S13Z	RI-16S13Z	RP-352 (D)
1524, 1525, 2225 (LS) TURBO	OM-355/5A	85-->	AR-23440/1	AR-6182		R-26-A50	RI-16S13Z	RI-16S13Z	RP-352 (D)
1618 L, LK, TURBO	OM-366A	90-->	AR-24650/1	AR-6220	RP-699	R-26-A50	RI-641	RI-641	RP-352 (D)
1618 M	OM904LA	98-->	AR-6328RS		RP-803	R120-30MB	RI-672		RP-352 (D) RAD-30011 (Des.)
1620 L	OM 906 LA	98 >			RP-802	R90-30MB	RI-672		RP-352 (D) RAD-30011 (Des.)
1620 L	OM 906 LA (eletrônica)	98 >	AR-6327RS		RP-802	R90-30MB	RI-672		RP-352 (D) RAD-30011 (Des.)
1620, 1720, 1720, 1723, (L, K, LK)	OM-366LA	96-->	AR-5626RS	AR-6353RS	RL-338			R60-10HP	RP-352 (D) RAD-30011 (Des.)
1621 LK	OM 366 A/LA	96-->			RL-338	R-26A50	RI-392		RP-352 (D) RAD-30011 (Des.)
1621, 1721, 1721S, (L, LK)	OM-366LA TURBOCOOLER	90-95	AR-24650/1	AR-6220	RP-699	R-26-A50	RI-641	RI-641	RP-352 (D)
1622 L/LS	OM 366 A/LA	96 >	AR-24650/1	AR-6220	RL-338	R90-30MB	RI-392		RP-352 (D) RAD-30011 (Des.)
1622L (6X2)	OM-924LA	01-->	AR-6327RS		RP-803	R-120M-10M-AQII	RI-672		RP-352 (D) RAD-30011 (Des.)
1623L	OM906L/LA - ELETRÔNICO	98-->	AR-6327RS		RP-802	R-120-10M-AQII	RI-672		RP-352 (D) RAD-30011 (Des.)
1625 (L, LS) TURBO	OM-449A	90-95	AR-24650/1	AR-6220	RP-700	R-26-A50	RI-641	RI-641	RP-352 (D)
1630 LS TURBOCOOLER	OM-449LA	90-95	AR-24650/1	AR-6220	RP-700	R-26-A50	RI-641	RI-641	RP-352 (D)
1632 LS, 2638 L/LS/LK	OM-457 LA	99-->	AR-6154	AR-6221	RP-802	R90-30MB	RI-672		RP-352 (D) RAD-30011 (Des.)
1632L	OM-449LA	00-->	AR-6154	AR-6221	RP-700	R-26-A50	RI-16S13Z	RI-16S13Z	RP-352 (D) RAD-30011 (Des.)
1633 L	OM 449 A/LA	90 >	AR-24650/1	AR-6221	RP-700	R-26A50	RI-16S13Z		
1634 LS	OM447LA II	00-->	AR-5717RS		RP-701		RI-16S13Z	RI-16S13Z	RP-352 (D) RAD-30011 (Des.)
1634L	OM-457LA	02-->			RP-700	R-120-10MB-AQII	RI-16S13Z	RI-16S13Z	RP-352 (D) RAD-30011 (Des.)
1714 L/LK	OM 366	89-95	AR-6067	AR-6159	RP-487	R-26A50	RI-641		
1718 K	OM366A/LA	96-->	AR-5626RS		RL-338	R-120-10MB-AQII	RI-16S13Z	RI-16S13Z	RP-352 (D) RAD-30011 (Des.)
1718 M	OM 904 LA	98 >	AR-6328RS		RP-803	R90-30MB	RI-672		RP-352 (D) RAD-30011 (Des.)
1718M 4 CIL."	OM 904 LA TURBOCOOLER								
1720 K-A	OM 366 A/LA	96 >			RL-338	R60-10HP			RP-352 (D) RAD-30011 (Des.)
1721 LK/LS-S	OM 366 A/LA	90-95	AR-6067	AR-6159	RP-699	R-26A50	RI-392		RP-352 (D)
1721 S	OM366A/LA	96-->	AR-5626RS	AR-6353RS	RL-338	R-26-A50			RP-352 (D) RAD-30011 (Des.)
1721, 2418 (L)	OM-366LA TURBOCOOLER	92-->	AR-6067	AR-6159	RP-699	R-26-A50	RI-641	RI-641	RP-352 (D)
1723 (L)	OM906L/LA - ELETRÔNICO	98-->	AR-6327RS		RP-802	R-120-10MB-AQII	RI-672		RP-352 (D) RAD-30011 (Des.)
1723 S	OM 366 A/LA	96 >			RL-338	R60-10HP			RP-352 (D) RAD-30011 (Des.)
1924 L	OM-355/6	80-82	AR-6067	AR-6159	RP-699	R-26-A50	RI-16S13Z	RI-16S13Z	RP-352 (D)
1924LA, 1929L, 1932LS, 1932LA, 1933LS, 1934LS	OM-355/6A, OM-355/6LA, TURBO E TURBOCOOLER	82-96	AR-24650/1	AR-6220		R-26-A50	RI-16S13Z	RI-16S13Z	RP-352 (D) RAD-30011 (Des.)
1929 L	OM 447 A	90 >	AR-6154	AR-6221	RP-701		RI-16S13Z		
1929 S	OM 355/6 A/LA	83 >	AR-24650/1	AR-6220	RP-567		RI-16S13Z		
1934S, 2428	OM906LA	01-->	AR-5626RS		RP-802	R-120-10M-AQII	RI-672		RP-352 (D) RAD-30011 (Des.)
1935LS, 1941, 2635 (L, LS, LK)	OM447LA TURBOCOOLER	90-->	AR-6154	AR-6221	RP-701	R-26-A50	RI-16S13Z	RI-16S13Z	RP-352 (D)
1936, 2236, 2636, 1929, 2629 (L) TURBO	OM-447 / OM-447A	90-->	AR-24650/1	AR-6220	RP-701	R-26-A50	RI-16S13Z	RI-16S13Z	RP-352 (D)
1938 LS	OM457 LA	12/04 >	AR-6154	AR-6221		R90-30MB			RP-352 (D) RAD-30011 (Des.)
1938 LS	OM 457 LA	98 >	AR-6154	AR-6221	RP-701	R90-30MB			RP-352 (D) RAD-30011 (Des.)
1938 LS	OM457LA - ELETRÔNICO	98-->	AR-6154	AR-6221	RP-701	R90-30MB			RP-352 (D) RAD-30011 (Des.)

**MERCEDES-BENZ - continuação**

Modelo Model Modelo	Motor Engine Motor	Ano Year Año	Ar Air Aire		Lubrificante Lubr Lubrificante	Filtro do combustível separador de água Fuel water separator Combustible separador água	Filtro de combustível Fuel filter Filtro del combustible		Água / Coolant / Refrigeración (A) Direção / Power Steering / Dirección (D) Hidráulico / Hydraulic / Hidráulico (H) Transmissão / Transmission / Transmisión (T) Desumidificador / Dehumidifier / Deshumidificador
			1	2			1	2	
1938 LS-S	OM 447 LA	01-96 >	AR-6154	AR-6221	RP-701	R90-30MB	RI-16S13Z		RP-352 (D) RAD-30011 (Des.)
1938 S	OM 457 LA	01/99-11/04			RP-701	R90-30MB			RP-352 (D) RAD-30011 (Des.)
1938S, 1934, 2638L/LS, 1944	OM-457LA	99-->	AR-5717RS		RP-802	R-120-10M-AQII	RI-672		RP-352 (D) RAD-30011 (Des.)
1941 LS	OM 447 LA	90 >	AR-6154	AR-6221	RP-701	R-26A50	RI-16S13Z		
2225 L	OM 449 A	90 >	AR-24650/1	AR-6220	RP-700	R-26A50	RI-16S13Z		
2225 L/LS	OM 355/5 A	89 >	AR-23440/1	AR-6182	RP-567	R-26A50	RI-16S13Z		
2236 L	OM 447 A	90 >	AR-23440/1	AR-6182	RP-701	R-26A50	RI-16S13Z		
2318 (LB)	OM366A	96-98	AR-5626RS	AR-6353RS	RP-699				RP-352 (D) RAD-30011 (Des.)
2318 (LB)	OM366LA	96-98	AR-5626RS	AR-6353RS	RL-338				RP-352 (D) RAD-30011 (Des.)
2318 L (6x2)	OM366A	-->95	AR-6067	AR-6159	RP-699	R-26 A50	RI-641	RI-641	RP-352 (D)
2318 L/LK/LB	OM 366	90 >	AR-6067	AR-6159	RP-487	R-26A50	RI-392		RP-352 (D)
2318 L/LK/LB	OM 366 A/LA	90 >	AR-6067	AR-6159	RP-699	R-26A50	RI-392		RP-352 (D)
2318 L/LK/LB	OM 366 A/LA	96 >			RL-338				RP-352 (D) RAD-30011 (Des.)
2325 (L, LB, LK) 6x4 TURBO	OM449A	92-95	AR-24650/1	AR-6220	RP-700	R-26 A50	RI-16S13Z	RI-16S13Z	RP-352 (D)
2325 (L, LB, LK)	OM449A/LA	96-->	AR-24650/1	AR-6220	RP-700	R-26 A50	RI-16S13Z	RI-16S13Z	RP-352 (D) RAD-30011 (Des.)
2418L (6x2) e (6x4) TURBO	OM-366A	89-->	AR-6067	AR-6159	RP-699	R-26 A50	RI-641	RI-641	RP-352 (D)
2423B/K	OM-904LA	00-->	AR-5626RS	AR-6353RS	RP-802	R-120-10M-AQII	RI-672		RP-352 (D) RAD-30011 (Des.)
2629 L	OM447 - OM447A	90-->	AR-24650/1	AR-6220	RP-701	R-26 A50	RI-16S13Z	RI-16S13Z	RP-352 (D)
2635 (L, LS, LK), (6x4)	OM-449LA TURBOCOOLER	92-->	AR-6154	AR-6221	RP-701	R-26 A50	RI-641	RI-641	RP-352 (D)
2636 L	OM447 - OM447A	90-->	AR-24650/1	AR-6220	RP-701	R-26 A50	RI-16S13Z	RI-16S13Z	RP-352 (D)
2638 L/LS/LK	OM457LA TURBOCOOLER 6 CIL.	1/02-->	AR-5717RS			R90-30MB			RP-352 (D) RAD-30011 (Des.)
2638 LS/L	OM457LA	98-01	AR-6154	AR-6221	RP-701	R90-30MB			RP-352 (D) RAD-30011 (Des.)
608 D	OM 314	93 >	AR-6060	AR-6121	RP-638		RI-392		RP-352 (D)
608 L, D, E, O, L 708E	OM314	-->83	AR-6060	AR-6121	RI-415	R-26 A50	RI-392	RI-392	RP-352 (D)
608 L, D, E, O, L 708E	OM-314	73-->82	AR-6060	AR-6121	RI-415	R-26 A50	RI-392	RI-392	RP-352 (D)
708 L - D	OM 314	83 >	AR-6309	AR-6159		R-26A50	RI-641		RP-352 (D)
708E	OM-314	83-->	AR-6060	AR-6121	RP-638	R-26 A50	RI-392	RI-392	RP-352 (D)
709/37, 709/42,5	OM-364	94-->	AR-6122	AFI-6123	RP-673	R-26 A50	RI-641	RI-641	RP-352 (D)
709D	OM-364	88-->	AR-6122	AFI-6123	RP-638	R-26 A50	RI-641	RI-641	RP-352 (D)
709D	OM-364	89-->	AR-6122	AFI-6123	RP-673	R-26 A50	RI-392	RI-392	RP-352 (D)
710 (4x2) TURBO	OM364A	97-->	AR-6144	AR-6180	RP-673	R-26 A50	RI-641	RI-641	RP-352 (D) RAD-30011 (Des.)
710 4X2	OM 364A	96 >	AR-6309	AR-6159		R-26A50	RI-641		RP-352 (D) RAD-30011 (Des.)
710 PLUS	OM 364 LA	95-99	AR-6309	AR-6159		R-26A50	RI-641		RP-352 (D) RAD-30011 (Des.)
710 PLUS	OM 314 LA	00 >	AR-6144	AR-6180		R90-30MB	RI-641		RP-352 (D) RAD-30011 (Des.)
710 PLUS		10/2010-->				R120L-4MCJ-AQIII	RI-641		RP-352 (D) RAD-30011 (Des.)
710, L0814, 914, 1014, 1114, 1214, LN1	OM 364	97-->	AR-6309	AR-6159	RP-673	R-26 A50	RI-641	RI-641	RP-352 (D) RAD-30011 (Des.)
712 C	OM 904 LA	98 >	AR-6328RS		RP-803	R90-30MB	RI-672		RP-352 (D) RAD-30011 (Des.)
712 E	OM 364 LA	95-99	AR-6309	AR-6159		R-26A50	RI-641		RP-352 (D) RAD-30011 (Des.)
712 E	OM 364 LA	00 >	AR-6144	AR-6180		R90-30MB	RI-641		RP-352 (D) RAD-30011 (Des.)
712C, 912C, 914C, 915C, 1218L, 1418L, 1718M	OM-904L/LA	98-->	AR-6327RS		RP-803	R-120-30MB		RI-672	RP-352 (D) RAD-30011 (Des.)
712L TURBO	OM-364A	92-->	AR-6144	AR-6180	RP-673	R-26 A50	RI-641	RI-641	RP-352 (D)
812 L	OM 364 A/LA	90 >	AR-6309	AR-6159		R-26A50	RI-641		RP-352 (D)
813 D	OM 364 A/LA	90 >	AR-6309	AR-6159		R-26A50	RI-641		RP-352 (D)
912 C	OM 904 LA	00 >	AR-6328RS		RP-803	R90-30MB	RI-672		RP-352 (D) RAD-30011 (Des.)
912 L	OM 364 A/LA	90-99	AR-6309	AR-6159		R-26A50	RI-641		RP-352 (D) RAD-30011 (Des.)
912 L	OM 364 A/LA	00 >	AR-6144	AR-6180		R-26A50	RI-641		RP-352 (D) RAD-30011 (Des.)
912L TURBO	OM-364A	89-->	AR-6144	AR-6180	RP-673	R-26 A50	RI-641	RI-641	RP-352 (D)
914 C	OM 904 LA	98 >	AR-6328RS		RP-803	R90-30MB	RI-672		RP-352 (D) RAD-30011 (Des.)
914 L	OM 356 A	90 >	AR-6309	AR-6159		R-26A50	RI-641		RP-352 (D)
914/42,5, L-1114 TURBOCOOLER	OM-364LA	94-->	AR-6309	AR-6159	RP-673	R-26 A50	RI-641	RI-641	RP-352 (D)
914LN, 1014, 814LO, 710, 1114	OM364LA	96-->	AR-6309	AR-6159	RP-673	R-26 A50	RI-641	RI-641	RP-352 (D) RAD-30011 (Des.)
915 E	OM 904 LA	98 >	AR-6328RS		RP-803	R90-30MB	RI-672		RP-352 (D) RAD-30011 (Des.)
ACCELO 715 C	2.7 L 20V DOHC L5	00 >	AR-6328RS			R90-30MB			RP-352 (D) RAD-30011 (Des.)
ACCELO 915 C	4.2 L 8V SOHV L4	00 >	AR-6328RS		RP-803	R90-30MB	RI-672		RP-352 (D) RAD-30011 (Des.)
ACTROS 3244 IMP.	OM541.992	04/03->	AR-6354RS			R160P			RP-352 (D) RAD-30011 (Des.)
ATEGO 1315	OM 904 LA	05 >	AR-6329RS		RP-803	R120-10MB-AQII	RI-672		RP-352 (D) RAD-30011 (Des.)
ATEGO 1315	OM 904 LA	05/07->	AR-6334RS		RP-803	R120-10MB-AQII	RI-672		RP-352 (D) RAD-30011 (Des.)
ATEGO 1418	OM 904 LA	05 >	AR-6329RS		RP-803	R120-10MB-AQII	RI-672		RP-352 (D) RAD-30011 (Des.)
ATEGO 1418	OM 904 LA	05/07->	AR-6334RS		RP-803	R120-10MB-AQII	RI-672		RP-352 (D) RAD-30011 (Des.)
ATEGO 1518	OM 904 LA	05 >	AR-6329RS		RP-803	R120-10MB-AQII	RI-672		RP-352 (D) RAD-30011 (Des.)
ATEGO 1518	OM 904 LA	05/07->	AR-6334RS		RP-803	R120-10MB-AQII	RI-672		RP-352 (D) RAD-30011 (Des.)
ATEGO 1718	OM 904 LA	05 >	AR-6329RS		RP-803	R120-10MB-AQII	RI-672		RP-352 (D) RAD-30011 (Des.)
ATEGO 1718	OM 904 LA	05/07->	AR-6334RS		RP-803	R120-10MB-AQII	RI-672		RP-352 (D) RAD-30011 (Des.)
ATEGO 1725	OM 906 - 6.2 L 18V SOHV L6	05 >	AR-6329RS		RP-802	R120-10MB-AQII	RI-672		RP-352 (D) RAD-30011 (Des.)

**MERCEDES-BENZ - continuação**

Modelo Model Modelo	Motor Engine Motor	Ano Year Año	Ar Air Aire		Lubrificante Lube Lubrificante	Filtro do combustível separador de água Fuel water separator Combustible separador água	Filtro de combustível Fuel filter Filtro del combustible		Água / Coolant / Refrigeración (A) Direção / Power Steering / Dirección (D) Hidráulico / Hydraulic / Hidráulico (H) Transmissão / Transmission / Transmisión (T) Desumidificador / Dehumidifier / Deshumidificador
			1	2			1	2	
ATEGO 1725	OM 906 - 6.2 L 18V SOHV L6	05/07->	AR-6334RS		RP-802	R120-10MB-AQII	RI-672		RP-352 (D) RAD-30011 (Des.)
ATEGO 1728	OM 926 LA	05 >	AR-6329RS		RP-802	R120-10MB-AQII	RI-672		RP-352 (D) RAD-30011 (Des.)
ATEGO 1728	OM 926 LA	07/07 >	AR-6334RS		RP-802	R120-10MB-AQII	RI-672		RP-352 (D) RAD-30011 (Des.)
ATEGO 2425	OM 906 - 6.2 L 18V SOHV L6	05 >	AR-6329RS		RP-802	R120-10MB-AQII	RI-672		RP-352 (D) RAD-30011 (Des.)
ATEGO 2425	OM 906 - 6.2 L 18V SOHV L6	07/07 >	AR-6334RS		RP-802	R120-10MB-AQII	RI-672		RP-352 (D) RAD-30011 (Des.)
ATEGO 2428	OM 926	05 >	AR-6329RS		RP-802	R120-10MB-AQII	RI-672		RP-352 (D) RAD-30011 (Des.)
ATEGO 2428	OM 926	07/07 >	AR-6334RS		RP-802	R120-10MB-AQII	RI-672		RP-352 (D) RAD-30011 (Des.)
AXOR 1933 S	OM 926	05 >	AR-6329RS		RP-802	R120-10MB-AQII	RI-672		RP-352 (D) RAD-30011 (Des.)
AXOR 2035 S	OM 457 - 12.0 L 24V SOHV L6	05 >	AR-5717RS			R120-10MB-AQII			RP-352 (D) RAD-30011 (Des.)
AXOR 2040 S	OM 457 - 7.2 L 18V SOHV L6	05 >	AR-5717RS			R120-10MB-AQII			RP-352 (D) RAD-30011 (Des.)
AXOR 2044 S	OM 457 - 12.0 L 24V SOHV L6	06 >	AR-5717RS			R120-10MB-AQII			RP-352 (D) RAD-30011 (Des.)
AXOR 2533	OM 926 - 7.2 L 18V SOHV L6	05 >	AR-6329RS		RP-802	R120-10MB-AQII	RI-672		RP-352 (D) RAD-30011 (Des.)
AXOR 2540 S	OM 457 - 12.0 L 24V SOHV L6	05 >	AR-5717RS			R120-10MB-AQII			RP-352 (D) RAD-30011 (Des.)
AXOR 2544 S	OM 457 - 12.0 L 24V SOHV L6	06 >	AR-5717RS			R120-10MB-AQII			RP-352 (D) RAD-30011 (Des.)
AXOR 2640 S	OM 457 - 12.0 L 24V SOHV L6	06 >	AR-5717RS			R120-10MB-AQII			RP-352 (D) RAD-30011 (Des.)
AXOR 2644 S	OM 457 - 12.0 L 24V SOHV L6	05 >	AR-5717RS			R120-10MB-AQII			RP-352 (D) RAD-30011 (Des.)
AXOR 2826	OM 926 - 7.2 L 18V SOHV L6	06 >	AR-6329RS		RP-802	R120-10MB-AQII	RI-672		RP-352 (D) RAD-30011 (Des.)
AXOR 2831	OM 926 - 7.2 L 18V SOHV L6	06 >	AR-6329RS		RP-802	R120-10MB-AQII	RI-672		RP-352 (D) RAD-30011 (Des.)
AXOR 3340 S/K	OM 457 - 12.0 L 24V SOHV L6	05 >	AR-5717RS			R120-10MB-AQII			RP-352 (D) RAD-30011 (Des.)
AXOR 3344 S/K	OM 457 - 12.0 L 24V SOHV L6	06 >	AR-5717RS			R120-10MB-AQII			RP-352 (D) RAD-30011 (Des.)
AXOR 4140 K	OM 457 - 12.0 L 24V SOHV L6	06 >	AR-5717RS			R120-10MB-AQII			RP-352 (D) RAD-30011 (Des.)
AXOR 4144 K	OM 457 - 12.0 L 24V SOHV L6	06 >	AR-5717RS			R120-10MB-AQII			RP-352 (D) RAD-30011 (Des.)
SPRINTER 310D, FURGÃO, PICK-UP	MAXION ROVER M014 LA	97-00					RC-346A-Q		RP-352 (D) RAD-30011 (Des.)
SPRINTER 311, 313 CDI, 411	OM-601	00->				R-26-10MB	R-26-10MB		RP-352 (D) RAD-30011 (Des.)
SPRINTER MB 312	MAXION ROVER M014 LA	00->					RC-346-AQ		RP-352 (D) RAD-30011 (Des.)
SPRINTER MB 412D	MAXION ROVER M014 LA	00->					RC-346-AQ		RP-352 (D) RAD-30011 (Des.)

**PLATAFORMA / BUS CHASSIS / CHASSI - continuação**

Modelo Model Modelo	Motor Engine Motor	Ano Year Año	Ar Air Aire		Lubrificante Lube Lubrificante	Filtro do combustível separador de água Fuel water separator Combustible separador água	Filtro de combustível Fuel filter Filtro del combustible		Água / Coolant / Refrigeración (A) Direção / Power Steering / Dirección (D) Hidráulico / Hydraulic / Hidráulico (H) Transmissão / Transmission / Transmisión (T) Desumidificador / Dehumidifier / Deshumidificador
			1	2			1	2	
0500R,M	OM-906LA	98->	AR-5626RS		RP-802	R-120-10M-AQII	RI-672		RP-352 (D)
BR400		98->	AR-6154	AR-6221	RP-701				RP-352 (D)
LQ, OF812 TURBO	OM-364A	92->	AR-6144	AR-6180	RP-673	R-26-A50	RI-641	RI-641	RP-352 (D) / RH-20-10c (t)
LO608D, LO708	OM-314	82->	AR-6060	AR-6121	RP-638	R-26-A50	RI-392	RI-392	RP-352 (D)
LO809	OM-364	82->	AR-6122	AFI-6123	RP-673	R-26-A50	RI-641	RI-641	RP-352 (D)
LO812 TURBO	OM-364A	82->	AR-6144	AR-6180	RP-673	R-26-A50	RI-641	RI-641	RP-352 (D)
LO814	OM364A	96	AR-6309	AR-6159	RP-673	R-26-A50	RI-641	RI-641	RP-352 (D)
LO914C	OM-904LA	00->	AR-6328RS		RP-803	R-120-10M-AQII	RI-672		
LPO1113, OF1113, 1114, 1313, 1314 HO-1313	OM-352/A	75->78	AR-6067	AR-6159	RI-391	R-26-A50	RI-392	RI-392	RP-352 (D)
LPO1113, OF1113, OF1114, OF1313, OF1314, OH1313	OM353	79->	AR-6067	AR-6159	RP-487	R-26-A50	RI-392	RI-392	RP-352 (D)
0355, 0364 11R e 12R 0365, 0371UP	OM-355/5	81->	AR-6067	AR-6159		R-26-A50	RI-16S13Z	RI-16S13Z	RP-352 (D)
0362, 0364 11R e 12R	OM-352	-->79	AR-6067	AR-6159	RP-487	R-26-A50	RI-392	RI-392	RP-352 (D)
0362, 0364 12R, TURBO	OM-352A	79->	AR-6067	AR-6159	RP-487	R-26-A50	RI-392	RI-392	RP-352 (D)
0364 13R, 0370DS E DSR	OM-355/5	82-95	AR-24650/1	AR-6220		R-26-A50	RI-16S13Z	RI-16S13Z	RP-352 (D)
0371R E UP, TURBO	OM-355/6A	82->	AR-24650/1	AR-6220		R-26-A50	RI-16S13Z	RI-16S13Z	RP-352 (D)
0371U	OM-366	89-95	AR-6067	AR-6159	RP-699	R-26-A50	RI-641	RI-641	RP-352 (D)
0371UL	OM366LA	96->	AR-6067	AR-6159	RL-338	R90-30MB			RP-352 (D)
0371UL TURBOCOOLER	OM-366LA	89-95	AR-24650/1	AR-6220	RP-699	R-26-A50	RI-641	RI-641	RP-352 (D)
0400RS, RSL, RSD, TURBOCOOLER	OM-447LA	90->	AR-6154	AR-6221	RP-701	R-26-A50	RI-16S13Z	RI-16S13Z	RP-352 (D)
0400RSD, 0400RSE	OM-447LA	96->	AR-6154	AR-6221	RP-701			R-9010HP	RP-352 (D)
0400RSE, RSD	OM-447LA	92->	AR-6154	AR-6221	RP-701	R-26-A50	RI-641	RI-641	RP-352 (D)
0400UP TURBO	OM-449A	90->	AR-24650/1	AR-6220	RP-700	R-26-A50	RI-16S13Z	RI-16S13Z	RP-352 (D)
0400UPA	OM-449A	96->	AR-24650/1	AR-6220	RP-700			R-9010HP	RP-352 (D)
0400UPA, 0400RSD, RSE	OM-477, 449	97->	AR-6154	AR-6221	RP-701			R-9010HP	RP-352 (D)
OF1115, 1315	OM-366	79->	AR-6067	AR-6159	RP-699	R-26-A50	RI-641	RI-641	RP-352 (D)
OF1318, OH1318 TURBO	OM-366A	92->	AR-6067	AR-6159	RP-673	R-26-A50	RI-641	RI-641	RP-352 (D) / RH-20-10c (t)
OF1318, OH1621L, OH1318	OM366A/LA	96->	AR-6067	AR-6159	RL-338	R-26-A50	RI-16S13Z	RI-16S13Z	RP-352 (D)
OF1417, 1721	OM-366la	97->	AR-6067	AR-6159	RL-338	R-60-10HP			RP-352 (D)
OF1417, OH1417	OM-904LA	00->	AR-6328RS		RP-803	R-120-10M-AQII	RI-672		

## PLATAFORMA / BUS CHASSIS / CHASSI - continuação

Modelo Model Modelo	Motor Engine Motor	Ano Year Año	Ar Air Aire		Lubrificante Lube Lubrificante	Filtro do combustível separador de água Fuel water separator Combustible separador água	Filtro de combustível Fuel filter Filtro del combustible		Água / Coolant / Refrigeración (A) Direção / Power Steering / Dirección (D) Hidráulico / Hydraulic / Hidráulico (H) Transmissão / Transmission / Transmisión (T) Desumidificador / Dehumidifier / Deshumidificador
			1	2			1	2	
OF1620	OM366	96-->	AR-6067	AR-6159	RL-338			R60-10HP	RP-352 (D)
OF1620 TURBOCOOLER	OM-366LA	92-->	AR-24650/1	AR-6220	RP-673	R-26-A50	RI-641	RI-641	RP-352 (D) / RH-20-10c (t)
OF1721	OM366LA (MECÂNICO)	98-->	AR-6327RS		RL-338			R60-10HP	RP-352 (D)
OF1721	OM906LA - ELETRÔNICO	98-->	AR-6327RS		RP-802	R60-10HP	RI-672		RP-352 (D)
OH 1420	OM366LAG	98-->	AR-24650/1	AR-6220	RL-338	R-26-A50	RI-16S13Z	RI-16S13Z	
OH 1628 L	OM449/A	98-->	AR-6154	AR-6221	RP-700			R60-10HP	RP-352 (D)
OH1313 MOTOR REBAIXADO		79-->	AR-6067	AR-6159	RP-487	R-26-A50	RI-392	RI-392	RP-352 (D)
OH1313, 1316, TURBO	OM-352A	75-->	AR-6067	AR-6159	RP-487	R-26-A50	RI-392	RI-392	RP-352 (D)
OH1315 GÁS METANO	OM-366G	78-->	AR-20325	AR-6159	RP-699				RP-352 (D)
OH1315, OF1318 (TURBO)	OM-366A	79-->	AR-6067	AR-6159	RP-699	R-26-A50	RI-641	RI-641	RP-352 (D)
OH1318 TURBO	OM-366A	90-->	AR-6067	AR-6159	RL-338	R-26-A50	RI-641	RI-641	RP-352 (D)
OH1318, 1419, 1420, 1517, 1518, 1520	OM-355/5	79-->	AR-6067	AR-6159		R-26-A50	RI-16S13Z	RI-16S13Z	RP-352 (D)
OH1421 L	OM366LA - ELETRÔNICO	98-->	AR-6327RS		RP-803	R-26-A50	RI-672		
OH1623LG	OM366LAG	98-->	AR-24650/1	AR-6220	RL-338				
OH1623LG, 1621LE	OM-366LA	97-->	AR-6067	AR-6159	RL-338			R-60-10HP	RP-352 (D)
OH1628L	OM-449LA	98-->	AR-6154	AR-6221	RP-700			R-60-10HP	RP-352 (D)
OH1635 L	OM447LA	96-->	AR-6154	AR-6221	RP-701	R-26-A50	RI-16S13Z	RI-16S13Z	RP-352 (D)
OH1635L TURBOCOOLER	OM-447LA	92-->	AR-6154	AR-6221	RP-701	R-26-A50	RI-641	RI-641	RP-352 (D)

## MITSUBISHI

Modelo Model Modelo	Motor Engine Motor	Ano Year Año	Ar Air Aire		Lubrificante Lube Lubrificante	Filtro do combustível separador de água Fuel water separator Combustible separador água	Filtro de combustível Fuel filter Filtro del combustible		Água / Coolant / Refrigeración (A) Direção / Power Steering / Dirección (D) Hidráulico / Hydraulic / Hidráulico (H) Transmissão / Transmission / Transmisión (T) Desumidificador / Dehumidifier / Deshumidificador
			1	2			1	2	
L200 TRITON		10/11-->				RC-390			
L200		10/10-->				RC-390			
PAJERO FULL		10/10-->				RC-390			

## RENAULT

Modelo Model Modelo	Motor Engine Motor	Ano Year Año	Ar Air Aire		Lubrificante Lube Lubrificante	Filtro do combustível separador de água Fuel water separator Combustible separador água	Filtro de combustível Fuel filter Filtro del combustible		Água / Coolant / Refrigeración (A) Direção / Power Steering / Dirección (D) Hidráulico / Hydraulic / Hidráulico (H) Transmissão / Transmission / Transmisión (T) Desumidificador / Dehumidifier / Deshumidificador
			1	2			1	2	
MASTER FURGÃO, MINIBUS E CHASSI - CABINE	RENAULT 2.8L	01-->				R45-10M			

## SANGYONG

Modelo Model Modelo	Motor Engine Motor	Ano Year Año	Ar Air Aire		Lubrificante Lube Lubrificante	Filtro do combustível separador de água Fuel water separator Combustible separador água	Filtro de combustível Fuel filter Filtro del combustible		Água / Coolant / Refrigeración (A) Direção / Power Steering / Dirección (D) Hidráulico / Hydraulic / Hidráulico (H) Transmissão / Transmission / Transmisión (T) Desumidificador / Dehumidifier / Deshumidificador
			1	2			1	2	
ACTION SPOT DIESEL	2.0 XDI TURBO	2008-->				RC-400	RC-399		
ACTION SUV DIESEL	2.0 XDI TURBO	2008-->				RC-400	RC-399		
KYRON DIESEL	2.0 XDI TURBO	2008-->				RC-400	RC-399		

## SCANIA

Modelo Model Modelo	Motor Engine Motor	Ano Year Año	Ar Air Aire		Lubrificante Lube Lubrificante	Filtro do combustível separador de água Fuel water separator Combustible separador água	Filtro de combustível Fuel filter Filtro del combustible		Água / Coolant / Refrigeración (A) Direção / Power Steering / Dirección (D) Hidráulico / Hydraulic / Hidráulico (H) Transmissão / Transmission / Transmisión (T) Desumidificador / Dehumidifier / Deshumidificador
			1	2			1	2	
114 P/R/T	DSC11 75/9 12/12 02T 24V	98 >				R-120-10M	RC-345		RP-352 (D) / RH-343-10B
124 P/R/T	DSC 12-01, 02, 09	98-06	AR-6325RS			R-120-10M	RC-345		RP-352 (D) / RH-343-10B
124 P/R/T	DSC 12-01, 02, 09	98-06	AR-6325RS			R-120-10M			RP-352 (D) / RH-343-10B
124 P/R/T	DSC12-02	99-06	AR-6325RS			R-120-10M			RP-352 (D) / RH-343-10B



**SCANIA**

Modelo Model Modelo	Motor Engine Motor	Ano Year Año	Ar Air Aire		Lubrificante Lube Lubrificante	Filtro do combustível separador de água Fuel water separator Combustible separador água	Filtro de combustível Fuel filter Filtro del combustible		Água / Coolant / Refrigeracion (A) Direção / Power Steering / Dirección (D) Hidráulico / Hydraulic / Hidráulico (H) Transmissão / Transmission / Transmisión (T) Desumidificador / Dehumidifier / Deshumidificador
			1	2			1	2	
			124 P/R/T	DSC 12-01, 02, 09			06 >	AR-6325RS	
124 P/R/T	DSC 12-01, 02, 09	06 >	AR-6325RS			R-120-10M			RP-352 (D) / RH-343-10B
124 P/R/T	DSC12-02	06 >	AR-6325RS		RL-289	R-120-10M			RP-352 (D) / RH-343-10B
F, K, L, S, 112, 113	DS14	90->	AR-24650/1	AR-6220	RL-17	2040PM-OR	RC-344	RC-344	RP-352 (D) / RA-2016 (A)
G 380	DC12-17	01/08 >	AR-6325RS			R-120-10M	RC-381		RP-352 (D) / RH-343-10B (H) / RAD-30012 (Des.)
G 380	D12-17 L 24V SOHV L6	11/06>	AR-6325RS			R-120-10M	RC-381		RP-352 (D) / RH-343-10B (H) / RAD-30012 (Des.)
G 420	DC12-06	01/08>	AR-6325RS			R-120-10M	RC-381		RP-352 (D) / RH-343-10B (H) / RAD-30012 (Des.)
G 420	D12 - 06 SOHV L6	11/06>	AR-6325RS			R-120-10M	RC-381		RP-352 (D) / RH-343-10B (H) / RAD-30012 (Des.)
G 440	DT 12	11/06>	AR-6325RS			R-120-10M	RC-381		RP-352 (D) / RH-343-10B (H) / RAD-30012 (Des.)
G440 HPI		2010->	AR-6325RS			R120L-30HP	RC-381		RP-352 (D) / RH-343-10B (H) / RAD-30012 (Des.)
G 470	DT 12-06 24V SOHV L6	11/06>	AR-6325RS			R-120-10M	RC-381		RP-352 (D) / RH-343-10B (H) / RAD-30012 (Des.)
G 470 HPI		2010->	AR-6325RS			R120L-30HP	RC-381		RP-352 (D) / RH-343-10B (H) / RAD-30012 (Des.)
LK 141	DC12 24V SOHV L6	03-05	AR-6325RS			R-120-10M	RC-345		RP-352 (D) / RH-343-10B (H) / RAD-30012 (Des.)
LS 110	DC 12 24V SOHV L6	05-05	AR-6325RS			R-120-10M	RC-345		RP-352 (D) / RH-343-10B (H) / RAD-30012 (Des.)
LS 76	DC 12 24V SOHV L6	01-05	AR-6325RS			R-120-10M	RC-345		RP-352 (D) / RH-343-10B (H) / RAD-30012 (Des.)
P 230	DC 09-19 24V SOHV L6	04 >				R-120-10M	RC-381		RP-352 (D) / RH-343-10B (H) / RAD-30012 (Des.)
P 270	DC 9-20 24V SOHV L6	04>				R-120-10M	RC-345		RP-352 (D) / RH-343-10B (H) / RAD-30012 (Des.)
P 310	DC9-21 24V SOHV L6	04 >				R-120-10M	RC-381		RP-352 (D) / RH-343-10B (H) / RAD-30012 (Des.)
P 340	DC11-03 24V SOHV L6	04 >	AR-6325RS			R-120-10M	RC-381		RP-352 (D) / RH-343-10B (H) / RAD-30012 (Des.)
P 420	DC12-01 24V SOHV L6	04 >	AR-6325RS			R-120-10M	RC-381		RP-352 (D) / RH-343-10B (H) / RAD-30012 (Des.)
P 93 H, 250 TURBO/INTERCOOLER	DSC9	95->	AR-6226	AR-6221	RL-17	2040PM-OR	RC-344	RC-344	RP-352 (D) / RA-2016 (A)
P, R, T 114	DSC9 12 / DSC12 02 TURBO	7/98->	AR-6325RS			R90-30M	RC-345		RP-352 (D) / RA-2070 (A)
P, R, T 124	DSC11 75 / DSC9 12 / DSC12 02 TURBO E INTERCOOLER	-->6/98				R90-30M	RC-345		RP-352 (D) / RA-2070 (A) / RH-343-10B (H)
P, R, T 124	DC12 - 420 CAVALOS 3/99-> INJEÇÃO ELETRÔNICA	AR-6325RS			R90-30M				RP-352 (D) / RA-2070 (A) / RH-343-10B (H)
P, R, T 124	RP-352 (D) / RA-2070 (A) / E INTERCOOLER	7/98->	AR-6325RS			R90-30M	RC-345		RP-352 (D) / RA-2070 (A) / RH-343-10B (H)
P, R, T 124 - CANAVIEIRO	DC12 - 420 CAVALOS INJEÇÃO ELETRÔNICA	3/99->				R90-30M			RP-352 (D) / RA-2070 (A) / RH-343-10B (H)
P, R, T, 114 GANZ330	DSC11-75	98->	AR-6325RS		RL-17	R90-30M	RC-345		RP-352 (D) / RA-2070 (A)
P, R, T, 124 GANZ360, (4X2) e (6x4) P124CB	DSC12-02	98->	AR-6325RS		RL-289	R90-30M	RC-345		RP-352 (D) / RA-2070 (A) / RH-343-10B (H)
P94	DSC11 75 / DSC9 12	-->6/98				R90-30M	RC-345		RP-352 (D) / RA-2070 (A) / RH-343-10B (H)
P94	DSC11 75 / DSC9 12	7/98->				R90-30M	RC-345		RP-352 (D) / RA-2070 (A) / RH-343-10B (H)
P94 GANZ260	DSC9-11	98->	AR-6325RS		RL-17	R90-30M	RC-345		RP-352 (D) / RA-2070 (A) / RH-343-10B (H)
R 380	DC 11-04 24V SOHV L6	05 >	AR-6325RS			R-120-10M	RC-345		RP-352 (D) / RH-343-10B (H) / RAD-30012 (Des.)
R 420	DC12-01 24V SOHV L6	05 >	AR-6325RS			R-120-10M	RC-345		RP-352 (D) / RH-343-10B (H) / RAD-30012 (Des.)
R 440	DT 12-18 24V SOHV L6	05 >	AR-6325RS			R-120-10M	RC-381		RP-352 (D) / RH-343-10B (H) / RAD-30012 (Des.)
R440 HPI		2010->	AR-6325RS			R120L-30HP	RC-381		RP-352 (D) / RH-343-10B (H) / RAD-30012 (Des.)
R 470	DT 12-06 24V SOHV L6	05 >	AR-6325RS			R-120-10M	RC-381		RP-352 (D) / RH-343-10B (H) / RAD-30012 (Des.)

**SCANIA - continuação**

Modelo Model Modelo	Motor Engine Motor	Ano Year Año	Ar Air Aire		Lubrificante Lube Lubrificante	Filtro do combustível separador de água Fuel water separator Combustible separador água	Filtro de combustível Fuel filter Filtro del combustible		Água / Coolant / Refrigeración (A) Direção / Power Steering / Dirección (D) Hidráulico / Hydraulic / Hidráulico (H) Transmissão / Transmission / Transmisión (T) Desumidificador / Dehumidifier / Deshumidificador
			1	2			1	2	
R470 HPI		2010-->	AR-6325RS			R120L-30HP	RC-381		RP-352 (D) / RH-343-10B (H) / RAD-30012 (Des.)
R 480	DC 16-02 24V SOHV L6	05 >	AR-6325RS			R-120-10M	RC-381		RP-352 (D) / RH-343-10B (H) / RAD-30012 (Des.)
R 500	DC 16-04 24V SOHV L6	05 >	AR-6325RS			R-120-10M	RC-381		RP-352 (D) / RH-343-10B (H) / RAD-30012 (Des.)
R, T 124	DSC12 01 (400)	01-->	AR-6325RS			R120-10M	RC-345		
R, T 142	DS14 - DSC14 INTERCOOLER		AR-6154	AR-6221	RL-17	2040PM-OR	RC-330	RC-330	RP-352 (D) / RA-2013 (A)
R, T 142 HS	DS14 - DSC14 INTERCOOLER		AR-6154	AR-6221	RL-17	2040PM-OR	RC-330	RC-330	RP-352 (D) / RA-2013 (A)
R, T, 112, 142 HW, EW, 200, 310, 360, 410	DN11, DS11, DSC11, DSC14	89-->	AR-6226	AR-6221	RL-17	2040PM-OR	RC-344	RC-344	RP-352 (D) / RA-2016 (A)
R, T, 113, 143	DS14	90-->	AR-6154	AR-6221	RL-17	2040PM-OR	RC-344	RC-344	RP-352 (D) / RA-2016 (A)
R, T, 113, 143 H	DSC11, DSC14	90-->	AR-6226	AR-6221	RL-17	2040PM-OR	RC-344	RC-344	RP-352 (D) / RA-2016 (A)
R, T, 142 E, EW, HW, M, MA (310, 360, 460)	DS11, 14, DSC11, 14	85-->	AR-6226	AR-6221	RL-17	2040PM-OR	RC-344	RC-344	RP-352 (D) / RA-2016 (A)
S112	DS14	86-->	AR-24650/1	AR-6220	RL-17	2040PM-OR	RC-330	RC-330	RP-352 (D) / RA-2013 (A)
S112	DSC11 - DS14 INTERCOOLER		AR-24650/1	AR-6220	RL-17	2040PM-OR	RC-330	RC-330	RP-352 (D) / RA-2013 (A)
T 112 E Intercooler	10.6 L 24V SOHV L6	98-99	AR-6325RS			R-120-10M	RC-345		RP-352 (D) / RH-343-10B (H) / RAD-30012 (Des.)
T 112 ES	10.6 L 24V SOHV L6	04	AR-6325RS			R90-30M	RC-345		RP-352 (D) / RH-343-10B (H) / RAD-30012 (Des.)
T 112 ES intercooler	10.6 L 24V SOHV L6	98-03	AR-6325RS			R90-30M	RC-345		RP-352 (D) / RH-343-10B (H) / RAD-30012 (Des.)
T 112 EW	10.6 L 24V SOHV L6	04-05	AR-6325RS			R90-30M	RC-345		RP-352 (D) / RH-343-10B (H) / RAD-30012 (Des.)
T 112 EW intercooler	10.6 L 24V SOHV L6	05 >	AR-6325RS			R90-30M	RC-345		RP-352 (D) / RH-343-10B (H) / RAD-30012 (Des.)
T 112 H	10.6 L 24V SOHV L6	06 >	AR-6325RS			R90-30M	RC-345		RP-352 (D) / RH-343-10B (H) / RAD-30012 (Des.)
T 112 H intercooler	10.6 L 24V SOHV L6	98-99	AR-6325RS			R90-30M	RC-345		RP-352 (D) / RH-343-10B (H) / RAD-30012 (Des.)
T 112 H intercooler	10.6 L 24V SOHV L6	99-02	AR-6325RS			R90-30M	RC-345		RP-352 (D) / RH-343-10B (H) / RAD-30012 (Des.)
T 112 H intercooler	10.6 L 24V SOHV L6	04-05	AR-6325RS			R90-30M	RC-345		RP-352 (D) / RH-343-10B (H) / RAD-30012 (Des.)
T 112 HS intercooler	10.6 L 24V SOHV L6	98-99	AR-6325RS			R90-30M	RC-345		RP-352 (D) / RH-343-10B (H) / RAD-30012 (Des.)
T 112 HW	10.6 L 24V SOHV L6	98-99	AR-6325RS			R-120-10M	RC-345		RP-352 (D) / RH-343-10B (H) / RAD-30012 (Des.)
T 112 HW Intercooler	10.6 L 24V SOHV L6	98-99	AR-6325RS			R90-30M	RC-345		RP-352 (D) / RH-343-10B (H) / RAD-30012 (Des.)
T 112, 113 HK 6x6	DS11	89-->	AR-6226	AR-6221	RL-17	2040PM-OR	RC-344	RC-344	RP-352 (D) / RA-2016 (A)
T 112MA/H	10.6 L 24V SOHV L6	98-99	AR-6325RS			R90-30M	RC-345		RP-352 (D) / RH-343-10B (H) / RAD-30012 (Des.)
T 114 GA 320	11.7 L 24V SOHV L6	98-00	AR-6325RS			R90-30M	RC-345		RP-352 (D) / RH-343-10B (H) / RAD-30012 (Des.)
T 114 GA 330	11.7 L 24V SOHV L6	98-02	AR-6325RS			R90-30M	RC-345		RP-352 (D) / RH-343-10B (H) / RAD-30012 (Des.)
T 114 GA 330	11.7 L 24V SOHV L6	04	AR-6325RS			R90-30M	RC-345		RP-352 (D) / RH-343-10B (H) / RAD-30012 (Des.)
T 114 GA 360	11.7 L 24V SOHV L6	98-05	AR-6325RS			R-120-10M	RC-345		RP-352 (D) / RH-343-10B (H) / RAD-30012 (Des.)
T 142 E	11.7 L 24V SOHV L6	98-05	AR-6325RS			R90-30M	RC-345		RP-352 (D) / RH-343-10B (H) / RAD-30012 (Des.)
T 142 ES intercooler	11.7 L 24V SOHV L6	05	AR-6325RS			R90-30M	RC-345		RP-352 (D) / RH-343-10B (H) / RAD-30012 (Des.)
T 142 EW Intercooler	11.7 L 24V SOHV L6	06 >	AR-6325RS			R90-30M	RC-345		RP-352 (D) / RH-343-10B (H) / RAD-30012 (Des.)
T 142 H	11.7 L 24V SOHV L6	00	AR-6325RS			R90-30M	RC-345		RP-352 (D) / RH-343-10B (H) / RAD-30012 (Des.)
T 142 HS intercooler	11.7 L 24V SOHV L6	02-05	AR-6325RS			R90-30M	RC-345		RP-352 (D) / RH-343-10B (H) / RAD-30012 (Des.)
T 142 HW Intercooler	11.7 L 24V SOHV L6	06 >	AR-6325RS			R90-30M	RC-345		RP-352 (D) / RH-343-10B (H) / RAD-30012 (Des.)
T 143 H	11.7 L 24V SOHV L6	04-05	AR-6325RS			R90-30M	RC-345		RP-352 (D) / RH-343-10B (H) / RAD-30012 (Des.)
T112 h	11.7 L 24V SOHV L6	01-02	AR-6325RS			R90-30M	RC-345		RP-352 (D) / RH-343-10B (H) / RAD-30012 (Des.)

**PLATAFORMA / BUS CHASSIS / CHASSI - continuação**

Modelo Model Modelo	Motor Engine Motor	Ano Year Año	Ar Air Aire		Lubrificante Lube Lubrificante	Filtro do combustível separador de água Fuel water separator Combustible separator água	Filtro de combustível Fuel filter Filtro del combustible		Água / Coolant / Refrigeración (A) Direção / Power Steering / Dirección (D) Hidráulico / Hydraulic / Hidráulico (H) Transmissão / Transmission / Transmisión (T) Desumidificador / Dehumidifier / Deshumidificador
			1	2			1	2	
B110	D11	71-76	AR-24650	AR-6220	RL-17	2040PM-OR	RC-330		RP-352 (D)
B111,115, BR-115, 116	DS11 - DN11	75-->	AR-24650/1	AR-6220	RL-17	2040PM-OR	RC-344		RP-352 (D)
F112 HL DOUBLE DECKER	DN11	75-->	AR-24650/1	AR-6220	RL-17	2040PM-OR	RC-344		RP-352 (D)
F113HL	DS11 78	97-->	AR-24650/1	AR-6220	RL-17		RC-330	RC-330	RP-352 (D)
F94 HB, K94 IB, L94 IB, UB	DSC9-11	98-->	AR-6325RS		RL-17	R90-30M	RC-345		RP-352 (D) / RA-2070 (A) /
K112	DSC11 - DS14 INTERCOOLER		AR-24650	AR-6220	RL-17		RC-330	RC-330	RP-352 (D)
K112	DS14	85-->	AR-24650/1	AR-6220	RL-17		RC-330	RC-330	
K112, S112	DS14	-->86	AR-24650	AR-6220	RL-17		RC-330	RC-330	RP-352 (D)
K124 EB, HB, IB	DSC12	98-->	AR-6325RS		RL-17	R90-30M	RC-345		RP-352 (D) / RA-2070 (A) /
K94 IB, NB	DSC9.11	98-->					RC-345		RP-352 (D)
L111	DS11	77-->	AR-24650/1	AR-6220	RL-17		RC-330	RC-330	RP-352 (D)
L113CL	DS11	95-->	AR-24650/1	AR-6220	RL-17	2040PM-OR	RC-344		RP-352 (D) / RA-2016 (A)
L94 IB, HB, VB, LB	DSC9.11	98				R90-30M	RC-345		RP-352 (D) / RA-2013 (A)
T, R, K, 112, 113 CL, TL	DS11, DN11	81-->	AR-6226	AR-6221	RL-17	2040PM-OR	RC-344		RP-352 (D)

**SINOTRUCK**

Modelo Model Modelo	Motor Engine Motor	Ano Year Año	Ar Air Aire		Lubrificante Lube Lubrificante	Filtro do combustível separador de água Fuel water separator Combustible separator água	Filtro de combustível Fuel filter Filtro del combustible		Água / Coolant / Refrigeración (A) Direção / Power Steering / Dirección (D) Hidráulico / Hydraulic / Hidráulico (H) Transmissão / Transmission / Transmisión (T) Desumidificador / Dehumidifier / Deshumidificador
			1	2			1	2	
HOWO 380						RC-401			

**VOLKSWAGEN**

Modelo Model Modelo	Motor Engine Motor	Ano Year Año	Ar Air Aire		Lubrificante Lube Lubrificante	Filtro do combustível separador de água Fuel water separator Combustible separator água	Filtro de combustível Fuel filter Filtro del combustible		Água / Coolant / Refrigeración (A) Direção / Power Steering / Dirección (D) Hidráulico / Hydraulic / Hidráulico (H) Transmissão / Transmission / Transmisión (T) Desumidificador / Dehumidifier / Deshumidificador
			1	2			1	2	
7100	MWM	87-94	AR-6067	AR-6159	RL-208		RI-392		RP-352 (D)
7100	MWM	94-99	AR-6309	AR-6159	RL-208		RI-392		RP-352 (D)
7110	MWM	02 >	AR-6309	AR-6159	RL-208	R28-30M	RC-347AQ		RP-352 (D) / RAD-30011 (Des.)
8100	MWM	03/94 >	AR-6309	AR-6159	RL-208				RP-352 (D)
8100	MWM	07/97 >	AR-6309	AR-6159	RL-208	R-45-10M			RP-352 (D)
8120	MWM	00 >	AR-6309	AR-6159	RL-208	R28-30M	RC-347AQ		RP-352 (D) / RAD-30011 (Des.)
8140	MWM	03/94 >	AR-6309	AR-6159	RL-208	R-45-10M			RP-352 (D)
8150	MWM	00 >	AR-6309	AR-6159	RL-208	R28-30M	RC-347AQ		RP-352 (D) / RAD-30011 (Des.)
8150	MWM	03 >	AR-6309	AR-6159	RL-350	R28-30M			RP-352 (D) / RAD-30011 (Des.)
11140	MWM	88-91	AR-6144	AR-6180	RL-208		RI-392		RP-352 (D)
11140	MWM	92 >	AR-6275		RL-208		RI-392		RP-352 (D)
11140	CUMMINS	90 >	AR-6277	AR-6316	RL-332		RC-43	RC-344	RP-352 (D)
12140	MWM	87 >	AR-6144	AR-6180	RL-208				RP-352 (D)
12170	CUMMINS 6B 5.9TAA	97-->	AR-6275	AR-6276	RL-333		RC-43	RC-344	RP-352 (D) / RA-2070 (A)
13150	MWM 4.10TCA	00->	AR-6309	AR-6159	RL-208	R28-30M	RC-347-AQ		RP-352 (D) / RAD-30011 (Des.)
13170	CUMMINS	01/00 >	AR-5626RS	AR-6353RS	RL-333	R28-30M	RC-344		RP-352 (D) / RAD-30011 (Des.)
13180	MWM	01/00 >	AR-5626RS	AR-6353RS	RL-208	R120L-10M-AQII	RC-353HP		RP-352 (D) / RAD-30011 (Des.)
13180	CUMMINS 6CT	00-->	AR-5626RS	AR-6353RS	RL-332	S-3242	RC-43	RC-344	RP-352 (D) / RAD-30011 (Des.)
13190	CUMMINS 6BTAA	02-->	AR-5626RS	AR-6353RS	RL-333	S-3242	RC-344	RC-344	RP-352 (D) / RAD-30011 (Des.)
14140	MWM	87 >	AR-6144	AR-6180	RL-208		RI-392		RP-352 (D)
14150	MWM 6.10NA	97-->	AR-6275	AR-6276	RL-236	R45-10M	RC-43	RC-344	RP-352 (D) / RA-2070 (A)
14180		00-->	AR-6275	AR-6276	RL-236	R60-10M			
14200	MWM 6.10T	92-->	AR-6275	AR-6276	RL-236	RC-2687	RC-344		RP-352 (D) / RA-2072 (A)
14210	CUMMINS	88-92	AF-24650/1	AR-6220	RL-313		RC-43	RC-344	RP-352 (D) / RA-2070 (A)
14220	CUMMINS	91 >	AR-6277	AR-6316	RL-332		RC-43	RC-344	RP-352 (D)
15170	CUMMINS	00 >	AR-5626RS	AR-6353RS	RL-333	R28-30M	RC-344		RP-352 (D) / RA-2070 (A)
15180	MWM	00 >	AR-5626RS	AR-6353RS	RL-208	R120L-10M-AQII	RC-353HP		RP-352 (D)
15190	CUMMINS 6BTAA 5.9	1/02-->	AR-5626RS	AR-6353RS	RL-333	S-3242	RC-344	RC-344	RP-352 (D) / RAD-30011 (Des.)
16170	CUMMINS	92 >	AR-6275		RL-333	RC-2677	RC-43	RC-344	RP-352 (D)
16180	MWM	abr-04	AR-6067	AR-6159	RL-236		RC-330	RC-330	

**VOLKSWAGEN** - continuação

Modelo Model Modelo	Motor Engine Motor	Ano Year Año	Ar Air Aire		Lubrificante Lube Lubrificante	Filtro do combustível separador de água Fuel water separator Combustible separator água	Filtro de combustível Fuel filter Filtro del combustible		Água / Coolant / Refrigeración (A) Direção / Power Steering / Dirección (D) Hidráulico / Hydraulic / Hidráulico (H) Transmissão / Transmission / Transmisión (T) Desumidificador / Dehumidifier / Deshumidificador
			1	2			1	2	
16200	CUMMINS 6BT 5.9 T	98->	AR-6275	AR-6276	RL-333		RC-43	RC-344	RP-352 (D)
16210	MWM 6.10T	97->	AR-6067	AR-6159	RL-236	R60-10HP			
16210	CUMMINS	88 >	AR-6277	AR-6316	RL-313		RC-43	RC-344	RP-352 (D) / RA-2070 (A)
16220	CUMMINS	01/99-07/99	AR-6277	AR-6316	RL-332		RC-43	RC-344	RP-352 (D)
16220	CUMMINS	08/99 >	AR-6277	AR-6316	RL-332	R120L-10M-AQII	RC-344		RP-352 (D)
16300	CUMMINS	95 >	AR-6277	AR-6316	RL-332		RC-43	RC-344	RP-352 (D)
17180	MWM	06 >	AR-5626RS	AR-6353RS	RL-236	R28-30M	R-60-10M		RP-352 (D) / RAD-30011 (Des.)
17210	MWM	05/92 >	AR-5626RS	AR-6353RS	RL-236	R28-30M	RC-347AQ		RP-352 (D)
17210	CUMMINS	00 >	AR-5626RS	AR-6353RS	RL-333	R28-30M	RC-344		RP-352 (D) / RA-2070 (A)
17210	CUMMINS	05/92 >	AR-5626RS	AR-6353RS	RL-333	S-3242	RC-344		RP-352 (D) / RA-2070 (A)
17220	CUMMINS	00 >	AR-6277		RL-332		RC-43	RC-344	RP-352 (D)
17220	CUMMINS	00 >	AR-6277		RL-332	R120L-10M-AQII	RC-344		RP-352 (D)
17220	CUMMINS	91 >	AR-5626RS	AR-6353RS	RL-333	R28-30M	RC-344		
17300	CUMMINS	92 >	AR-5626RS	AR-6353RS	RL-332	R120L-10M-AQII	RC-344		RP-352 (D)
17300	CUMMINS	00 >	AR-5626RS	AR-6353RS	RL-332	R28-30M	RC-344		
17300	CUMMINS	00 >	AR-6277		RL-332	R28-30M	RC-344		RP-352 (D) / RA-2070 (A)
17310	CUMMINS	06 >	AR-5626RS	AR-6353RS	RL-332	R120L-10M-AQII	RC-344		RP-352 (D) / RAD-30011 (Des.)
17310	CUMMINS	01 >	AR-5626RS	AR-6353RS	RL-332	R28-30M	RC-344		RP-352 (D)
18310	CUMMINS 6CTAA	00->	AR-5626RS	AR-6353RS	RL-332	R28-30M	RC-344	RC-344	RA-2070 (A)
18310	CUMMINS	06 >	AR-5626RS	AR-6353RS	RL-370	R120L-10M-AQII	RC-344		RP-352 (D) / RA-2070 (A) / RAD-30011 (Des.)
22140	MWM	92 >	AR-23440/1	AR-6182	RL-208		RI-392		RP-352 (D)
22210	CUMMINS	88 >	AF-24650/1	AR-6220	RL-313		RC-43	RC-344	RP-352 (D) / RA-2070 (A)
23210	MWM 6.10 TCA	02 >	AR-5626RS	AR-6353RS	RL-236				RP-352 (D) / RAD-30011 (Des.)
23220	CUMMINS	02 >	AR-5626RS	AR-6353RS	RL-332	R120L-10M-AQII	RC-344		RP-352 (D) / RAD-30011 (Des.)
23310	4.8 L 8V SOHV L4	06 >			RL-208	R120L-10M-AQII	RC-353HP		RP-352 (D) / RAD-30011 (Des.)
24220	CUMMINS	06 >	AR-5626RS	AR-6353RS	RL-370	R120L-10M-AQII	RC-380		RP-352 (D) / RAD-30011 (Des.)
24220	CUMMINS	91-99	AR-6277	AR-6316	RL-332		RC-43	RC-344	RP-352 (D)
24220	CUMMINS	> 05	AR-5626RS	AR-6353RS	RL-332	R28-30M	RC-344		RP-352 (D) / RAD-30011 (Des.)
24250	CUMMINS	92-00	AR-6277	AR-6316	RL-332		RC-43	RC-344	RP-352 (D)
24250	CUMMINS	07/03 >	AR-5626RS	AR-6353RS	RL-377	R120L-10M-AQII	RC-376		RP-352 (D) / RA-2070 (A) / RAD-30011 (Des.)
26260	CUMMINS	02 >	AR-5626RS	AR-6353RS	RL-332	R120L-10M-AQII	RC-344		RP-352 (D) / RAD-30011 (Des.)
26300	CUMMINS	06 >	AR-5626RS	AR-6353RS	RL-332	R120L-10M-AQII	RC-344		RP-352 (D) / RAD-30011 (Des.)
26300	CUMMINS	00 >	AR-5626RS	AR-6353RS	RL-332	R28-30M	RC-344		RP-352 (D)
26310	CUMMINS	01 >	AR-5626RS	AR-6353RS	RL-332	R120L-10M-AQII	RC-344		RP-352 (D) / RA-2070 (A)
35300	CUMMINS	91 >	AR-6277	AR-6316	RL-332		RC-43	RC-344	RP-352 (D)
13170, 15170, 17210	CUMMINS 6BTAA 8.32L	97->	AR-5626RS	AR-6353RS	RL-333	S-3242	RC-43	RC-344	RP-352 (D) / RA-2070 (A)
11140, 12140 H, 3560, 4800	MWM D229/6	92->	AR-6275	AR-6276	RL-236	RC-2687	RI-392	RI-392	RP-352 (D) / RA-2070 (A)
12140BT, 14170BT, 16170BT	CUMMINS 6 BTAA	97->	AR-6275	AR-6276	RL-333	RC-2687	RC-43	RC-344	RP-352 (D) / RA-2070 (A)
12140T TURBO	MWM 4.10T	97->	AR-6309	AR-6159	RL-208	R45-10M			RP-352 (D)
12180, 13180, 15180, 17210	MWM 6.10T	97-99	AR-6275	AR-6276	RL-236	R45-10M	RC-330	RC-330	RP-352 (D)
13170 E	CUMMINS	12/03 >	AR-5626RS	AR-6353RS	RL-377	R120L-10M-AQII	RC-376		RP-352 (D) / RAD-30011 (Des.)
13170E	MWM	11/2011->	AR-5626RS	AR-6353RS	RL-236	R120LJ-10M-AQII	RC-353HP		RP-352 (D) / RAD-30011 (Des.)
13180, 15180	MWM 6.10TCA	00->	AR-5626RS	AR-6353RS	RL-236	R-28-30M	RC-347AQ		RP-352 (D)
13210, 14210, 16210 22210	CUMMINS 6 CT 8.3 L	88-92	AR-24650/1	AR-6220	RL-313	R-26-A50	RC-43	RC-330	RP-352 (D) / RA-2070 (A)
14150, 3560, 4800	MWM 6.10NA	92->	AR-6275	AR-6276	RL-236	RC-2687	RC-291-AQ	RC-344	RP-352 (D) / RA-2072 (A)
14170, 16170	CUMMINS 6 C 8.3 L	92->	AR-6275	AR-6276	RL-332	RC-2687	RC-43	RC-344	RP-352 (D) / RA-2070 (A)
14200, 16220, 16310, 16330, 24250, 35300, 40300	CUMMINS 6 CTAA 8.32L	97->	AR-6277		RL-332	R-28-30M	RC-43	RC-344	RP-352 (D) / RA-2070 (A)
14220, 16220, 16300, 24220, 3560, 4800, 5260 (6x4)	CUMMINS 6 CT 8.3 L	92-99	AR-6277		RL-332	R-28-30M	RC-43	RC-344	RP-352 (D) / RA-2070 (A)
15170 E	CUMMINS	12/03 >	AR-5626RS	AR-6353RS	RL-377	R120L-10M-AQII	RC-376		RP-352 (D) / RAD-30011 (Des.)
15180 E	MWM	05/05 >	AR-5626RS	AR-6353RS	RL-208	R120L-10M-AQII	RC-353HP		RP-352 (D) / RAD-30011 (Des.)
15190 E	CUMMINS	12/03 >	AR-5626RS	AR-6353RS	RL-377	R120L-10M-AQII	RC-376		RP-352 (D) / RAD-30011 (Des.)
16170 BT, 3560, 4800	CUMMINS 6 BT 5.9 L	91->	AR-6275	AR-6276	RL-333	R-26-A50	RC-43		RP-352 (D) / RA-2070 (A)
16180 PADRON	MWM 6.10T	93->	AR-6067	AR-6159	RL-236		RC-330	RC-330	RP-352 (D)
17220, 17300, 24200	CUMMINS 6BTAA/6CTAA	92-99	AR-5626RS	AR-6353RS	RL-332	S-3242	RC-43	RC-344	RP-352 (D)
17220, 17300, 24200	CUMMINS 6BTAA/6CTAA	5/01->	AR-5626RS	AR-6353RS	RL-332	R-28-30M	RC-344		RP-352 (D) / RA-2070 (A) / RAD-30011 (Des.)
17250 E	CUMMINS	07/03 >	AR-5626RS	AR-6353RS	RL-377	R120L-10M-AQII	RC-376		RP-352 (D) / RA-2070 (A) / RAD-30011 (Des.)
17250E	MWM	11/2011->	AR-5626RS	AR-6353RS	RL-236	R120LJ-10M-AQII	RC-353HP		RP-352 (D) / RAD-30011 (Des.)
17250CT	Cummins Eletrônico	11/2011->	AR-5626RS	AR-6353RS	RL-377	R120LJ-10M-AQII	RC-376		RP-352 (D) / RA-2070 (A) / RAD-30011 (Des.)

**VOLKSWAGEN** - continuação

Modelo Model Modelo	Motor Engine Motor	Ano Year Año	Ar Air Aire		Lubrificante Lube Lubrificante	Filtro do combustível separador de água Fuel water separator Combustible separator água	Filtro de combustível Fuel filter Filtro de combustible		Água / Coolant / Refrigeración (A) Direção / Power Steering / Dirección (D) Hidráulico / Hydraulic / Hidráulico (H) Transmissão / Transmission / Transmisión (T) Desumidificador / Dehumidifier / Deshumidificador
			1	2			1	2	
17310, TITAN, 23310 TITAN, 24200, 26220, 26260, 24200, 24250, 26220, 26260, 26310 TITAN	CUMMINS 6CTAA8.3T	02-->	AR-5626RS	AR-6353RS	RL-332	R28-30M	RC-43	RC-344	RP-352 (D) / RA-2070 (A) / RAD-30011 (Des.)
18320EOT	Cummins Eletrônico	11/2011-->	AR-5626RS	AR-6353RS	RL-370	R120LJ-10M-AQII	RC-380		RP-352 (D) / RA-2070 (A) / RAD-30011 (Des.)
19320 E	CUMMINS	11/05 >	AR-5626RS	AR-6353RS	RL-370	R120L-10M-AQII	RC-380		RP-352 (D) / RA-2070 (A) / RAD-30011 (Des.)
19320CT	Cummins Eletrônico	11/2011-->	AR-5626RS	AR-6353RS	RL-370	R120LJ-10M-AQII	RC-380		RP-352 (D) / RA-2070 (A) / RAD-30011 (Des.)
22140 TURBO	MWM D229/6	81-->	AR-23440/1	AR-6182	RL-236	R-26-A50			RP-352 (D)
23250 E	CUMMINS	11/05 >	AR-5626RS	AR-6353RS	RL-377	R120L-10M-AQII	RC-376		RP-352 (D) / RA-2070 (A) / RAD-30011 (Des.)
24250 (6x4), 26300, 35300, 40300, 3560, 5260	CUMMINS 6 CTAA 8.3 L	92-99	AR-6277		RL-332	RC-2687	RC-43	RC-344	RP-352 (D) / RA-2070 (A)
24250, 26300, 40300	CUMMINS 6BTA / 6CTAA	00-01	AR-5626RS	AR-6353RS	RL-332	S-3242	RC-43	RC-344	RP-352 (D)
24250 E	CUMMINS	11/05 >	AR-5626RS	AR-6353RS	RL-377	R120L-10M-AQII	RC-376		RP-352 (D) / RA-2070 (A) / RAD-30011 (Des.)
24250CT	Cummins Eletrônico	11/2011-->	AR-5626RS	AR-6353RS	RL-377	R120L-10M-AQII	RC-376		RP-352 (D) / RA-2070 (A) / RAD-30011 (Des.)
24320CT	Cummins Eletrônico	11/2011-->	AR-5626RS	AR-6353RS	RL-370	R120LJ-10M-AQII	RC-380		RP-352 (D) / RA-2070 (A) / RAD-30011 (Des.)
25320 E	CUMMINS	07 >	AR-5626RS	AR-6353RS	RL-370	R120L-10M-AQII	RC-380		RP-352 (D) / RAD-30011 (Des.)
26260 E	MWM	05 >	AR-5626RS	AR-6353RS	RL-236	R120L-10M-AQII	RC-353HP		RP-352 (D) / RAD-30011 (Des.)
31260 E	MWM	05 >	AR-5626RS	AR-6353RS	RL-236	R120L-10M-AQII	RC-353HP		RP-352 (D) / RAD-30011 (Des.)
31320 E	CUMMINS	07 >	AR-5626RS	AR-6353RS	RL-370	R120L-10M-AQII	RC-380		RP-352 (D) / RAD-30011 (Des.)
31320CT	Cummins Eletrônico	11/2011-->	AR-5626RS	AR-6353RS	RL-370	R120LJ-10M-AQII	RC-380		RP-352 (D) / RA-2070 (A) / RAD-30011 (Des.)
31370 E	MWM	07 >	AR-5626RS	AR-6353RS		R120L-10M-AQII			RP-352 (D) / RAD-30011 (Des.)
5140 E DELIVERY	MWM 4.08TCE	08/05 >	AR-6309	AR-6159	RL-350	R-45-10M	RC-398		RP-352 (D) / RAD-30011 (Des.)
6.80, 7.90	PERKINS 4236, 4236 PREMIUM	83-->	AR-6122	AR-6123	RL-137	R-26-A50	RC-149A		RP-352 (D)
6.90, 7.90 S	MWM D229/4	83-->	AR-6122	AR-6123	RL-222	R-26-A50	RI-392	RI-392	RP-352 (D)
7100, 7110 e 7120	MWM 4.10	01-->	AR-6309	AR-6159	RL-208	R-28-30M	RC-347AQ		RP-352 (D)
7100, 8100	MWM 4.10	97-->	AR-6309	AR-6159	RL-208	RC-2687	RC-291-AQ	RC-344	RP-352 (D)
7100, 8100, 8140	MWM 4.10	94-96	AR-6309	AR-6159	RL-208	RC-2687	RC-291-AQ	RC-344	RP-352 (D)
7110 S TURBO	MWM TD229 EC/4	83-->	AR-6067	AR-6159	RL-208	R-26-A50	RI-392	RI-392	RP-352 (D)
8100, 8120, 8150, 13150	MWM 4.10TCA	00-->	AR-6309	AR-6159	RL-208	R-28-30M	RC-347AQ		RP-352 (D)
8140 TURBO	MWM 4.10T	94-->	AR-6067	AR-6159	RL-208	RC-2687	RC-291AQ	RC344	RP-352 (D)
8140 TURBO	MWM 4.10T	97-->	AR-6309	AR-6159	RL-208	R45-10M			RP-352 (D)
8150 E	CUMMINS	03 >	AR-6309	AR-6159	RL-377	R120L-10M-AQII	RC-376		RP-352 (D) / RAD-30011 (Des.)
8150E DELIVERY	MWM 4.08 TCE	08/05 >	AR-5626RS	AR-6353RS	RL-236	R120L-10M-AQII	RC-398		RP-352 (D) / RAD-30011 (Des.)
8150	CUMMINS	11/2011-->	AR-6309	AR-6159	RL-377	R120LJ-10M-AQII	RC-376		RP-352 (D) / RAD-30011 (Des.)
8250E	MWM	11/2011-->	AR-5626RS	AR-6353RS	RL-236	R120LJ-10M-AQII	RC-353HP		RP-352 (D) / RAD-30011 (Des.)
9150 E	5.9 L 24V SOHV L6	03 >	AR-5626RS	AR-6353RS	RL-332	R28-30M	RC-43		RP-352 (D) / RAD-30011 (Des.)
9150 E	CUMMINS	06 >	AR-6309	AR-6159	RL-377	R120L-10M-AQII	RC-376		RP-352 (D) / RAD-30011 (Des.)
9150 E0D	MWM 4.12TCAE		AR-6309	AR-6159	RL-236	R-28-30M	RC-347AQ		
9150 OD	MWM 4.10 TCA	00-->	AR-6309	AR-6159	RL-208	R-28-30M	RC-347AQ		
9150	Cummins Eletrônico	11/2011-->	AR-6309	AR-6159	RL-377	R120LJ-10M-AQII	RC-376		RP-352 (D) / RAD-30011 (Des.)
9350	Cummins Eletrônico	11/2011-->	AR-6309	AR-6159	RL-377	R120LJ-10M-AQII	RC-376		RP-352 (D) / RAD-30011 (Des.)
L 80	MWM	96-97	AR-6309	AR-6159	RL-208		R-45-10M		

**PLATAFORMA / BUS CHASSIS / CHASSI**

8140 CO	MWM 4.10	94-->	AR-6067	AR-6159	RL-208	RC-2687	RC-291AQ	RC-344	RP-352 (D)
8140 CO	MWM 4.10T	97-->	AR-6067	AR-6159	RL-208	R45-10M			RP-352 (D)
8150 OD	MWM 4.10NA	00-->	AR-6309	AR-6159	RL-208	R-28-30M	RC-347AQ		RP-352 (D)
9150 OD	MWM 4.10TCA	00-->	AR-6309	AR-6159	RL-208	R-28-30M	RC-347AQ		RP-352 (D)
16180 CO - 1409 PADRON	MWM 6.10T	92-->	AR-6067	AR-6159	RL-236	RC-2687	RC-291AQ	RC-344	RP-352 (D) / RA-2070 (A)
16210 CO, 17210 OD	MWM 6.10TA	97-->	AR-6067	AR-6159	RL-236	R-60-10M			RP-352 (D) / RA-2070 (A)
17110 MICROONIBUS	MWM D229	92-->	AR-6122	AFI-6123	RL-222	RC-2687	RI-392	RI-392	RP-352 (D) / RA-2070 (A)
17240 OT	MWM 6.10TCA	01-->			RL-236	R-28-30M		R-90-10HP	RP-352 (D)

**VOLKSWAGEN CHRYSLER**

Modelo Model Modelo	Motor Engine Motor	Ano Year Año	Ar Air Aire		Lubrificante Lube Lubrificante	Filtro do combustivel separador de água Fuel water separator Combustible separador água	Filtro de combustivel Fuel filter Filtro del combustible		Água / Coolant / Refrigeración (A) Direção / Power Steering / Dirección (D) Hidráulico / Hydraulic / Hidráulico (H) Transmissão / Transmission / Transmisión (T) Desumidificador / Dehumidifier / Deshumidificador
			1	2			1	2	
180	CN3 NAC	70-85			RL-208		RI-16S13Z	RI-16S13Z	RP-352 (D)
150	C3 IMP	>77	AR-6067	AR-6159					RP-352 (D)
1808	CN3 NAC	70-85			RL-208		RI-16S13Z	RI-16S13Z	RP-352 (D)
D100, 400 (GASOLINA)	LA-318	75-->			RL-350				
D400, P 400, 700, 900	PERKINS 4236	70-->81			RL-137	R-26-A50			
D700 DI, 750, 900	PERKINS 6357	75-->81			R-26-A50	RC-149A		RP-352 (D)	
D700, 750, 900, P750	PERKINS 6354	70-->81	AR-6144	AR-6180	RR-17	R-26-A50	RC-149A		RP-352 (D)
D950	MWM D225/6	75-->78			RL-208	R-26-A50	RI-392	RI-392	RP-352 (D)
D950S, 1400TD	MWM D229/6	79-->81			RL-208	R-26-A50	RI-392	RI-392	RP-352 (D)

**VOLVO**

Modelo Model Modelo	Motor Engine Motor	Ano Year Año	Ar Air Aire		Lubrificante Lube Lubrificante	Filtro do combustivel separador de água Fuel water separator Combustible separador água	Filtro de combustivel Fuel filter Filtro del combustible		Água / Coolant / Refrigeración (A) Direção / Power Steering / Dirección (D) Hidráulico / Hydraulic / Hidráulico (H) Transmissão / Transmission / Transmisión (T) Desumidificador / Dehumidifier / Deshumidificador
			1	2			1	2	
FH12340	D12C	01/01-->	AR-5722	AR-6346RS	RL-289 / RL-237	R90-10M	RC-339		RP-352 (D) / RAD-30011 (Des.)
FH12340	D12D	01/03-->	AR-5722	AR-6346RS	RL-289 / RL-237	R260P	RC-358		RP-352 (D) / RAD-30011 (Des.)
FH 12.380 GLOBETROTTER SUECO	TD12A	93-97			RL-289 / RL-237	2040PM-OR	RC-339	RC-339	RP-352 (D) / RAD-30011 (Des.)
FH12380	D12C	98 >	AR-5722	AR-6346RS	RL-289 / RL-237	R90-10M	RC-339		RP-352 (D) / RAD-30011 (Des.)
FH 12380	D12D	03-->	AR-5722	AR-6346RS	RL-289 / RL-237	R260P	RC-358		RP-352 (D) / RAD-30011 (Des.)
FH12400	D13A	11/06-->	AR-5722	AR-6346RS	RL-289 / RL-237	R90HDP-VOL	RC-339		RP-352 (D) / RAD-30011 (Des.)
FH12420	D12A	01/96-->			RL-289 / RL-237	R90-30M	RC-339		RP-352 (D) / RAD-30011 (Des.)
FH12420	D12C	01/98-->			RL-289 / RL-237	R90-10M	RC-339		RP-352 (D) / RAD-30011 (Des.)
FH12420	D12D	03-->			RL-289 / RL-237	R90-10M	RC-358		RP-352 (D) / RAD-30011 (Des.)
FH12440	D13A	01/10-->			RL-289 / RL-237	R90HDP-VOL	RC-358		RP-352 (D) / RAD-30011 (Des.)
FH12440	D13A	11/06 A 12/09	AR-5722	AR-6346RS	RL-289 / RL-237	R260P	RC-358		RP-352 (D) / RAD-30011 (Des.)
FH12460	D12A	04-->	AR-5722	AR-6346RS	RL-289 / RL-237	R260P	RC-358		RP-352 (D) / RAD-30011 (Des.)
FH12480/FH12520	D13A	11/06-->	AR-5722	AR-6346RS	RL-289 / RL-237	R90HDP-VOL	RC-358		RP-352 (D) / RAD-30011 (Des.)
FM12340	D12C	01/00-->	AR-5722	AR-6346RS	RL-289 / RL-237	R-90-10M	RC-339		RP-352 (D) / RAD-30011 (Des.) RA-2096(A)
FM12340	D12D	01/03-->	AR-5722	AR-6346RS	RL-289 / RL-237	R260P	RC-358		RP-352 (D) / RAD-30011 (Des.) RA-2096(A)
FM12380	D12C	01/00-->	AR-6345RS	AR-6344RS	RL-289 / RL-237	R-90-10M	RC-339		RP-352 (D) / RAD-30011 (Des.) RA-2096(A)
FM12380	D12D	01/03-->	AR-6345RS	AR-6344RS	RL-289 / RL-237	R260P	RC-358		RP-352 (D) / RAD-30011 (Des.) RA-2096(A)
FM12400	D13A	11/06-->	AR-6345RS	AR-6344RS	RL-289 / RL-237	R90HDP-VOL	RC-358		RP-352 (D) / RAD-30011 (Des.) RA-2096(A)
FM12420	D12C	01/00-->	AR-6345RS	AR-6344RS	RL-289 / RL-237	R-90-10M	RC-339		RP-352 (D) / RAD-30011 (Des.) RA-2096(A)
FM12420	D12D	01/03-->	AR-6345RS	AR-6344RS	RL-289 / RL-237	R260P	RC-358		RP-352 (D) / RAD-30011 (Des.) RA-2096(A)
FM12440	D13A	11/06-->	AR-6345RS	AR-6344RS	RL-289 / RL-237	R90HDP-VOL	RC-358		RP-352 (D) / RAD-30011 (Des.) RA-2096(A)
FM12460	D12D	01/04-->	AR-6345RS	AR-6344RS	RL-289 / RL-237	R260P	RC-358		RP-352 (D) / RAD-30011 (Des.) RA-2096(A)
NH12340	D12C	01/99-->	AR-5722	AR-6346RS	RL-289 / RL-237	R90-10M	RC-339		RP-352 (D) / RAD-30011 (Des.)
NH12340	D12D	01/03-->	AR-5722	AR-6346RS	RL-289 / RL-237	R260P	RC-358		RP-352 (D) / RAD-30011 (Des.)

**VOLVO**

Modelo Model Modelo	Motor Engine Motor	Ano Year Año	Ar Air Aire		Lubrificante Lube Lubrificante	Filtro do combustível separador de água Fuel water separator Combustible separador água	Filtro de combustível Fuel filter Filtro del combustible		Água / Coolant / Refrigeración (A) Direção / Power Steering / Dirección (D) Hidráulico / Hydraulic / Hidráulico (H) Transmissão / Transmission / Transmisión (T) Desumidificador / Dehumidifier / Deshumidificador
			1	2			1	2	
FM12480/FM12520	D13A	11/06-->	AR-6345RS	AR-6344RS	RL-289 / RL-237	R90HDP-VOL	RC-358		RP-352 (D) / RAD-30011 (Des.) RA-2096(A)
NH12340	D12C	01/99-->	AR-5722	AR-6346RS	RL-289 / RL-237	R-90-10M	RC-339		RP-352 (D) / RAD-30011 (Des.) RA-2096(A)
NH12340	D12D	01/03-->	AR-5722	AR-6346RS	RL-289 / RL-237	R260P	RC-358		RP-352 (D) / RAD-30011 (Des.) RA-2096(A)
NH12360	D12C Inj. Elet.	01/99-->	AR-5722	AR-6346RS	RL-289 / RL-237	R-90-10M	RC-339		RP-352 (D) / RAD-30011 (Des.) RA-2096(A)
NH12380/NH12420	D12C	01/99-->	AR-5722	AR-6346RS	RL-289 / RL-237	R90-10M	RC-339		RP-352 (D) / RAD-30011 (Des.)
NH12380/NH12420	D12D	01/03-->	AR-5722	AR-6346RS	RL-289 / RL-237	R260P	RC-358		RP-352 (D) / RAD-30011 (Des.)
NH12460	D12D	01/04-->	AR-5722	AR-6346RS	RL-289 / RL-237	R260P	RC-358		RP-352 (D) / RAD-30011 (Des.)
NL10 320 EDC ELECTRONIC	D10A	96-->	AR-6291	AR-6292	RL-289 / RL-237	R90-30M	RC-344		RP-352 (D)
NL10 360, 410EDC ELECTRONIC	TD123E / TD123ES	96-->	AR-6291	AR-6292	RL-289 / RL-237	R90-30M	RC-344		RP-352 (D)
NL10, 280, 310, 340 INTERCOOLER	TD101G / TD102FT, FS, TD122FS	89-->	AR-6291	AR-6292	RL-289 / RL-237	2040PM-OR	RC-344		RP-352 (D)
NL12, 360, 400, 410 INTERCOOLER	TD112F / TD122F	89-->	AR-6291	AR-6292	RL-289 / RL-237	2040PM-OR	RC-344		RP-352 (D)
VM17.210 / 23.210 / 23.240 4x2, 6x2	MWM 6.10A	03-->	AR-5717RS		RL-289 / RL-237	R-90-10M	RC-339		RP-352 (D) / RAD-30011 (Des.)

**PLATAFORMA / BUS CHASSIS / CHASSI**

B10M, B58E, INTERCOOLER	THD101KC, KL	87 - 93			RL-289				
B12B 360/400 (6x2, 4x2)	TD122FH,TD122FL	98-->			RL-289				
B58, B58E, B10M	THD100D,THD100E	80-->87	AR-23440	AR-6182		2040PM-OR	RC-344		RP-352 (D)
B58E AUTOMATIC	THD101KC	87-->			RL-289	2040PM-OR	RC-344		RP-352 (D) / RH-20-10C (t)
B7R 230	D7B230	98-->	AR-6291	AR-6292	RL-289				
B7R 285	D7A285	98-->	AR-6291	AR-6292	RL-289				



# Filtros para máquinas agrícolas e construção

Agricultural and construction equipment filters  
Filtros para máquinas agrícolas y construcción

aerospace  
climate control  
electromechanical  
filtration  
fluid & gas handling  
hydraulics  
pneumatics  
process control  
sealing & shielding



ENGINEERING YOUR SUCCESS.



## Filtros para máquinas agrícolas e construção

*Agricultural and construction equipment filters / Filtros para máquinas agrícolas y construcción*

### AGCO (Massey Ferguson)

Modelo Model Modelo	Motor Engine Motor	Ano Year Año	Ar Air Aire		Lubrificante Lube Lubrificante	Filtro do combustível separador de água Fuel filter Filtro del combustible Combustible separador água	Filtro de combustível Fuel filter Filtro del combustible		Água / Coolant / Refrigeración (A) Direção / Power Steering / Dirección (D) Hidráulico / Hydraulic / Hidráulico (H) Transmissão / Transmission / Transmisión (T)
			1	2			1	2	
9110	PERKINS 6354	90	AR-6067	AR-6159	RL-137	"R-26-A50 RC-2687"	RC-149A	RC-149A	
9130 TURBO	PERKINS 6354	90	AR-6067	AR-6159	RL-137	"R-26-A50 RC-2687"	RC-149A	RC-149A	R29-10C (H)
9150 / 9170	PERKINS 6354	90	AR-23440/1	AR-6182	RL-137	"R-26-A50 RC-2687"	RC-149A	RC-149A	R29-10C (H)
BX130	CUMMINS 6CTA83C	03 >			RL-332	R-26-A50	RC-344	RC-344	PERI260-10B
BX142	PERKINS 1006	03 >			RL-137	R-26-A50	RC-253-A	RC-253-A	PERI260-10B
MF 1800	Caterpillar 3150		AF-2220-LL	AF-2266-LL					
MF 6350, MF6360	Cummins	2003	AFI-5719RS	AFI-5720RS		R-26-A50	RC-330	RC-43	RA-2010
MF 9240	Cummins 6CTA8.3								
MF1500	CAT 3150		AF-2220-LL	AF-2266-LL					
MF1505, MF1855, MF1805	CAT 3208		AF-2220-LL	AF-2266-LL					
MF1615			AR-6067	AR-6159	RR-17				
MF1630	PERKINS 4248	80	AF-2040-KLL	AFI-6215	RL-137	"R-26-A50 RC-2687"	RC-149A	RC-149A	R29-10C (H)
MF1630	PERKINS 4248	81 >	AF-2040-KLL	AFI-6215	RL-137		RC-253A	RC-253A	
MF1640, MF1650, MF1660, MF1670, MF1680, MF1690			AR-23440/1	AR-6182	RR-17				
MF1800	CAT 3150		AF-2220-LL	AF-2266-LL					
MF1830	PERKINS 4248	80	AF-2040-KLL	AFI-6215	RL-137		RC-149A	RC-149A	
MF210, MF210X, MF220, MF310	PERKINS 4203	76 >	AF-2040-KLL	AFI-6215	RL-137		RC-149A	RC-149A	
MF210X	PERKINS 4203	76-80	AR-6122	AFI-6123			RC-149A	RC-149A	
MF220, MF1630	PERKINS 4248	76-80	AF-2040-KLL	AFI-6215	RL-137		RC-149A	RC-253A	
MF233	PERKINS AD 3152		AR-6060	AR-6121		"R-26-A50 RC-2687"	RC-149A	RC-149A	R29-10C (H)
MF235/250	PERKINS 3152	74	AR-6060	AR-6121		"R-26-A50 RC-2687"	RC-149A	RC-149A	R29-10C (H)
MF250	PERKINS 400 IMP	94	AR-6144	AR-6180	RL-137	"R-26-A50 RC-2687"			R29-10C (H)
MF250	PERKINS 4236	94 >	AR-6060	AR-6121		"R-26-A50 RC-2687"		RC-346-AQ	R29-10C (H)
MF250X	PERKINS	96 >	AR-6331RS				RC-149A	RC-149A	
MF265	Perkins 4 Cils.	98 >	AR-6330RS		RL-137				
MF265(4X4)	PERKINS 4203	76 >	AR-6060	AR-6121	RL-137	"R-26-A50 RC-2687"	RC-149A	RC-149A	R29-10C (H)
MF270/275/285/290/292/295	PERKINS 4236-4238	77	AR-6122	AFI-6123	RL-137	"R-26-A50 RC-2687"	RC-149A	RC-149A	R29-10C (H)
MF275	PERKINS 4 CILS.	96 >			RL-137		RC-346-AQ	RC-149A	PERI-340-10C (H)
MF275, F290	Perkins 4 Cils.	2003	AR-6330RS		RL-137		RC-253A	RC-2687	PERI-340-10C (H)
MF283/283/4	MAXION	94 >	AR-6122	AFI-6123	RL-137	"R-26-A50 RC-2687"	RC-149A	RC-149A	R29-10C (H)
MF290	PERKINS 4000 IMP	94 >	AR-6122	AFI-6123	RL-137	"R-26-A50 RC-2687"	RC-149A	RC-149A	R29-10C (H)
MF292 TURBO, MF283	PERKINS 4 CILS.	96 >			RL-137	R-26-A50	RC-346-AQ		PERI-340-10C (H)
MF292/292(4X4)	PERKINS 4236 TURBO	94 >	AR-6144	AR-6180	RL-137	"R-26-A50 RC-2687"	RC-253-A		R29-10C (H)
MF295, MF296/296.4	PERKINS 6354	78 >	AR-6144	AR-6180		"R-26-A50 RC-2687"	RC-149A	RC-149A	R29-10C (H)
MF297			AFI-5718RS	AFI-5721RS					
MF297	PERKINS 6353	89 >	AR-6067	AR-6159		"R-26-A50 RC-2687"	RC-149A		R29-10C (H)
MF297			AFI-5718RS	AFI-5721RS					
MF299	PERKINS 6354	89 >	AR-6067	AR-6159	RL-137	"R-26-A50 RC-2687"	RC-149A		R29-10C (H)
MF299	PERKINS IMP.	94 >	AR-6067	AR-6159			RC-346-AQ	RC-346-AQ	
MF299 TURBO	PERKINS 6 CILS.	98 >							PERI-340-10C (H)
MF34	Cummins 6BT	98 >			RL-332	R-26-A50	RC-344	RC-43	RA-2070 (A)
MF356	Perkins 4203		AR-6144	AR-6180					
MF3640, MF3650	PERKINS 6358	81 >	AF-2040-KLL	AFI-6215			RC-149A	RC-149A	
MF3640, MF5650 - TURBO	PERKINS T6354	81-92	AR-6144	AR-6180			RC-149A	RC-149A	

**AGCO (Massey Ferguson) - continuação**

Modelo Model Modelo	Motor Engine Motor	Ano Year Año	Ar Air Aire		Lubrificante Lube Lubrificante	Filtro do combustível separador de água Fuel water separator Combustible separator água	Filtro de combustível Fuel filter Filtro del combustible		Água / Coolant / Refrigeración (A) Direção / Power Steering / Dirección (D) Hidráulico / Hydraulic / Hidráulico (H) Transmissão / Transmission / Transmisión (T)
			1	2			1	2	
MF38 (Colheitadeira)	Cummins 6BT	2001->	AR-6342RS	AR-6343RS	RL-332	R-26-A50	RC-344	RC-43	RA-2070 (A)
MF400, MF400A	PERKINS 6354		AR-6144	AR-6180			RC-149A		
MF400, MF410	PERKINS 6357	>74	AF-2040-KLL	AFI-6215			RC-149A	RC-149A	
MF4780	SCANIA DS11	84 >	AR-24650/1	AR-6220	RL-17	"R-26-A50 RC-2687"	RC-330		P-139-10M (H)
MF500, MF500B	PERKINS 6357	>74	AR-6144	AR-6180			RC-149A	RC-149A	
MF500/500B	PERKINS 6357	78-82	AR-6144	AR-6180		"R-26-A50 RC-2687"	RC-149A	RC-149A	R29-10C (H)
MF500/500B	PERKINS 6358	77	AR-6144	AR-6180		"R-26-A50 RC-2687"	RC-149A	RC-149A	R29-10C (H)
MF510, MF510S, MF3640	PERKINS 6358	75>	AF-2040-KLL	AFI-6215			RC-149A	RC-149A	
MF5275, MF5285, MF5290, MF5300	Perkins 4 Cil. Inj. Direta	98>	AFI-5719RS	AFI-5720RS	RL-137				PERI-340-10C (H)
MF5285, MF5285/4	MAXION	98 >	AR-6122	AFI-6123	RL-137	"R-26-A50 RC-2687"	RC-149A		R29-10C (H)
MF5290, MF5290/4	MAXION	98 >	AR-6122	AFI-6123	RL-137	"R-26-A50 RC-2687"	RC-149A		R29-10C (H)
MF5310, MF5320	PERKINS 6 CILS. INJ. DIRETA	98>					RC-149A	RC-149A	PERI-340-10C (H)
MF5650	PERKINS 6354	81-92	AR-6144	AR-6180		R-26-A50 / RC-2687	RC-149A		R29-10C (H)
MF5650	PERKINS 6354	93 >	AR-23440/1	AR-6182		R-26-A50 / RC-2687	RC-149A		R29-10C (H)
MF5650	Cummins Advance	2003	AFI-5719RS	AFI-5720RS	RL-333			R-26-A50	
MF5850/3640	PERKINS 6354	88	AR-6144	AR-6180		R-26-A50 / RC-2687	RC-149A		R29-10C (H)
MF60	MF60		AFI-124773	AFI-124767					
MF610/620	PERKINS 4000 IMP	94 >	AR-6144	AR-6180	RL-137	R-26-A50 / RC-2687		RC-346-AQ	R-29-25M (H)
MF630	PERKINS 1000 IMP	94 >	AR-6067	AR-6159		R-26-A50 / RC-2687		RC-346-AQ	R-29-25M (H)
MF630		2003	AFI-5718RS	AFI-5721RS	RR-17		RC-253A	RC-2687	PERI-340-10C (H)
MF640			AR-6067	AR-6159			RC-253A		
MF650/660	PERKINS 1000 IMP	94 >	AR-6067	AR-6159	RL-137	R-26-A50 / RC-2687			R-29-25M (H)
MF660		2003	AFI-5718RS	AFI-5721RS	RL-137		RC-253A	RC-2687	PERI-340-10C (H)
MF680		2003	AFI-5719RS	AFI-5720RS	RL-137		RC-253A	RC-2687	PERI-340-10C (H)
MF680/4	PERKINS SÉRIE 1000	95 >	AR-23440/1	AR-6182	RL-137	R-26-A50 / RC-2687			R-29-25M (H)
MF6855	PERKINS 1006 IMPORTADO	94>			RL-137		RC-149A	RC-149A	
MF6855, MF9090			AR-23440/1	AR-6182			RC-253A		
MF750	PERKINS 4236	94 >	AR-6122	AFI-6123	RL-137	R-26-A50 / RC-2687	RC-253-A		MF 292 (H)
MF77	CUMMINS		AF-2220-LL	AF-2266-LL					
MF85X	PERKINS 4248				RL-137		RC-149A		
MF86 - MF 2751 - MF 86HS			AR-6122	AFI-6123	RL-137				
MF86 MS	PERKINS 4248		AR-6122	AFI-6123	RL-137				
MF86/86HS/86S/86RV	PERKINS 4248	94 >	AR-6122	AFI-6123	RL-137	R-26-A50 / RC-2687	RC-253-A		MF 292 (H)
MF8780	CUMMINS 6BT	98>	AR-6342RS	AR-6343RS	RL-333		PER-23/1		
MF9090 - MF 6855			AR-23440/1	AR-6182	RR-17				
MF9110, MF9120, MF9130, MF9140	PERKINS	90>	AR-6067	AR-6159	RL-137		RC-149A		
MF9110, MF9120, MF9130, MF9140	Perkins	90>	AR-6067	AR-6159	RL-137				
MF9130 TURBO	PERKINS AT. 6354-4	90>	AR-6067	AR-6159	RL-137		RC-149A		
MF9150, MF9170	PERKINS AT. 6354	90>	AR-23440/1	AR-6182	RL-137		RC-253A		
MF9240	CUMMINS 6CTA 8.3				RL-332		RC-344	RC-43	PERI-378 (H)
MS56, MS3640			AFI-5719RS	AFI-5720RS					
MS56/3640			AFI-5719RS	AFI-5720RS					
MX3000 - EMPILHADEIRA	PERKINS 4 CILS.	98>			RL-137		RC-346-AQ		
RETRO ESCAVADEIRA	PERKINS	86 >	AR-6122	AFI-6123	RL-137	R-26-A50 / RC-2687	RC-253-A		MF 292 (H)
RETRO ESCAVADEIRAS 750		97>			RL-137		RC-346-AQ		
RETRO ESCAVADEIRAS 86 HS	PERKINS 4 CILS.	97>			RL-137		RC-346-AQ		

**AGRALE**

Modelo Model Modelo	Motor Engine Motor	Ano Year Año	Ar Air Aire		Lubrificante Lube Lubrificante	Filtro do combustível separador de água Fuel water separator Combustible separador água	Filtro de combustível Fuel filter Filtro del combustible		Água / Coolant / Refrigeración (A) Direção / Power Steering / Dirección (D) Hidráulico / Hydraulic / Hidráulico (H) Transmissão / Transmission / Transmisión (T)
			1	2			1	2	
4100	MD 190 AR	00>					RC-344	RC-344	
4120	MD 190	00>					RC-344	RC-344	
4230	M790	96>	AFI-6167		RL-17		RC-330	RC-330	
5085	MWM 3 CILS		AR-6122	AFI-6123	RL-222				
4.300 / TX 4.300	AGRALE / MWM D 229/4	83 →	-	-	RL-17	R-26-A50	RC-330	RC-330	
5075 / 5075-4 / 5085 / 5085-4	MWM D 229/4	83 →	AR-6067	AR-6159	RL-222		RC-346AQ	R-26-A50	
BF 4.150 TB	MWM TD 229/6	96 →	AR-23440/1	AR-6182	RL-236	R-26-A50	RI-392	RI-392	PERI-248 (H)
BX 100/ BX 4.100 / BX 4.110 / TURBO	MWM TD 229 EC4 / D 229/4	94 →	AR-6067	AR-6159	RL-208	R-26-A50	RI-392	RI-392	PERI-248 (H)
BX 4.130	MWM TD 229/6	94 →	AR-6067	AR-6159	RL-236	R-26-A50	RI-392	RI-392	PERI-248 (H)
BX 4.190	DEUTZ BF 6L 913C	94 →	AR-23440/1	AR-6182	RL-208	R-26-A50	RC-344	RC-344	
BX 60, 4.60, 130	MWM/DEUTZ / D 229/6 / F3L913	94 →	AR-6060	AR-6121	RL-208	R-26-A50	RC-344	RC-344	PERI-248 (H)
BX4110		94>	AR-6067	AR-6159	RL-208	R-26-A50			
BX4150			AFI-5719RS	AFI-5720RS	RL-236				
BX6150	MWM 4.10 TCA		AFI-5719RS	AFI-5720RS	RL-236	R-26-A50	RC-253A		
BX90 / BX 4.90	MWM D229/4	94 →	AR-6067	AR-6159	RL-222	R-26-A50	RI-392	RI-392	PERI-248 (H)

**ATLAS COPCO**

Modelo Model Modelo	Motor Engine Motor	Ano Year Año	Ar Air Aire		Lubrificante Lube Lubrificante	Filtro do combustível separador de água Fuel water separator Combustible separador água	Filtro de combustível Fuel filter Filtro del combustible		Água / Coolant / Refrigeración (A) Direção / Power Steering / Dirección (D) Hidráulico / Hydraulic / Hidráulico (H) Transmissão / Transmission / Transmisión (T)
			1	2			1	2	
AB 02 - SÉRIE - 1602	DEUTZ F4L 912	1/70>	AF-2030-K-LL				RC-330	RC-330	
AB 1202, AB 1302, ASB1-101-12	DEUTZ 3, 4 CIL.				RL-222		RC-330	RC-330	
AB1602, AB1700, AB 1702, AB1902, AB2002	DEUTZ 6 CIL.		AR-23440/1	AR-6182	RL-208		RC-330	RC-330	
AR - SÉRIE - 41 A, 41 B	DEUTZ F2L 511	1/75>	AF-2030-K-LL						
FA1207	ELÉTRICO		AR-23440/1	AR-6182					
GA 1407/1408/1410	STD / PACK		AF-18490/1-LL	AR-6180	PERI-262				
"GA207/208/209/210/307/308/309/310/407/408/409/410"	STD / PACK		AFI-6004		PERI-262				
"GA507/508/509/510/607/608/609/610/707/708/709"	STD / PACK		AFI-6004		PERI-262				
GA707	ELÉTRICO		AR-6067	AR-6159					
"GA807/808/810/1107/1108/1110/1207/1208/1209/1210"	STD / PACK		AR-23440/1	AR-6182	PERI-262				
KAS 180 KD	KOMATSU SA6D108		AFI-6248-LL	AFI-6249-LL					
P 425	VOLVO PENTA 100A		AR-23440/1	AR-6182			RI-16S13Z		
PR356-GD	GM 365-GD				EP-78-20M				
PR600	GM 365-GD				EP-78-20M				
PR 700 TD	VOLVO PENTA 100A		AR-24650/1	AR-6220			RI-16S13Z	RI-16S13Z	
PT 900/ 1200	CAT D334		AFI-6004	-			PER-53		
QAS 150, QAS180	KOMATSU S6D110		AFI-6248-LL	AFI-6249-LL					
RC0810 - PERFURATRIZ	DEUTZ 6 CIL.						RC-344	RC-344	
ST35, STS35DD, ST48, STS48DD, ST48DD	DEUTZ 4 CIL.		AR-6067	AR-6159	RL-222		RC-344	RC-344	
ST 71	DEUTZ 6 CIL.		AR-23440/1	AR-6182	RL-208		RC-344	RC-344	
ST71DD, STS71, STS71DD	DEUTZ 6 CIL.		AR-23440/1	AR-6182	RL-208				
ST 95	DEUTZ 6 CIL.		AR-24650/1	AR-6220	PER-67		RC-344	RC-344	
ST95, ST95DD, STS95, STS95DD	DEUTZ BF6L913		AR-24650/1	AR-6220	PER-67				
VT5, VT5DD, VT5DDA	DEUTZ F6-514	>66			RI-415		RI-16S13Z	RI-16S13Z	
VT5, VT5DD, VT5DDA	DEUTZ F6L-514	67>			RL-208			RC-330	
VT5, VT6	DEUTZ 6 CIL.	76			RL-208		RI-16S13Z		
VT5, VT6	DEUTZ 6 CIL.	77			RL-208		RC-330		
VT5, VT6 COMPRESS.	DEUTZ 6 CIL.				RL-17				
VT6, VT6DD A PARTIR DA SÉRIE 251857	DEUTZ F6L-514				RL-208		RC-330		
VT6, VT6DD ATÉ SÉRIE 251856	DEUTZ F6L-514						RC-330		
XA 350/XAH315/XAH350	SCANIA DS11		AR-23440/1	AR-6182	RL-17	2040TP30M	RC-344		
XA, XAS, XASS - SÉRIE 66 D/DDG	DEUTZ F3M1011F	34334	AFI-5719RS	AFI-5720RS			RC-346-AQ		
XA, XAS, XASS - SÉRIE 76 DD	DEUTZ F3M1011F	33969	AFI-5719RS	AFI-5720RS			RC-346-AQ		
XA, XAS, XASS - SÉRIE 96DD	DEUTZ F3M1011F	34334	AFI-5719RS	AFI-5720RS			RC-346-AQ		
XA/XAS 120	PERKINS 4248		AR-23440/1	AR-6182	RL-137		RC-149A		
XA120, XA120PD	PERKINS 6357	>75	AR-24650/1	AR-6220			RC-149A		
XA120, XAS 120PD	PERKINS 6357	75>		AR-6220	RL-137		RC-149A		
XA120-1	DEUTZ F4L-912				RL-222				
XA120DD	DEUTZ F4L-912				RL-222		RC-330		
XA160	DEUTZ F6L-912			AR-6220	RL-208				

**ATLAS COPCO - continuação**

Modelo Model Modelo	Motor Engine Motor	Ano Year Año	Ar Air Aire		Lubrificante Lube Lubrificante	Filtro do combustível separador de água Fuel water separator Combustible separador água	Filtro de combustível Fuel filter Filtro del combustible		Água / Coolant / Refrigeración (A) Direção / Power Steering / Dirección (D) Hidráulico / Hydraulic / Hidráulico (H) Transmissão / Transmission / Transmisión (T)
			1	2			1	2	
XA160	PERKINS 6358			AR-6220	RL-17			RC-149A	
XA350DST, XAH350	SCANIA DS11			AR-6182	RL-17			RC-330	
XA40 COMPRESS. PORTAT.	AGRALE M 790				RL-17				
XA60, XA80, XAS60, XAS80	PERKINS 4203			AR-6067	AR-6159			RC-149A	
XA80, XAS80PD	PERKINS 4236			AR-6067				RC-149A	
XA90/125/HS	MWM 4.10			AR-24650/1	AR-6220			R45-10M	
XAH 120/XA 160	PERKINS 6354	76 >		AR-24650/1	AR-6220			RC-149A	
XAH 120/XA 160	PERKINS 6354			AR-24650/1	AR-6220			RC-149A	

**BRASTOFT**

Modelo Model Modelo	Motor Engine Motor	Ano Year Año	Ar Air Aire		Lubrificante Lube Lubrificante	Filtro do combustível separador de água Fuel water separator Combustible separador água	Filtro de combustível Fuel filter Filtro del combustible		Água / Coolant / Refrigeración (A) Direção / Power Steering / Dirección (D) Hidráulico / Hydraulic / Hidráulico (H) Transmissão / Transmission / Transmisión (T)
			1	2			1	2	
AUSTOFT	CUMMINS	95-96	AF-2138-LL	AF-2139-LL					RA-2010 (A) / PERI-250 (H) (H) / RH-387/ (RA)4930
E6000, E8000			AF-2138-LL	AF-2139-LL					RA-2010 (A) / PERI-250 (H) (H) / RH-387/ 4930
E7000	CUMMINS L10	95-99	AF-2138-LL	AF-2139-LL	RL-332	S-3242		PER-23/1	RA-2010 (A) / PERI-250 (H) (H) / RH-387/ 4930
E7700	Cummins L10		AF-2138-LL	AF-2139-LL	RL-332	S-3242		PER-23/1	RA-2010 (A) / PERI-250 (H) (H) / RH-387/ 4930

**CAMECO**

Modelo Model Modelo	Motor Engine Motor	Ano Year Año	Ar Air Aire		Lubrificante Lube Lubrificante	Filtro do combustível separador de água Fuel water separator Combustible separador água	Filtro de combustível Fuel filter Filtro del combustible		Água / Coolant / Refrigeración (A) Direção / Power Steering / Dirección (D) Hidráulico / Hydraulic / Hidráulico (H) Transmissão / Transmission / Transmisión (T)
			1	2			1	2	
CB2500B		98>	AF-3014	AF-3015		R-26-A50		RC-345	(H) RH-387

**CATERPILLAR**

Modelo Model Modelo	Motor Engine Motor	Ano Year Año	Ar Air Aire		Lubrificante Lube Lubrificante	Filtro do combustível separador de água Fuel water separator Combustible separador água	Filtro de combustível Fuel filter Filtro del combustible		Água / Coolant / Refrigeración (A) Direção / Power Steering / Dirección (D) Hidráulico / Hydraulic / Hidráulico (H) Transmissão / Transmission / Transmisión (T)
			1	2			1	2	
496					R-5				
627	68M1551		AF-2473RS	AF-2474RS					
681					R-5				
775	CAT		AF-2505RS	AF-2506RS					
785	8681 UP				PER-69				EP-205 (H) / P-87 (T)
789					PER-69			PER-53	P-87 (T)
824	85X		AF-2306	AF-2875	PER-69				P-87 (T)
825	43N494		AF-2503-RS	AF-2504RS					
926	4NB1-2075		AF-2499RS	AF2500RS					
926	8NB1-1541A		AF-2499RS	AF2500RS					
926	94Z1-2208		AF-2499RS	AF2500RS					
930	17B1-219		AF-2499RS	AF2500RS					
930	79J1		AF-2499RS	AF2500RS					
930	79M1		AF-2499RS	AF2500RS					
941	80H1-3039		AF-2499RS	AF2500RS					
941	80H3087		AF-2499RS	AF2500RS					
943	19Z1-1378		AF-2499RS	AF2500RS					
943	19Z1379		AF-2499RS	AF2500RS					
943	31Y1		AF-2499RS	AF2500RS					
943	4Z1		AF-2499RS	AF2500RS					
944	87J1		AF-2499RS	AF2500RS					
950	31K1016-1200		AF-2499RS	AF2500RS					
950	31K1201		AF-2499RS	AF2500RS					
950	81J4273-5410		AF-2499RS	AF2500RS					
950	81J5411		AF-2499RS	AF2500RS					

**CATERPILLAR - continuação**

Modelo Model Modelo	Motor Engine Motor	Ano Year Año	Ar Air Aire		Lubrificante Lube Lubrificante	Filtro do combustível separador de água Fuel water separator Combustible separator água	Filtro de combustível Fuel filter Filtro del combustible		Água / Coolant / Refrigeración (A) Direção / Power Steering / Dirección (D) Hidráulico / Hydraulic / Hidráulico (H) Transmissão / Transmission / Transmisión (T)
			1	2			1	2	
950	90A1		AF-2499RS	AF2500RS					
957	19G1		AF-2503-RS	AF-2504RS					
963			AF-2306	AF-2875	PER-67		PER-53		EP-205 (H) / P-87 (T)
963	11Z1		AF-2473-RS	AF-2474RS					
963	48Z1		AF-2473-RS	AF-2474RS					
963	6Z1		AF-2473-RS	AF-2474RS					
973	3Z21 / 86G1 / 91L1		AF-2473-RS	AF-2474RS					
977	14X1-806		AF-2503-RS	AF2504RS					
990	7HK1		AF-2505RS	AF-2506RS					
992	25K1-1169		AF-2503-RS	AF2504RS					
994	9YF1 / 3TZ1		AF-2505RS	AF-2506RS					
1550			AF-9334	AF-2053					
5984			AF-9334	AF-2053					
10K1			AF-9334	AF-2053					
112 SÉRIE 46D			AF-8047	AF-2052	R-5				
112 SÉRIE 68E			AF-8047	AF-2052	R-5				
112 SÉRIE 82F			AF-8047	AF-2052	R-5				
112 SÉRIE 89J			AF-8047	AF-2052	R-5		PER-53		
112 SÉRIE 89J1-1688			AF-8047	AF-2052	R-5				
112 SÉRIE 89J1689			AF-8047	AF-2052	PER-67				
112 SÉRIE 91G			AF-8047	AF-2052	R-5				
11R			AF-9334	AF-2053			PER-53		
11R, 14V, 61S, 24R			AF-9334	AF-2053			PER-53		
11R1					PER-67		PER-53		
11R652 e SEGS					PER-67		PER-53		
12 SÉRIE 12F			AF-9334	AF-2053	PER-67		PER-53		P-42 (H) / P-87 (T)
12 SÉRIE 13K			AF-9334	AF-2053	PER-67		PER-53		
12 SÉRIE 13K1 - 4567			AF-9334	AF-2053	R-5		PER-53		P-87 (T)
12 SÉRIE 13K4568			AF-9334	AF-2053	PER-67		PER-53		
12 SÉRIE 61M			AF-8047	AF-2052	PER-67		PER-53		P-87 (T)
12 SÉRIE 73G			AF-9334	AF-2053	R-5		PER-53		P-42 (H)
12 SÉRIE 89H			AF-9334	AF-2053	R-5		PER-53		P-42 (H)
12 SÉRIE 89H1224			AF-9334	AF-2053	R-5		PER-53		P-87 (T)
12 SÉRIE 89H1225			AF-9334	AF-2053	PER-67		PER-53		P-42 (H) / P-87 (T)
12 SÉRIE 99E			AF-8047	AF-2052	R-5		EP-21		
120 SÉRIE 10R			AF-9334	AF-2053	R-5		PER-53		
120 SÉRIE 10R1-2143			AF-9334	AF-2053	R-5		PER-53		
120 SÉRIE 10R2144			AF-9334	AF-2053	PER-67		PER-53		
120 SÉRIE 13U			AF-9334	AF-2053	PER-67		PER-53		
120 SÉRIE 13U1681			AF-9334	AF-2053	R-5		PER-53		P-87 (T)
120 SÉRIE 13U682			AF-9334	AF-2053	PER-67		PER-53		P-87 (T)
120 SÉRIE 13U942 - UP			AF-9334	AF-2053	PER-67		PER-53		P-87 (T)
120 SÉRIE 14K			AF-9334	AF-2053	R-5		PER-53		
120 SÉRIE 22R1-941			AF-9334	AF-2053	R-5		PER-53		
120 SÉRIE 22R942			AF-9334	AF-2053	PER-67		PER-53		P-87 (T)
120 SÉRIE 61V1 - UP			AF-8047	AF-2052	PER-67		PER-53		P-42 (H) / P-87 (T)
120 SÉRIE 64U			AF-9334	AF-2053	R-5		PER-53		P-87 (H)
120 SÉRIE 82V / 87V			AF-8047	AF-2052	PER-67		PER-53		P-87 (T)
120B	10R2144 UP-22 R942 UP64U1ES		AF-9334	AF-2053	PER-67		PER-53		
120B	13U1-681		AF-9334	AF-2053	PER-67		PER-53		P-87 (T)
120B	13U942 UP-87V1 UP		AF-9334	AF-2053	PER-67		PER-53		
120B	14K-10R12143-22R1941		AF-9334	AF-2053	PER-67		PER-53		
120B	82V1 - UP, 32C		AF-9334	AF-2053	PER-67		PER-53		
120G			AF-8047	AF-2052	PER-67		PER-53		P-87 (T)
120H			AF-2499RS	AF-2500RS	PER-67				P-87 (T)
130 SÉRIE 74V			AF-8047	AF-2052	PER-67		PER-53		P-87 (T)
14 SÉRIE 12K1-1835			AF-9334	AF-2053	R-5		PER-53		P-42 (H)
14 SÉRIE 12K1836			AF-9334	AF-2053	PER-67		PER-53		P-42 (H)
14 SÉRIE 72G			AF-9334	AF-2053	PER-67		PER-53		P-87 (T)
14 SÉRIE 72G1030			AF-9334	AF-2053	PER-67		PER-53		P-87 (T)
14 SÉRIE 72G1-1029			AF-9334	AF-2053	R-5		PER-53		
14 SÉRIE 96U			AF-9334	AF-2053	PER-67		PER-53		P-87 (T)
140 SÉRIE 11R1-651			AF-9334	AF-2053	PER-67		PER-53		
140 SÉRIE 11R652			AF-9334	AF-2053	PER-67		PER-53		
140 SÉRIE 14U			AF-9334	AF-2053	PER-67		PER-53		P-87 (T)

**CATERPILLAR - continuação**

Modelo Model Modelo	Motor Engine Motor	Ano Year Año	Ar Air Aire		Lubrificante Lube Lubrificante	Filtro do combustível separador de água Fuel water separator Combustible separator água	Filtro de combustível Fuel filter Filtro del combustible		Água / Coolant / Refrigeración (A) Direção / Power Steering / Dirección (D) Hidráulico / Hydraulic / Hidráulico (H) Transmissão / Transmission / Transmisión (T)
			1	2			1	2	
140 SÉRIE 24R / 61S			AF-9334	AF-2053	PER-67		PER-53		P-87 (H)
140 SÉRIE 24R4922 - UP			AF-9334	AF-2053	PER-69		PER-53		
140 SÉRIE 72V / 81 V			AF-9334	AF-2053	PER-67		PER-53		P-87 (T)
140B	11R1 - 851		AF-9334	AF-2053	R-5		PER-53		
140B	11R652 UP - 24R942 UP		AF-9334	AF-2053	PER-67		PER-53		
140B	14U388 UP - 72V - 61V		AF-9334	AF-2053	PER-67		PER-53		P-87 (T)
140B	4U1387		AF-9334	AF-2053	PER-67		PER-53		P-87 (T)
140B	616 - 33C		AF-9334	AF-2053	PER-67		PER-53		
140G	5MD1 UP		AF-9334	AF-2053	PER-67		PER-53		P-87 (T)
140H					PER-67		PER-53		P-87 (T)
14E Série 14E				AF-2053	PER-67		EP-21		P42 (H) / P-87 (T)
16 SÉRIE 49G			AF-9334	AF-2053	R-5		PER-53		P-87 (T)
16 Série 49G554 - UP			AF-9334	AF-2053	PER-67				P-87
16 SÉRIE 93U			AF-2306	AF-2875	PER-69		PER-85		P42 (H) / P-87 (T)
161 SÉRIE 161									P-42 (H)
17R			AF-9334	AF-2053					
205 SÉRIE 3HC1 - UP	DEUTZ 3HC1 - UP						RC-330		
206 SÉRIE 2RC1 - UP	DEUTZ						RC-330		
206 SÉRIE 3GC1 - UP	PERKINS				RL-137		RC-149A		
20J					R-5				
211 SÉRIE 4EC1 - UP	PERKINS				RL-137				
211 SÉRIE 5CG1 - UP	DEUTZ						RC-330		
215 SÉRIE 57Y1-UP, 61Z1-UP, 14Z1-UP			AF-8047	AF-2052			PER-53		EP-205 (H)
215 SÉRIE 9621 - UP			AF-8047	AF-2052	PER-67		PER-53		EP-205 (H)
215 SÉRIE 96L			AF-8047	AF-2052	PER-67		PER-53		EP-205 (H)
215 SÉRIE 99L - ESCAVADEIRAS			AF-8047	AF-2052	PER-67		PER-53		
219D			AF-9334	AF-2053	PER-67				PI-42 (H)
224 SÉRIE 5TC1-UP					RL-137		RC-149A		EP-205 (H)
225 SÉRIE 20S1-UP			AF-9334	AF-2053	PER-67		PER-53		
225 SÉRIE 51U1-589			AF-9334	AF-2053					EP-305 (H)
225 SÉRIE 51U-2832-UP			AF-9334	AF-2053			PER-53		
225 SÉRIE 51U590			AF-9334	AF-2053			PER-53		EP-305 (H)
225 SÉRIE 51V			AF-9334	AF-2053					
225 SÉRIE 61C1-UP			AF-9334	AF-2053			PER-53		
225 SÉRIE 76U1-UP			AF-9334	AF-2053	PER-67		PER-53		
227 SÉRIE 10W1-UP			AF-8047	AF-2052			PER-53		
22A, 35A, 36A1, 52A, 68A, 46A1					R-5				P-87 (T)
22C					R-5				
22R			AF-9334	AF-2053					
22R 942 e SEGS					PER-67		PER-53		
22R1					R-5				
235 SÉRIE 32K					PER-67		PER-53		
235 SÉRIE 32K1-788					PER-67		PER-53		
235 SÉRIE 32K789-UP					PER-67		PER-53		
235 SÉRIE 62X1-UP					PER-67		PER-53		
235 SÉRIE 81X1-UP					PER-67		PER-53		
235B			AF-2503-RS	AF2504RS	PER-67		PERI-355		P-42 (H)
23H					R-5				
23H, 15V							EP-21		P-87 (T)
23V									EP-205 (H)
23V, 24V, 74W, 75W							PER-53		
245 SÉRIE 95V			AF-2306	AF-2875	PER-69		PER-85		
245 SÉRIE 96V			AF-2306	AF-2875	PER-69				
24R					PER-67		PER-53		
24V									EP-205 (H)
24W					PER-69				
24W					PER-69				P-87 (T)
25W					PER-69		PER-85		
3208 SÉRIE 79V			AF-9334	AF-2053	PER-67		PER-53		
33G, 44M, 67K1 508									
3406 Série 70V			AF-2899		PER-69		PER-85		
3406 Série 90U			AF-2899		PER-69		PER-85		
3406 Série 91U			AF-2899		PER-69		PER-85		
3406 Série 92U			AF-2899		PER-69		PER-85		
3408 Série 67U / 3408 Série 28V			AF-2899		PER-69		PER-85		

**CATERPILLAR - continuação**

Modelo Model Modelo	Motor Engine Motor	Ano Year Año	Ar Air Aire		Lubrificante Lube Lubrificante	Filtro do combustível separador de água Fuel water separator Combustible separator água	Filtro de combustível Fuel filter Filtro de combustible		Água / Coolant / Refrigeración (A) Direção / Power Steering / Dirección (D) Hidráulico / Hydraulic / Hidráulico (H) Transmissão / Transmission / Transmisión (T)
			1	2			1	2	
3408B Série 99U - Motor V8			AF-2899		PER-69		PER-85		
3412 Série 38S			AF-2899		PER-69		PER-85		
3412 Série 60M			AF-2899		PER-69		PER-85		
35V, 15V					PER-67				P-87 (T)
36A			AF-2306	AF-2875			PER-53		EP-205 (H)
37A, 44A, 56A, 57A, 74A, 1751, 76A1, 2891									P-87 (T)
38W							PER-53		P-87 (T)
42, 44, 45					R-5				EP-205 (H)
44J, 66M									
45P					PER-69				
45P, 15V, 35V			AF-2306	AF-2875					
465 e SEGS			AF-9334	AF-2053					
46D, 82F, 89J			AF-8047	AF-2052					
46P			AF-2306	AF-2875			PER-85		
517G					PER-67		PER-53		P-42 (H)
518 SÉRIE 50S			AF-8047	AF-2052	R-5		PER-53		
518 SÉRIE 50S1205			AF-8047	AF-2052	R-5		PER-53		P-87 (T)
518 SÉRIE 50S206			AF-8047	AF-2052	PER-67		PER-53		P-87 (T)
518 SÉRIE 55U / 94U			AF-8047	AF-2052	PER-67		PER-53		P-87 (T)
528 SÉRIE 51S			AF-9334	AF-2053	PER-67		PER-53		P-87 (T)
52V					R-5				P-87 (T)
54K SÉRIE 68M1-878 TRATOR			AF-9334	AF-2053			PER-53		
54K1, 68M1, 650, 736, 737							PER-53		P-87 (T)
561 SÉRIE 54X			AF-9334	AF-2053	PER-67		PER-53		P-87 (T)
561 SÉRIE 62A / 62H			AF-8047	AF-2052	R-5		PER-53		P-87 (T)
561 SÉRIE 85H			AF-9334	AF-2053	R-5		PER-53		P-42 (H) / P-87 (T)
561 SÉRIE 92J			AF-9334	AF-2053	PER-67		PER-53		P-87 (T)
561 SÉRIE 92J1-362			AF-9334	AF-2053	R-5		PER-53		P-87 (T)
561 SÉRIE 92J1-362			AF-9334	AF-2053	PER-67		PER-53		P-87 (T)
561C SÉRIE 561C			AF-9334	AF-2053	PER-67		PER-53		P-42 (H) / P-87 (T)
571 16W1 - UP					PER-67		PER-53		EP-205 (H)
571 64A1-151									P-87 (H) / P-87 (T)
571 64A152-UP									P-87 (H) / P-87 (T)
571 SÉRIE 16W			AF-9334	AF-2053	PER-67		PER-53		P-42 (H)
571 SÉRIE 95N			AF-9334	AF-2053	PER-67		PER-53		EP-205 (H)
572 40U1 - UP			AF-9334	AF-2053	PER-67		PER-53		EP-205 (H)
572 65175-UP									P-87 (T)
572 65A1-150									P-87 (T)
572 65A151-175									P-87 (T)
572 65A176-UP									P-87 (T)
572 SÉRIE 40U			AF-9334	AF-2053	PER-67		PER-53		P-42 (H) / EP-205 (T)
572 SÉRIE 96N			AF-9334	AF-2053	PER-67		PER-53		EP-205 (T)
572F			AF-9334	AF-2053			PERI-355		P-42 (H) / EP-205 (T)
572G					PER-67		PERI-355		P-42 (H) / EP-205 (T)
583 61A1120-UP					R-5				P-87 (T) / EP-205 (T)
583 61A199-UP					R-5				P-87 (T) / EP-205 (T)
583 78HI - UP			AF-2306	AF-2875	PER-69		PER-53		EP-205 (H)
583 SÉRIE 21A					R-5		EP-21		
583 SÉRIE 78V			AF-2306	AF-2875	PER-69		PER-53		P-42 (H)
583 THI-UP			AF-2306	AF-2875	PER-69		PER-53		EP-205 (H)
583H							EP-21		P-87 (T) / P-42 (H)
583K			AF-2306	AF-2875			PERI-355		P-42 (H) / EP-205 (T)
594 62HI-UP									EP-205 (H)
594 96V1-UP					PER-69		PER-53		EP-205 (H)
594H	96V1		AF-2505RS	AF-2506RS					
613 SÉRIE 38W			AF-9334	AF-2053	PER-67		PER-53		EP-20 5 (H) / P-87 (T)
613 SÉRIE 71M; 71M11377			AF-9334	AF-2053	PER-67		PER-53		EP-205 (H) / P-87 (T)
613 SÉRIE 71M1-1378-UP			AF-9334	AF-2053					EP-205 (H) / P-87 (T)
613 SÉRIE 71M-36W			AF-9334	AF-2053					
619 SÉRIE 61F / 62F			AF-9334	AF-2053			PER-53		EP-205 (H)
61S			AF-9334	AF-2053			PER-53		
621	12Y		AF-2306	AF-2875	PER-67				P-87 (T)
621	85KD		AF-2306	AF-2875	PER-67		PER-53		P-87 (T)
621 SÉRIE 15U			AF-2306	AF-2875	PER-67		EP-21		EP-205 (H) / P-87 (T)
621 SÉRIE 23H1-UP			AF-2503RS	AF-2504RS	R-5		EP-21		EP-205 (H) / P-87 (T)

**CATERPILLAR - continuação**

Modelo Model Modelo	Motor Engine Motor	Ano Year Año	Ar Air Aire		Lubrificante Lube Lubrificante	Filtro do combustível separador de água Fuel/water separator Combustible separator água	Filtro de combustível Fuel filter Filtro del combustible		Água / Coolant / Refrigeración (A) Direção / Power Steering / Dirección (D) Hidráulico / Hydraulic / Hidráulico (H) Transmissão / Transmission / Transmisión (T)
			1	2			1	2	
			621 SÉRIE 35V					AF-2306	
621 SÉRIE 45P			AF-2306	AF-2875	PER-69		PER-85		EP-305 (H) / P-87 (T)
621B - SCREP - CATERPILLAR 3406			AF-2306	AF-2875	PER-69		PER-85		P-87 (H)
623 SÉRIE 46P			AF-2306	AF-2875	PER-69		PER-85		EP-305 (H) / P-87 (T)
623 SÉRIE 52U1					R-5		PER-53		P-87 (T)
623B	46P1		AF-2473RS	AF-2474RS					
623E	6CB1 / 6CDB1 / 6YF1		AF-2473RS	AF-2474RS					
627 SÉRIE 14S1-UP, 15S1-UP			AF-2306	AF-2875	PER-69		PER-53		P-87 (T)
627 SÉRIE 54K / 68M1-878			AF-9334	AF-2053	PER-67		PER-53		EP-205 (H) / P-87 (T)
627 SÉRIE 54K1451-UP			AF-9334	AF-2053	PER-67		PER-53		EP-205 (H) / P-87 (T)
627 SÉRIE 54K1-UP, 68M1-650			AF-9334	AF-2053	R-5		PER-53		EP-205 (H) / P-87 (T)
627 SÉRIE 54K737-888			AF-9334	AF-2053	PER-67		PER-53		EP-205 (H) / P-87 (T)
627 SÉRIE 54K889-1450			AF-9334	AF-2053	PER-67		PER-53		EP-205 (H)
627 SÉRIE 54K889-1450			AF-2306	AF-2875	PER-67		PER-53		P-87 (T)
627 SÉRIE 68M651 - 878			AF-9334	AF-2053	PER-67		PER-53		EP-205 (H) / P-87 (T)
627 SÉRIE 68M879 - 1550			AF-2306	AF-2875	PER-67		PER-53		
627 SÉRIE TRATOR 68M879			AF-2306	AF-2875	PER-67		PER-53		EP-305 (H)
630 SÉRIE 14G			AF-9045	AF-2055			EP-21		EP-205 (H)
631 SÉRIE 13G			AF-9045	AF-2055			EP-21		EP-205 (H)
631 SÉRIE 13G1-UP							EP-21	EP-21	EP-205 (H)
631 SÉRIE 13G-3687-UP					PER-69		PER-53	PER-53	EP-205 (H)
631 SÉRIE 24W			AF-2899	AF-2898	PER-69		PER-85		EP-305 (H) / P-87 (T)
631 SÉRIE 67M							PER-53		EP-205 (H) / P-87 (T)
632 SÉRIE 14G							EP-21		EP-205 (H)
632 SÉRIE 14G81 - UP							PER-53	PER-53	EP-205 (H)
633 SÉRIE 25W			AF-2899	AF-2898			PER-85		EP-305 (H) / P-87 (T)
633 SÉRIE 44J			AF-2899	AF-2898			PER-53		EP-205 (H)
633 SÉRIE 66782 - UP							PER-53	PER-53	P-87 (T)
633 SÉRIE 66M1 - 781							PER-53		EP-205 (H)
637 SÉRIE 26W / 27W			AF-2899	AF-2898	PER-69		PER-85		EP-305 (H) / P-87 (T)
637 SÉRIE 63M305 - UP					PER-67		PER-53		P-87 (T)
637 SÉRIE 64N1304					R-5		PER-53		P-87 (T)
637 SÉRIE 65M / 79P							PER-53		EP-205 (H) / P-87 (T)
637 SÉRIE 91N1373			AF-9045	AF-2055	R-5		PER-53		P-87 (T)
637 SÉRIE 91N374 - UP					PER-67		PER-53		P-87 (T)
637 SÉRIE 92N / 92N374			AF-9045	AF-2055	PER-67		PER-53		P-87 (T)
637 SÉRIE 92N205 - UP			AF-2503RS	AF-2504RS	PER-67		PER-53		P-87 (T)
639D SÉRIE 99X1 - UP					PER-69				P-87 (T)
641 SÉRIE 41M / 64F			AF-9045	AF-2055			EP-21		EP-205 (H)
641 SÉRIE 65K a 900			AF-9045	AF-2055	R-5		PER-53		EP-205 (H) / P-87 (T)
641 SÉRIE 65K901			AF-9045	AF-2055	PER-69		PER-53		EP-205 (H) / P-87 (T)
650 SÉRIE 58K a 354			AF-9045	AF-2055	R-5		PER-53		EP-205 (H) / P-87 (T)
650 SÉRIE 58K355			AF-9045	AF-2055	PER-69		PER-53		EP-205 (H) / P-87 (T)
650 SÉRIE 63F / 77F			AF-9045	AF-2055			EP-21		EP-205 (H)
651 SÉRIE 33G / 44M			AF-9045	AF-2055			EP-21		EP-205 (H)
651 SÉRIE 67K a 508			AF-9045	AF-2055			PER-53		EP-205 (H)
651 SÉRIE 67K509			AF-9045	AF-2055	PER-69		PER-53		EP-205 (H)
657 SÉRIE 19G			AF-9045	AF-2055			EP-21		EP-205 (H)
657 SÉRIE 31G / 46M			AF-9045	AF-2055			EP-21		EP-205 (H)
657 SÉRIE 68K a 826			AF-9045	AF-2055	R-5		PER-53		EP-205 (H)
657 SÉRIE 68K827			AF-9045	AF-2055	PER-69		PER-53		EP-205 (H)
657 SÉRIE 68K829			AF-9045	AF-2055	R-5		PER-53		EP-205 (H)
657 SÉRIE 86Z1					PER-69				P-87 (T)
657 SÉRIE 90Z1					PER-69				EP-205 (H)
657 SÉRIE 91Z1					PER-69				EP-205 (H)
660 SÉRIE 58K a 354			AF-9045	AF-2055	R-5		PER-53		EP-205 (H)
660 SÉRIE 58K355			AF-9045	AF-2055	PER-69		PER-53		EP-205 (H) / P-87 (T)
660 SÉRIE 77F / 90F			AF-9045	AF-2055			EP-21		EP-205 (H)
666 SÉRIE 18G; 20G			AF-9045	AF-2055			EP-21		EP-205 (H)
666 SÉRIE 20G205 - UP							PER-53		EP-205 (H)
666 SÉRIE 32G/64H			AF-9045	AF-2055			EP-21		EP-205 (H)
666 SÉRIE 66K a 226			AF-9045	AF-2055	R-5		PER-53		EP-205 (H) / P-87 (T)
666 SÉRIE 66K227			AF-9045	AF-2055	PER-69		PER-53		EP-205 (H) / P-87 (T)
666 SÉRIE 77F			AF-9045	AF-2055			EP-21		EP-205 (H)
66M 782 e SEGS 25W									P-87 (T)



**CATERPILLAR - continuação**

Modelo Model Modelo	Motor Engine Motor	Ano Year Año	Ar Air Aire		Lubrificante Lube Lubrificante	Filtro do combustível separador de água Fuel water separator Combustible separator água	Filtro de combustível Fuel filter Filtro del combustible		Água / Coolant / Refrigeración (A) Direção / Power Steering / Dirección (D) Hidráulico / Hydraulic / Hidráulico (H) Transmissão / Transmission / Transmisión (T)
			1	2			1	2	
67M					PER-69		PER-53		P-87 (T)
68F, 91G, 46D, 82F, 89J1, 1688					R-5				
68M - 879 e SEGS			AF-2306	AF-2875	R-5		PER-53		
68M651 e SEGS.					PER-67		PER-53		
69V									EP-205 (H)
72G							PER-53		P-87 (T)
72V					PER-67		PER-53		P-87 (T)
74A			AF-9334	AF-2053					
74V					R-5				
74W / 75W									EP-205 (H)
768B							PER-53		
769 1X (FORA DE ESTRADA)			AF-9045	AF-2055	PER-69		PER-53		EP-205 (H) / P-87 (T)
769 99F (FORA DE ESTRADA)			AF-9045	AF-2055			PER-53		EP-205 (H)
769 99F1230 (FORA DE ESTRADA)			AF-9045	AF-2055			PER-53		EP-205 (H)
769 99H1-1229 / 99F1231 / 99F1238			AF-9045	AF-2055			EP-21		EP-205 (H)
769C	1X6325		AF-2505RS	AF-2506RS					
76A			AF-9334	AF-2053					
76V			AF-2306	AF-2875					
76W					PER-67				
76W / 77W			AF-8047	AF-2052	R-5		PER-53		P-87 (T)
771C	3BJ1		AF-2505RS	AF-2506RS					
773 SÉRIE 63G			AF-9045	AF-2055	R-5		PER-53		EP-205 (H)
773 SÉRIE 63G1252			AF-9045	AF-2055	R-5		PER-53		EP-205 (H)
773 SÉRIE 63G253-858			AF-9045	AF-2055			PER-53		EP-205 (H)
773 SÉRIE 63G859	a		AF-9045	AF-2055	PER-69		PER-53		EP-205 (H)
775B	7XJ1		AF-2505RS	AF-2506RS					
775D	CAT 3412		AF-2505RS	AF-2506RS					
776B	6JC1		AF-2503-RS	AF-2504RS					
777 SÉRIE 84A			AF-2306	AF-2875	R-5		EP-21		EP-205 (H)
777B (Fora estrada)			AF-2201LL	AF-2207-LL	PER-69		PER-53		P-87 (T)
77V			AF-2306	AF-2875					
785 (Fora estrada)	8681 UP		AF-128407	AF-128408	PER-69		PER-53		EP-205 (H) / P-87 (T)
785 8GB1 - UP					PER-69		PER-53		EP-205 (H) / P-87 (T)
789 (Fora estrada)			AF-2922	AF-2921	PER-69		PER-53		P-87 (T)
789 SÉRIE 92C1 - UP					PER-69				P-87 (T)
793B - 270 TON.					PER-69		PER-53		P-87 (T)
814 91P157 (COMPACTADORES)			AF-9334	AF-2053	PER-67		PER-53		EP-205 (H) / P-87 (T)
814 SÉRIE 90P1-156			AF-2503-RS	AF-2504RS	R-5		PER-53		EP-205 (H) / P-87 (T)
814B SÉRIE 16Z1 - UP					PER-67		PER-53		P-87 (T)
815 91P1243 (COMPACTADORES)			AF-9045	AF-2055	R-5		PER-53		EP-205 (H) / P-87 (T)
815 91P1919 / 91P925 (COMPACTADORES)			AF-9334	AF-2053	R-5		PER-53		EP-205 (H) / P-87 (T)
815 91P244 (COMPACTADORES)			AF-9334	AF-2053	R-5		PER-53		EP-205 (H) / P-87 (T)
815 91P920 (COMPACTADORES)			AF-9334	AF-2053	PER-67		PER-53		EP-205 (H) / P-87 (T)
815B SÉRIE 17Z1 - UP					PER-67		PER-53		P-87 (T)
815F	1GN1		AF-2503-RS	AF2504RS					
816 57U (COMPACTADORES)			AF-9334	AF-2053	PER-67		PER-53		P-42 (H) / P-87 (T)
816 SÉRIE 15Z1 - UP					PER-67				P-87 (T)
816 SÉRIE 816			AF-9334	AF-2053	PER-67		PERI-355		PI-42 (H) / P-87 (T)
816F	F5N1		AF-2503-RS	AF2504RS					
81H, 82H, 83H, 84H			AF-8047	AF-2052					
824	85X		AF-2306	AF-2875	PER-69				P-87 (T)
824 29G (COMPACTADORES)			AF-9334	AF-2053			EP-21		EP-205 (H)
824 SÉRIE 36H1 - UP									EP-205 (H)
824 SÉRIE 36H460 - UP							PER-53		EP-205 (H)
824C	36H1		AF-2503-RS	AF-2504RS					
824C	85X1		AF-2473-RS	AF-2474RS					
824C SÉRIE 85X1 - UP			AF-2306	AF-2875	PER-69				
825 SÉRIE 43N			AF-9045	AF-2055			PER-53		EP-205 (H)
825 SÉRIE 43N1 - 493			AF-2503-RS	AF-2504RS			PER-53		EP-205 (H)
825 SÉRIE 43N494 - UP							PER-53		EP-205 (H)
825C SÉRIE 86X1 - UP					PER-69		PER-53		P-87 (T)
825G	CAT		AF-2505RS	AF-2506RS					
826 SÉRIE 58U			AF-9045	AF-2055			PER-53		EP-205 (H)
826B	58U1		AF-2503-RS	AF-2504RS					
826C	87X1		AF-2473-RS	AF-2474RS					

**CATERPILLAR - continuação**

Modelo Model Modelo	Motor Engine Motor	Ano Year Año	Ar Air Aire		Lubrificante Lube Lubrificante	Filtro do combustível separador de água Fuel water separator Combustible separador água	Filtro de combustível Fuel filter Filtro del combustible		Água / Coolant / Refrigeración (A) Direção / Power Steering / Dirección (D) Hidráulico / Hydraulic / Hidráulico (H) Transmissão / Transmission / Transmisión (T)
			1	2			1	2	
826C SÉRIE 87X1 - UP			AF-2306	AF-2875	PER-69				
834 SÉRIE 43E			AF-9045	AF-2055			EP-21		EP-205 (H)
834 SÉRIE 43E362 - UP							PER-53		EP-205 (H)
834 SÉRIE 92Z1 - UP					PER-69				P-87 (T)
835 SÉRIE 44N			AF-9045	AF-2055			PER-53		EP-205 (H)
84H - 93J678 e SEGS 94J1705					R-5				
89J1689 e SEGS.					PER-67				
910 SÉRIE 45Y22861 - 33060									P-87 (T)
910 SÉRIE 80U1 - UP, 40Y1 - UP									P-87 (T)
916 SÉRIE 2XB1 - UP			AF-8047	AF-2052			PER-53		
918F	2CK1		AF-2499RS	AF-2500RS					PERI-378 (H)
918F	3TJ1		AF-2499RS	AF-2500RS					PERI-378 (H)
918F	5DL1		AF-2499RS	AF-2500RS					PERI-378 (H)
91N 64M1 305 e SEGS.					PER-67				
91N, 92N, 64N							PER-53		
91N1 373 - 64M1 1304 - 91N374 e SEGS.					R-5				
920 62K (PÁ CARREGADEIRA)			AF-8047	AF-2052	PER-67		PER-53		EP-205 (H) / P-87 (T)
"920 62K13389 / 62K3394 (PÁ CARREGADEIRA)"			AF-8047	AF-2052	R-5		PER-53		EP-205 (H) / P-87 (T)
920 62K3390 (PÁ CARREGADEIRA)			AF-8047	AF-2052	PER-67		PER-53		EP-205 (H) / P-87 (T)
920 SÉRIE 75J1 - UP			AF-8047	AF-2052	PER-67		PER-53		EP-205 (H) / P-87 (T)
922 59A / 94A (PÁ CARREGADEIRA)			AF-8047	AF-2052	R-5		PER-53		EP-205 (H)
922 88J (PÁ CARREGADEIRA)			AF-8047	AF-2052	R-5		PER-53		EP-205 (H)
922 C SÉRIE 25K (PÁ CARREGADEIRA)			AF-9045	AF-2055	R-5		EP-21		EP-305 (H)
922B	88J1		F-2499RS	AF2500RS					
924F	4YN1 / 5NN1 / 6MN1		AF-2499RS	AF2500RS					PERI-378 (H)
924G AAN			AF-7217RS	AF-7219RS	RL-137				PERI-378 (H)
926 SÉRIE 94Z1 - UP			AF-8047	AF-2052	R-5				
926E	94Z2209		AF-2499RS	AF2500RS					
928F	2XL1 / 7YM1 / 8AK11								PERI-378 (H)
928G	6XR		AF-2499RS	AF2500RS					PERI-378 (H)
92V					PER-67				
930 Série 41K1 - 2626			AF-8047	AF-2052	R-5		PER-53		EP-205 (H) / P-87 (T)
930 SÉRIE 41K1-2326 / 41K2327 - 5314			AF-2499RS	AF2500RS					
930 Série 41K2327, 5314			AF-8047	AF-2052	PER-67		PER-53		EP-205 (H) / P-87 (T)
930 SÉRIE 71H			AF-8047	AF-2052	PER-67		PER-53		EP-205 (H) / P-87 (T)
930 SÉRIE 73M1-UP, 79J1-UP			AF-8047	AF-2052	PER-67		PER-53		EP-205 (H) / P-87 (T)
930R	57Z1-3999		AF-2499RS	AF-2500RS					
930T	CAT 3304		AF-8047	AF-2052	PER-67		PER-53		EP-205 (H)
931 SÉRIE 78U1-UP, 10N1-UP					PER-54				P-87 (T)
936 SÉRIE 33Z1-UP, 45Z1-UP	1HJ		AF-9334	AF-2053	PER-67		PER-53		
"93J-677, 9471-1704, 95J1-309, 96J1-2797, 98J1-1133"					R-5				
93N, 94N, 72W, 91V, 92V			AF-9334	AF-2053					
"93N1-961, 94N1-3356-3347- 3348-3352-3353"					R-5				
"93N-962, 94N-3347-3348- 3352-3353, 72W, 91V"					PER-67				
93V			AF-2306	AF-2875					
941 SÉRIE 70H1-UP, 16U1-UP			AF-8047	AF-2052	PER-67				P-87 (T)
941 SÉRIE 80H1-3085, 80H3087			AF-8047	AF-2052	R-5		PER-53		P-42 (H) / P-87 (T)
941 SÉRIE 80H3086, 80H3088			AF-8047	AF-2052	PER-67		PER-53		
941B	80H3040-3084		AF-2499RS	AF2500RS					
941B	80H3085		AF-2499RS	AF2500RS					
941B	80H3087		AF-2499RS	AF2500RS					
941B - Serie 941B / 941 - Serie 941			AF-8047	AF-2052	PER-67				P-42 (H) / P-87 (T)
943 SÉRIE 31Y-UP			AF-8047	AF-2052			PER-53		
943 SÉRIE 4Z1-UP, 19Z1-UP			AF-8047	AF-2052			PER-53		EP-205 (H)
944 SÉRIE 43A			AF-8047	AF-2052	R-5		EP-21		EP-205 (H)
944 SÉRIE 58A1-UP			AF-8047	AF-2052	R-5		PER-53		EP-205 (H)
944 SÉRIE 87J			AF-8047	AF-2052	R-5		PER-53		EP-205 (H)
944A	43A1		AF-2499RS	AF2500RS					
944A	58A1		AF-2499RS	AF2500RS					
94U - SÉRIE 94U			AF-8047	AF-2052	PER-67		PER-53		PI-42 (H) / P-87 (T)
950 SÉRIE 31K / 31K11015			AF-8047	AF-2052	PER-67		PER-53		P-42 (H) / P-87 (T)

**CATERPILLAR - continuação**

Modelo Model Modelo	Motor Engine Motor	Ano Year Año	Ar Air Aire		Lubrificante Lube Lubrificante	Filtro do combustível separador de água Fuel water separator Combustible separator água	Filtro de combustível Fuel filter Filtro del combustible		Água / Coolant / Refrigeración (A) Direção / Power Steering / Dirección (D) Hidráulico / Hydraulic / Hidráulico (H) Transmissão / Transmission / Transmisión (T)
			1	2			1	2	
950 SÉRIE 81J / 81J14272			AF-8047	AF-2052	R-5		PER-53		P-42 (H) / P-87 (T)
950 SÉRIE 81J4273 / 31K1016			AF-8047	AF-2052	PER-67		PER-53		P-42 (H) / P-87 (T)
950 SÉRIE 81J-5411-UP, 31K-1201-UP			AF-8047	AF-2052	PER-67		PER-53		EP-205 (H) / P-87 (T)
950 SÉRIE 90A			AF-8047	AF-2052	R-5		EP-21		P-42 (H) / P-87 (T)
950A	81J1-4272		AF-2499RS	AF2500RS					
950A	81J4273-7845		AF-2499RS	AF2500RS					
950A	81J7846		AF-2499RS	AF2500RS					
950B SÉRIE 22Z1-UP					PER-67		PER-53		
950F	5SK1-976		AF-2499RS	AF2500RS					
950F	6YG1		AF-2499RS	AF2500RS					
951 - Série 951 / 951B Série 951B			AF-8047	AF-2052					P-42 (H) / P-87 (T)
951 C- Série 951C			AF-8047	AF-2052	PER-67				P-42 (H) / P-87 (T)
951 SÉRIE 19H1-UP			AF-8047	AF-2052	PER-67		PER-53		
951 SÉRIE 69H1-UP			AF-8047	AF-2052	R-5		PER-53		P-87 (T)
951 SÉRIE 79H / 86J / 86J11991			AF-8047	AF-2052	R-5		PER-53		EP-205 (H) / P-87 (T)
951 SÉRIE 86J1992			AF-8047	AF-2052	PER-67		PER-53		P-42 (H) / P-87 (T)
951 SÉRIE 86J-2598-4041-4042-UP			AF-8047	AF-2052	PER-67				P-87 (T)
951B	69H1-1868		AF-2499RS	AF2500RS					
951B	79H1		AF-2499RS	AF2500RS					
951B	86J1-1991		AF-2499RS	AF2500RS					
951C			AF-8047	AF-2052	PER-67				PI-42 (H) / P-87 (T)
951C	19H1		AF-2499RS	AF2500RS					
951C	86J2598-4041		AF-2499RS	AF2500RS					
951C	86J4042		AF-2499RS	AF2500RS					
951C	86J992-2597		AF-2499RS	AF2500RS					
953 SÉRIE 5Z1-UP, 76Y1-UP			AF-9334	AF-2053			PER-53		EP-205 (H)
953B	5MK1		AF-2499RS	AF2500RS					
955 SÉRIE 12A-8260-UP					R-5				EP-205 (H)
955 SÉRIE 13X			AF-9334	AF-2053	PER-67		PER-53		P-87 (T)
955 SÉRIE 60A			AF-8047	AF-2052	R-5		EP-21		EP-205 (H)
955 SÉRIE 61H			AF-9334	AF-2053	R-5		EP-21		EP-205 (H) / P-87 (T)
"955 série 85j / 85j4729 / 85j4732/ 85j4733 / 85j4737"			AF-9334	AF-2053	R-5		PER-53		EP-205 (H)
955 SÉRIE 85J4730			AF-9334	AF-2053	PER-67		PER-53		EP-205 (H)
955 SÉRIE 85J-9510-UP			AF-9334	AF-2053	PER-67		PER-53		EP-205 (H) / P-87 (T)
955H	60A1		AF-2499RS	AF2500RS					
95J-310, 96J-2798, 98J-1134					PER-67				P-87 (H)
962G	962G								PERI-378 (H)
963			AF-2306	AF-2875	PER-67		PER-53		EP-205 (H) / P-87 (T)
963 LGP	21Z1		AF-2473-RS	AF-2474RS					
963B	9BL1		AF-2473-RS	AF-2474RS					
966 SÉRIE 25U			AF-9334	AF-2053	PER-69		PER-53		EP-205 (H)
966 SÉRIE 33A			AF-9334	AF-2053	R-5		PER-53		
966 SÉRIE 35S1-UP			AF-9334	AF-2053	PER-67				P-87 (T)
966 SÉRIE 75A			AF-9334	AF-2053	R-5		EP-21		EP-205 (H)
966 SÉRIE 76J1-4836, 30K1-1337					R-5		PER-53		EP-205 (H) / P-87 (T)
966 SÉRIE 76J4837 / 30K1338			AF-9334	AF-2053			PER-53		EP-205 (H)
966 SÉRIE 76J-5270-UP, 30K-1401-UP			AF-9334	AF-2053	PER-67		PER-53		EP-205 (H) / P-87 (T)
966 SERIES 2	1SL1-506		AF-2503-RS	AF2504RS					
966C	30K1-1337		AF-2503-RS	AF2504RS					
966C	76J1-4836		AF-2503-RS	AF2504RS					
966D SÉRIE 99Y1-UP			AF-9334	AF-2053	PER-67		PER-53		P-87 (T)
966F SERIES 2	1SL507 / 7HL / 8BG2681		AF-2503-RS	AF2504RS					
966G	3PW1 / 3SW1 / 3ZS1		AF-2503-RS	AF2504RS					
966G	"8XW1-346 / 8XW347 / 9RS1 / AAH1 / HDH1"		AF-2503-RS	AF2504RS					
966G SERIES II	AXJ1		AF-2505RS	AF-2506RS					
96V							PER-53		
970F	7PL1 / 7SKI / 9JKI		AF-2503-RS	AF2504RS					
972G	"1EW1 / 4WW1 / 6AW1 / 7LS1 / 9GW1 / AAW1"		AF-2503-RS	AF2504RS					
972G SERIES II	AXC1 / AXN1		AF-2505RS	AF-2506RS					
973 LGP	86G1		AF-2473-RS	AF-2474RS					
973 SÉRIE 3Z21-UP			AF-2306	AF-2875	PER-67		PER-53		EP-205 (T)
977 SÉRIE 11K			AF-9045	AF-2055	R-5		PER-53		EP-205 (H)

**CATERPILLAR - continuação**

Modelo Model Modelo	Motor Engine Motor	Ano Year Año	Ar Air Aire		Lubrificante Lube Lubrificante	Filtro do combustível separador de água Fuel water separator Combustible separator água	Filtro de combustível Fuel filter Filtro del combustible		Água / Coolant / Refrigeración (A) Direção / Power Steering / Dirección (D) Hidráulico / Hydraulic / Hidráulico (H) Transmissão / Transmission / Transmisión (T)
			1	2			1	2	
977 SÉRIE 11K14070			AF-9045	AF-2055	R-5		PER-53		EP-205 (H)
977 SÉRIE 11K4071			AF-9045	AF-2055	PER-67		PER-53		
977 SÉRIE 46H			AF-9045	AF-2055	R-5		EP-21		EP-205 (H)
977 SÉRIE 53A				-	R-5		EP-21		EP-205 (H)
977 SÉRIE 95X1-UP					PER-67		PER-53		EP-205 (H)
977K	11K1-3918 11K4071 / 95X1		AF-2503-RS	AF2504RS					
980 SÉRIE 42H			AF-9334	AF-2053	R-5		EP-21		
980 SÉRIE 63X			AF-2306	AF-2875	PER-69		PER-85		P-87 (T)
980 SÉRIE 89P			AF-2306	AF-2875	PER-67		PER-53		EP-205 (H) / P-87 (T)
980 SÉRIE 89P a 1878			AF-9334	AF-2053	PER-67		PER-53		EP-205 (H) / P-87 (T)
980 SÉRIE 89P11529 / 89P1539			AF-9334	AF-2053	R-5		PER-53		EP-205 (H) / P-87 (T)
980 SÉRIE 89P1530			AR-9334	AF-2053	PER-67		PER-53		EP-205 (H) / P-87 (T)
980 SÉRIE 89P153-1878			AF-9334	AF-2053	PER-67		PER-53		EP-205 (H) / P-87 (T)
980 SÉRIE 89P1879			AF-2306	AF-2875	PER-69		PER-53		EP-205 (H) / P-87 (T)
980 SÉRIE 89P-4784-UP			AF-2306	AF-2875	PER-67		PER-53		EP-205 (H) / P-87 (T)
980B	89P4784		AF-2473-RS	AF-2474RS					
980C	2XD1 / 5XJ1 / 63X1		AF-2473-RS	AF-2474RS					
980D	89P1879-4783		AF-2473-RS	AF-2474RS					
980F	3HK1 / 8CJ1 / 980F		AF-2473-RS	AF-2474RS					
980F	CAT 3406DIT		AF-2473-RS	AF-2474RS					
980F	CAT 3406DIT		AF-2473-RS	AF-2474RS					
980F SERIES II	5XJ617 / 8KN1		AF-2473-RS	AF-2474RS					
980F SERIES II	5XJ617 / 8KN1		AF-2473-RS	AF-2474RS					
980G	2KR1		AF-2473-RS	AF-2474RS					
980G	2KR1		AF-2505RS	AF-2506RS					
980G	2KR500		AF-2505RS	AF-2506RS					
980G	2SR1-650		AF-2473-RS	AF-2474RS					
980G	2SR1-650		AF-2505RS	AF-2506RS					
980G	2SR651		AF-2505RS	AF-2506RS					
980G	9CM00714 / 9CM1		AF-2473-RS	AF-2474RS					
980G	2KR1		AF-2473-RS	AF-2474RS					
980G	2KR1		AF-2505RS	AF-2506RS					
980G	2KR500		AF-2505RS	AF-2506RS					
980G	2SR1-650		AF-2473-RS	AF-2474RS					
980G	2SR1-650		AF-2505RS	AF-2506RS					
980G	2SR651		AF-2505RS	AF-2506RS					
980G	9CM00714 / 9CM1		AF-2473-RS	AF-2474RS					
980G	9CM1125-9CM1422		AF-2505RS	AF-2506RS					
980G SERIES II	AWH1		AF-2505RS						
983 SÉRIE 38K							PER-53		EP-205 (H)
988A	87A1-1308		AF-2505RS	AF-2506RS					
988A	87A1309-1878		AF-2505RS	AF-2506RS					
988A	87A1879-5627		AF-2503-RS	AF2504RS					
988A	87A5628		AF-2503-RS	AF2504RS					
988A SÉRIE 87A1-879A							PER-53	PER-53	EP-205 (H)
988A SÉRIE 87A1-9074			AF-9045	AF-2055			EP-21		EP-205 (H)
988A SÉRIE 87A9075			AF-2899	AF-2898			EP-21		EP-205 (H)
988B SÉRIE 50W			AF-2899	AF-2898	PER-69		PER-85		EP-305 (H) / P-87 (T)
988F	8YG1		AF-2505RS	AF-2506RS					
988F II	2ZR1		AF-2505RS	AF-2506RS					
988F SERIES 2	2ZR1		AF-2505RS	AF-2506RS					
990 SERIES II	4FR1		AF-2505RS	AF-2506RS					
992 SÉRIE 25K a 1169			AF-9045	AF-2055	R-5		EP-21		EP-205 (H)
992 SÉRIE 25K1170			AF-2306	AF-2875	R-5		EP-21		EP-205 (H)
992B			AF-2306	AF-2875			EP-21		PI-42 (H)
992B	25K1170		AF-2473-RS	AF-2474RS					
992C SÉRIE 42X			AF-2899	AF-2898	PER-69		PER-85		EP-305 (H)
992D	7MJ1		AF-2505RS	AF-2506RS					
996 SÉRIE 72G1-1029, 12K1-1835					R-5				
99J1			AF-9334	AF-2053					
"99J1593, 17R465, 69V, 3X, 4X, 5X, 6X, 23V, 24V, 74W, 75W"					PER-67				
"99J51, 10K5985, 69V, 3X, 4X, 5X, 6X, 23V, 24V, 74W, 75W"			AF-2306	AF-2875					
AP1000	1HD1		AF-2499RS	AF2500RS					

**CATERPILLAR - continuação**

Modelo Model Modelo	Motor Engine Motor	Ano Year Año	Ar Air Aire		Lubrificante Lube Lubrificante	Filtro do combustível separador de água Fuel water separator Combustible separator água	Filtro de combustível Fuel filter Filtro del combustible		Água / Coolant / Refrigeración (A) Direção / Power Steering / Dirección (D) Hidráulico / Hydraulic / Hidráulico (H) Transmissão / Transmission / Transmisión (T)
			1	2			1	2	
			AP1050	1JG1				AF-2499RS	
CAT D330 9VA1	CAT D330 9VA1		AF-2473-RS	AF-2474RS					
CHALLENGER 35	CAT 3116 (6.6L) 8DN205-548		AF-2501-RS	AF2502RS	PER-67		PERI-355		
CHALLENGER 36	8DN205-548		AF-2501-RS	AF2502RS	PER-67		PERI-355		
CHALLENGER 55	CAT 3126 (7.2L) 7DM1		AF-2501-RS	AF2502RS	PER-67				
CHALLENGER 65	7YC1-1116		AF-2503-RS	AF2504RS					PERI-378 (H)
CHALLENGER 65B	7YC1900		AF-2503-RS	AF2504RS					
CHALLENGER 65C	2ZJ1-1679		AF-2473-RS	AF-2474RS					
CHALLENGER 65E	CAT 3176C (10.3L)		AF-2473-RS	AF-2474RS					
CHALLENGER 70C	CAT 3306TA 2YL1		AF-2473-RS	AF-2474RS					
CHALLENGER 75	CAT 3176 4CJ1		AF-2503-RS	AF2504RS					PERI-378 (H)
CHALLENGER 75C	CAT 3176 4KK 1850		AF-2473-RS	AF-2474RS					PERI-378 (H)
CHALLENGER 75C	CAT 3176 4KK1 - 4KK1849		AF-2473-RS	AF-2474RS					
CHALLENGER 85C	CAT 3176 9TK 1400		AF-2505RS	AF-2506RS					
CHALLENGER 85C	CAT 3176 9TK1-1399		AF-2505RS	AF-2506RS					
CHALLENGER MT855			AF-2505RS	AF-2506RS					
CHALLENGER 85D	CAT 3196 4GR1		AF-2505RS	AF-2506RS					
CP563	1YJ1		AF-2499RS	AF2500RS					
CP563	8XF1-650		AF-2499RS	AF2500RS					
CP563C	5JN1		AF-2499RS	AF2500RS					
CS563C	4KN1		AF-2499RS	AF2500RS					
CS563C	8XF651		AF-2499RS	AF2500RS					
CS583C	CS583C		AF-2499RS	AF2500RS					
D10	76X359		AF-2473-RS	AF-2474RS					
D10	84W1-609		AF-2473-RS	AF-2474RS					
D10	84W610-640		AF-2473-RS	AF-2474RS					
D10	84W646		AF-2473-RS	AF-2474RS					
D10 SÉRIE 84W1-U			AF-2306	AF-2875	PER-69		PER-85		EP-205 (H)
D11	4HX1		AF-2505RS	AF-2506RS					
D11N	4HK1		AF-2505RS	AF-2506RS					
D11N	74Z1		AF-2505RS	AF-2506RS					
D20D	6NG1		AF-2473-RS	AF-2474RS					
D20D	9MG1		AF-2473-RS	AF-2474RS					
D250B	5WD1-550		AF-2473-RS	AF-2474RS					
D250E	4PS1		AF-2473-RS	AF-2474RS					
D250E	5TN1		AF-2473-RS	AF-2474RS					
D252D	6NG1		AF-2503-RS	AF2504RS					
D252D	9MG1		AF-2503-RS	AF2504RS					
D25C	9YC1-1011		AF-2473-RS	AF-2474RS					
D25D	1HK1-673		AF-2473-RS	AF-2474RS					
D25D	1HK674-UP		AF-2473-RS	AF-2474RS					
D25D	3AJ1-414		AF-2473-RS	AF-2474RS					
D25D	3AJ415-UP		AF-2473-RS	AF-2474RS					
D25D	9RF1-UP		AF-2473-RS	AF-2474RS					
D275B	9VA1		AF-2473-RS	AF-2474RS					
D300B	4SD1-573		AF-2473-RS	AF-2474RS					
D300D	5MG1		AF-2473-RS	AF-2474RS					
D300D	5MG1		AF-2473-RS	AF-2474RS					
D300E	5KS1		AF-2473-RS	AF-2474RS					
D300E	7FN1		AF-2473-RS	AF-2474RS					
D30C	7ZC1		AF-2473-RS	AF-2474RS					
D30D	1HK674		AF-2473-RS	AF-2474RS					
D30D	3AJ415		AF-2473-RS	AF-2474RS					
D30D	9RF1		AF-2473-RS	AF-2474RS					
D350C	8XC1-404		AF-2473-RS	AF-2474RS					
D350D	1HK1-673		AF-2473-RS	AF-2474RS					
D350D	3AJ1-414		AF-2473-RS	AF-2474RS					
D350D	9RF1		AF-2473-RS	AF-2474RS					
D350E	9LR1		AF-2473-RS	AF-2474RS					
D350E SERIES II	2XW1		AF-2473-RS	AF-2474RS					
D35C	2GD1-124		AF-2473-RS	AF-2474RS					
D35HP	3FD1-79		AF-2473-RS	AF-2474RS					
D3B	2PC1		AF-2501-RS	AF2502RS					P-87 (T)
D3C	7JF1		AF-2501-RS	AF2502RS					P-87 (T)
D4	82J1-3259		AF-2499RS	AF2500RS					

**CATERPILLAR - continuação**

Modelo Model Modelo	Motor Engine Motor	Ano Year Año	Ar Air Aire		Lubrificante Lube Lubrificante	Filtro do combustível separador de água Fuel water separator Combustible separador água	Filtro de combustível Fuel filter Filtro del combustible		Água / Coolant / Refrigeración (A) Direção / Power Steering / Dirección (D) Hidráulico / Hydraulic / Hidráulico (H) Transmissão / Transmission / Transmisión (T)
			1	2			1	2	
D4	82J1811		AF-2499RS	AF2500RS					
D4	82J3256		AF-2499RS	AF2500RS					
D4	82J3260		AF-2499RS	AF2500RS					
D4	83J1-1810		AF-2499RS	AF2500RS					
D4	84J1-1389		AF-2499RS	AF2500RS					
D4	84J1390		AF-2499RS	AF2500RS					
D4 SÉRIE 20J					R-5				
D4 SÉRIE 28X1-1726			AF-8047	AF-2052	PER-67		PER-53		P-87 (T)
D4 SÉRIE 28X1727-UP			AF-8047	AF-2052	PER-67		PER-53		P-87 (T)
D4 SÉRIE 29X1-UP, 72X1-UP, 52X1-UP			AF-8047	AF-2052	PER-67		PER-53		P-87 (T)
D4 SÉRIE 39A, 40A, 78A, 85A, 86A, 22C					R-5				
D4 SÉRIE 74U1-UP, 97F1-UP			AF-8047	AF-2052	R-5		PER-53		P-87 (T)
D4 SÉRIE 82J / 83J / 84J / 97F / 74U / D4 SÉRIE 82J1-3259, 83J1-1810, 84J1-1369			AF-8047	AF-2052	R-5		PER-53		P-87 (T)
"D4 SÉRIE 82J-3256, 82J-3260-UP, 82J-181-UP, 84J-1390-UP"			AF-8047	AF-2052	PER-67		PER-53		P-87 (T)
D400	1MD1-246		AF-2473-RS	AF-2474RS					
D400D	2JJ1		AF-2473-RS	AF-2474RS					
D400D	8TF1		AF-2473-RS	AF-2474RS					
D400E	2YR1		AF-2473-RS	AF-2474RS					
D40D	2JJ1		AF-2473-RS	AF-2474RS					
D40D	8TF1		AF-2473-RS	AF-2474RS					
D44	2LD1		AF-2505RS	AF-2506RS					
D44B	8SD1		AF-2505RS	AF-2506RS					
D4D	82J1-3443		AF-2499RS	AF2500RS					
D4D	82J3444-4150		AF-2499RS	AF2500RS					
D4D	82J4151		AF-2499RS	AF2500RS					
D4D	83J1-1810		AF-2499RS	AF2500RS					
D4D	84J1-1389		AF-2499RS	AF2500RS					
D4D	84J1390		AF-2499RS	AF2500RS					
D4E	27X1		AF-2499RS	AF2500RS					
D4E	28X1-1726		AF-2499RS	AF2500RS					
D4E	28X1727		AF-2499RS	AF2500RS					
D4E	29X1		AF-2499RS	AF2500RS					
D4E	52X1-1162		AF-2499RS	AF2500RS					
D4E	52X1163		AF-2499RS	AF2500RS					
D4E	72X1		AF-2499RS	AF2500RS					
D4E	76W1		AF-2499RS	AF2500RS					
D4E	77W1		AF-2499RS	AF2500RS					
D4E	CAT CAT 2CB1		AF-2501-RS	AF2502RS	PER-67				P-87 (T)
D4H	2AC1-3999		AF-2499RS	AF2500RS					
D4H	2AC4000		AF-2499RS	AF2500RS					
D4H	3AC1-3999		AF-2499RS	AF2500RS					
D4H	3AC4000		AF-2499RS	AF2500RS					
D4H	82J3260		AF-2499RS	AF2500RS					
D4H	8PB1-3999		AF-2499RS	AF2500RS					
D4H	8PB4000		AF-2499RS	AF2500RS					
D4H	9DB1-3999		AF-2499RS	AF2500RS					
D4H SÉRIE 2AC1-UP			AF-8047	AF-2052			PER-53		P-87 (T)
D4H SÉRIE 3AC1-UP			AF-8047	AF-2052			PER-53		P-87 (T)
D4H SÉRIE 8PB1-UP			AF-8047	AF-2052			PER-53		P-87 (T)
D4H SÉRIE 9DB-UP			AF-8047	AF-2052			PER-53		P-87 (T)
D4HLGP	4NK1		AF-2499RS	AF2500RS					
D4HLGP	9GJ1		AF-2499RS	AF2500RS					
D4HXL	4NK1		AF-2499RS	AF2500RS					
D4HXL	8PG1		AF-2499RS	AF2500RS					
D4HXL	9GJ1		AF-2499RS	AF2500RS					
D5	81H1		AF-2499RS	AF2500RS					
D5	82H1		AF-2499RS	AF2500RS					
D5	83H1-455		AF-2499RS	AF2500RS					
D5	84H1-809		AF-2499RS	AF2500RS					
D5	94J1-1704		AF-2501-RS	AF2502RS					P-87 (T)
D5 SÉRIE 26X1-UP, 21Y1-UP			AF-9334	AF-2053	PER-67		PER-53		P-87 (T)
D5 SÉRIE 81H / 82H / 83H / 84H			AF-8047	AF-2052	R-5		EP-21		P-87 (T)
D5 SÉRIE 93J1-677 / 94J1-1704 / 95J1309			AF-9334	AF-2053	R-5		PER-53		P-87 (T)

**CATERPILLAR - continuação**

Modelo Model Modelo	Motor Engine Motor	Ano Year Año	Ar Air Aire		Lubrificante Lube Lubrificante	Filtro do combustível separador de água Fuel water separator Combustible separator água	Filtro de combustível Fuel filter Filtro del combustible		Água / Coolant / Refrigeración (A) Direção / Power Steering / Dirección (D) Hidráulico / Hydraulic / Hidráulico (H) Transmissão / Transmission / Transmisión (T)
			1	2			1	2	
D5 SÉRIE 93J678			AF-9334	AF-2053	PER-67		PER-53		P-87 (T)
D5 SÉRIE 93J-905-UP			AF-9334	AF-2053	PER-67		PER-53		P-87 (T)
D5 SÉRIE 94HI-705-2448			AF-9334	AF-2053	PER-67		PER-53		P-87 (T)
D5 Série 94J1 - 1704			AF-9334	AF-2053	R-5		PER-53		P-87 (T)
D5 SÉRIE 94J2449 - UP			AF-9334	AF-2053	PER-67				
D5 Série 95J1 - 309			AF-9334	AF-2053	R-5		PER-53		P-87 (T)
D5 SÉRIE 95J-2797			AF-9334	AF-2053	R-5		PER-53		P-87 (T)
D5 SÉRIE 95J310			AF-9334	AF-2053	PER-67		PER-53		P-87 (T)
D5 SÉRIE 96J12797 / 98J11133			AF-9334	AF-2053	R-5		PER-53		P-87 (T)
D5 SÉRIE 96J2798-UP			AF-9334	AF-2053	PER54				P-87 (T)
D5 SÉRIE 98J1134			AF-9334	AF-2053	PER-67		PER-53		P-87 (T)
D5 SÉRIE 98J1591-UP			AF-9334	AF-2053	PER-67		PER-53		P-87 (T)
D5B	26X1		AF-2501-RS	AF2502RS	PER-67				P-87 (T)
D5B SÉRIE D5B			AF-9334	AF-2053	PER-67				P-87 (T)
D5E DD			AF-9334	AF-2053					PI-42 (H) / P-87 (T)
D5H SÉRIE 1DD1-UP			AF-2501-RS	AF2502RS	PER-67		PER-53		P-87 (T)
D5H SÉRIE 7NC1-UP			AF-2501-RS	AF2502RS	PER-67		PER-53		P-87 (T)
D5H SÉRIE 8RC1-UP			AF-2501-RS	AF2502RS	PER-67		PER-53		P-87 (T)
D6	10K2691		AF-2473-RS	AF-2474RS					
D6	1Y1		AF-2501-RS	AF2502RS	PER-67		PERI-355		EP-205 (H)
D6	33X1		AF-2473-RS	AF-2474RS					
D6	75W1		AF-2473-RS	AF-2474RS					
D6	99J1593		AF-2473-RS	AF-2474RS					
D6 SÉRIE 10K629-UP			AF-2306	AF-2875	PER-67		PER-53		EP-205 (H)
D6 SÉRIE 17R465			AF-9334	AF-2053	PER-67		PER-53		EP-205 (H)
D6 SÉRIE 1Y1-UP			AF-9334	AF-2053	PER-67		PER-53		EP-205 (H)
D6 SÉRIE 23U / 24U / 74W / 75W			AF-2306	AF-2875	PER-67		PER-53		P-42 (H)
D6 SÉRIE 37A / 44A / 56A / 57A			AF-8047	AF-2052	R-5		EP-21		P-87 (T)
D6 SÉRIE 5X1-UP			AF-9334	AF-2053	PER-67		PER-53		EP-205 (H)
D6 SÉRIE 69U / 3X / 4X / 5X / 6X			AF-2306	AF-2875	PER-67		PER-53		EP-205 (H)
D6 SÉRIE 74A / 76A			AF-9334	AF-2053	R-5		EP-21		EP-205 (H)
D6 SÉRIE 74A a 1751 / 76A12891			AF-9334	AF-2053	R-5		PER-53		P-87 (T)
D6 SÉRIE 74A-1752-UP			AF-9334	AF-2053	R-5				EP-205 (H)
D6 SÉRIE 76A2892-UP			AF-9334	AF-2053	R-5				EP-205 (H)
D6 SÉRIE 99J1-1550			AF-9334	AF-2053	R-5		PER-53		EP-205 (H)
D6 SÉRIE 99J1551-1592			AF-2306	AF-2875	R-5		PER-53		EP-205 (H)
D6 SÉRIE 99J1593-UP			AF-2306	AF-2875	PER-67		PER-53		EP-205 (H)
D6 SÉRIE 99J1754-2534, 2535-UP			AF-2306	AF-2875	PER-67		PER-53		EP-205 (H)
D6B	37A1/44A1/56A1/57A1		AF-2499RS	AF2500RS					
D6C	10K1 - 5984		AF-2501-RS	AF2502RS					EP-205 (H)
D6C	10K11940		AF-2473-RS	AF-2474RS					
D6C	10K5985-6290		AF-2473-RS	AF-2474RS					
D6C	10K7953-11939		AF-2473-RS	AF-2474RS					
D6C	3X / 4X / 5X / 6X		AF-2473-RS	AF-2474RS					
D6C	69U1		AF-2473-RS	AF-2474RS					
D6C	99J1551-1592		AF-2473-RS	AF-2474RS					
D6C	99J1593-1753		AF-2473-RS	AF-2474RS					
D6C	99J1757-2534		AF-2473-RS	AF-2474RS					
D6C	99J2535		AF-2473-RS	AF-2474RS					
D6D	30X1-2069		AF-2473-RS	AF-2474RS					
D6D	31X1497		AF-2473-RS	AF-2474RS					
D6D	32X1-1179		AF-2473-RS	AF-2474RS					
D6D	32X1181		AF-2473-RS	AF-2474RS					
D6D	33X410		AF-2473-RS	AF-2474RS					
D6D	3X1 / 4X1 / 5X1 / 6X1		AF-2473-RS	AF-2474RS					
D6D	6HC1-2574		AF-2473-RS	AF-2474RS					
D6D	74W1-2560		AF-2473-RS	AF-2474RS					
D6D	74W2561		AF-2473-RS	AF-2474RS					
D6D	75W1		AF-2473-RS	AF-2474RS					
D6D	7YK1		AF-2473-RS	AF-2474RS					
D6D	9FK1		AF-2473-RS	AF-2474RS					
D6D SÉRIE 33X1-UP			AF-2306	AF-2875	PER-67		PER-53		EP-205 (T)
D6D SÉRIE 75W1-UP			AF-2306	AF-2875	PER-67		PER-53		EP-205 (T)
D6D SÉRIE D6D			AF-9334	AF-2053	PER-67		PERI-355		
D6D SR			AF-9334	AF-2053	PER-67		PERI-355		P-42 (H)

**CATERPILLAR - continuação**

Modelo Model Modelo	Motor Engine Motor	Ano Year Año	Ar Air Aire		Lubrificante Lube Lubrificante	Filtro do combustível separador de água Fuel water separator Combustible separator água	Filtro de combustível Fuel filter Filtro del combustible		Água / Coolant / Refrigeración (A) Direção / Power Steering / Dirección (D) Hidráulico / Hydraulic / Hidráulico (H) Transmissão / Transmission / Transmisión (T)
			1	2			1	2	
D6E	1207		AF-2473-RS	AF-2474RS					
D6E	2MJ1-1206		AF-2473-RS	AF-2474RS					
D6E SÉRIE 75W1-UP			AF-2306	AF-2875	PER-67		PER-53		EP-205 (H)
D6E SR SÉRIE D6E SR			AF-9334	AF-2053					EP-205 (H)
D6H	4LG4000		AF-2501-RS	AF2502RS	PER-67		PERI-355		EP-205 (H)
D6H SÉRIE 7PC1-UP, 4RC1-UP, 8YC1-UP					PER-67		PER-53		EP-205 (H)
D6M SÉRIE 5WR-GLR		98>			PER-67		PERI-355		
D6R SÉRIE 7GR		2001>			PER-67				
D6R SÉRIE 8LN, 6MR		97>			PER-67				
D7	93N1 - 961		AF-2501-RS	AF2502RS			PERI-355		EP-205 (H)
D7 SÉRIE 17A1-UP					R-5		EP-21		
D7 SÉRIE 47A1-3395									P-87 (T)
D7 SÉRIE 47A3396-3677, 48A6393-6882									EP-205 (H)
D7 SÉRIE 47A3678-UP									EP-205 (H)
D7 SÉRIE 48A1-6392									P-87 (T)
D7 SÉRIE 65V1-UP, 45W1-UP					PER-67				EP-205 (H)
D7 SÉRIE 72W / 91V / 92V			AF-9334	AF-2053	PER-67		PER-53		EP-205 (H)
D7 SÉRIE 93N / 94N			AF-9334	AF-2053	PER-67		PER-53		EP-205 (H)
D7 SÉRIE 93N1961 / 94N13356			AF-9334	AF-2928	R-5		PER-53		EP-205 (H)
D7 SÉRIE 93N962			AF-9334	AF-2928	PER-67		PER-53		EP-205 (H)
D7F	94N1-5191		AF-2501-RS	AF2502RS	PER-67				EP-205 (H)
D7G	44W441		AF-2501-RS	AF2502RS	PER-67		PERI-355		EP-205 (H)
D7H SÉRIE 77Z1-UP, 78Z1-UP			AF-2501-RS	AF2502RS	PER-67		PER-53		EP-205 (H)
D7H SÉRIE 80Z1-UP			AF-2501-RS	AF2502RS	PER-67		PER-53		EP-205 (H)
D8 SÉRIE 22A, 35A, 36A1-4468					R-5				P-87 (T)
D8 SÉRIE 36A5384-5524			AF-2306	AF-2875	R-5		PER-53		EP-205 (H)
D8 SÉRIE 36A5525			AF-2306	AF-2875	PER-69		PER-53		EP-205 (H)
D8 SÉRIE 45A25746, 28136			AF-2306	AF-2875	R-5				EP-205 (H)
D8 SÉRIE 46A, 1285, 26737, 25741,									
D8 SÉRIE 46A10725-12884					R-5				EP-205 (H)
D8 SÉRIE 46A25738-40, 43			AF-2306	AF-2875	R-5		PER-53		EP-205 (H)
D8 SÉRIE 46A28137, 29449			AF-2306	AF-2875	R-5		PER-53		EP-205 (H)
D8 SÉRIE 46A29450-UP, 9449			AF-2306	AF-2875	PER-69		PER-53		EP-205 (H)
D8 SÉRIE 52A, 68A, 46A, 10724					R-5				P-87 (T)
D8 SÉRIE 76V / 77V			AF-2306	AF-2875	PER-69		PER-53		EP-205 (H)
D8K	76V1 / 77V1		AF-2473-RS	AF-2474RS					
D8L	36A5384-5524		AF-2473-RS	AF-2474RS					
D8L	36A5525		AF-2473-RS	AF-2474RS					
D8L	46A25738-25740		AF-2473-RS	AF-2474RS					
D8L	46A25746-28136		AF-2473-RS	AF-2474RS					
D8L	46A29450		AF-2473-RS	AF-2474RS					
D8L	76V1 / 77V1		AF-2473-RS	AF-2474RS					
D8L SÉRIE 53Y1-UP					PER-69		PER-85		P-87 (T)
D8N	1XJ1 / 5TJ1		AF-2473-RS	AF-2474RS					
D8N	5TJ11754-00751		AF-2473-RS	AF-2474RS					
D8N	77TK1		AF-2473-RS	AF-2474RS					
D8N	9TC1		AF-2473-RS	AF-2474RS					
D8N - ESTEIRA - CATERPILLAR					PER-67		PER-85		RA-2010 (A)
D8R	7XM1 / 9EM1		AF-2505RS	AF-2506RS					
D8R SÉRIE 9EM		97>			PER-69				EP-205 (H)
D9	66A11908		AF-2505RS	AF-2506RS					
D9	90V1		AF-2505RS	AF-2506RS					
D9 SÉRIE 34A									P-87 (T)
D9 SÉRIE 66A11908			AF-2899	AF-2898			PER-53		EP-205 (H)
D9 SÉRIE 66A1-3074									P-87 (T)
D9 SÉRIE 66A3075-3265									P-87 (T)
D9 SÉRIE 66A3266-4173									
D9 SÉRIE 66A4174-9417									EP-205 (H)
D9 SÉRIE 66A9418-9949									EP-205 (H)
D9 SÉRIE 66A9950-11907							PER-53		EP-205 (H)
D9 SÉRIE 90V			AF-2899	AF-2898	PER-69		PER-53		EP-205 (H)
D9H	90V1-4939		AF-2505RS	AF-2506RS					
D9H	90V4940		AF-2505RS	AF-2506RS					
D9H SÉRIE 90V, 3965-5541					PER-69		PER-53		EP-205 (H)
D9L SÉRIE 14Y1-UP					PER-69				P-87 (T)



**CATERPILLAR - continuação**

Modelo Model Modelo	Motor Engine Motor	Ano Year Año	Ar Air Aire		Lubrificante Lube Lubrificante	Filtro do combustível separador de água Fuel water separator Combustible separator água	Filtro de combustível Fuel filter Filtro del combustible		Água / Coolant / Refrigeración (A) Direção / Power Steering / Dirección (D) Hidráulico / Hydraulic / Hidráulico (H) Transmissão / Transmission / Transmisión (T)
			1	2			1	2	
EL 300B	3FJ1		AFI-6248-LL	AFI-6249-LL					
EL180	1RF1-100		AF-2499RS	AF2500RS					
EL180	4EF1-100		AF-2499RS	AF2500RS					
IT18	7ZB1 / 9NB1		AF-2499RS	AF2500RS					
IT18B	1DF1 / 2NJ1 / 4ZD1		AF-2499RS	AF2500RS					
IT18F	5EJ1 / 6ZF1		AF-2499RS	AF2500RS					PERI-378 (H)
IT24F	4NN1 / 6KN1		AF-2499RS	AF2500RS					PERI-378 (H)
IT28	2KC1 / 8JB1		AF-2499RS	AF2500RS					
IT28B	1HF1 / 5SD1		AF-2499RS	AF2500RS					
IT28F	1JL1 / 3CL1		AF-2499RS	AF2500RS					PERI-378 (H)
IT28G	CAT 3116		AF-2499RS	AF2500RS					
IT38F	6NF1								PERI-378 (H)
IT38G									PERI-378 (H)

**CBT**

Modelo Model Modelo	Motor Engine Motor	Ano Year Año	Ar Air Aire		Lubrificante Lube Lubrificante	Filtro do combustível separador de água Fuel water separator Combustible separator água	Filtro de combustível Fuel filter Filtro del combustible		Água / Coolant / Refrigeración (A) Direção / Power Steering / Dirección (D) Hidráulico / Hydraulic / Hidráulico (H) Transmissão / Transmission / Transmisión (T)
			1	2			1	2	
1090	PERKINS 6340						RC-149A		
2080	MB OM314				RP-638		RI-392	RI-392	
2105	MBB OM352/352-A	76-82	AR-6144	AR-6180	RI-415		RI-392	RI-392	RP-352 (D) (D)
2400	DETROIT 4.53	78-79	AR-23440/1	AR-6182			RC-151-6		
2600	MB OM352		AR-6144	AR-6180	RI-415		RI-392	RI-392	
8060	MBB OM352	84 >	AR-6144	AR-6180	RP-638		RI-392	RI-392	P-139-10M (H)
8240	PERKINS 4236		AF-2040-KLL	AFI-6215	RL-137				PERI-248 (H)
8240	PERKINS 4248	85 >	-	-	RL-137		RC-149A		PERI-248 (H)
8440	MWM D229/4	85 >	AR-6122	AFI-6123	RL-222		RI-392	RI-392	PERI-248 (H) / RP-352 (D) (D)
1000, 2070	PERKINS 4203	76-79	AR-6122	AFI-6123	RL-137		RC-149A	RC-149A	
1065 / 1105 / 2600	MBB OM352/352-A	76-82	AR-6144	AR-6180	RI-415		RI-392	RI-392	
1065 / 1105 / 2600	MBB OM352/352-A	83 >	AR-6144	AR-6180	RP-638		RI-392	RI-392	
1065 / 1105 / 2600 (CANAVIEIRO)	MBB OM352/352-A	83 >	AR-6067	AR-6159	RP-638		RI-392	RI-392	
1065 / 2080	MBB OM314				RI-415		RI-392	RI-392	
1065, 2080	MB OM314	>82	AR-6122	AFI-6123	RP-638		RI-392	RI-392	
1090 A / 2100	PERKINS 6357	76-79					RC-149A		
1090 A / 2100 (CANAVIEIRO)	PERKINS 6357	80 >	AR-6067	AR-6159			RC-149A		
2100, 2500	PERKINS 6358	>75	AR-6067	AR-6159			RC-149A	RC-149A	
2105 (CANAVIEIRO)	MBB OM352/352-A	83 >	AR-6067	AR-6159	RP-638		RI-392	RI-392	RP-352 (D) (D)
2105 (PANTANEIRO)	MBB OM352/352-A	84 >	AR-6144	AR-6180	RP-638		RI-392	RI-392	RP-352 (D) (D)
125 ARTICULADA	SCANIA NT		AR-6154	AR-6221	RL-17		RC-330		
125 SERIES III ART	CUMMINS				P-41		P-230		EP-78-20M (T)
125 SERIES III ART	DETROIT 8V-71N				EP-78-20M				
125B	Clark GM		AF-2221-LL	AF-2200-LL	EP-78-20M				
125B	Cummins		AF-2221-LL	AF-2200-LL	P-41		PER-23/1		RA-2010 (A) / EP-78-20M (T)
125C Articulada	Cummins N855C		AFI-6248-LL	AFI-6249-LL	PER-116		PER-23/1		RA-2010 (A)
175A, 175AII, 175AIII	CUMMINS V8R240		AF-2138-LL	AF-2139-LL	P-41		PER-23/1		
175A, 175B, 175AII, 175AIII	DETROIT 6V-71, 8V-71		AF-2138-LL	AF-2139-LL	EP-78-20M				
175B	CUMMINS V8R240		AF-2138-LL	AF-2139-LL	P-41		PER-23/1	P-230	RA-2010 (A) / EP-78-20M (T)
175B	DETROIT DIESEL		AF-2138-LL	AF-2139-LL	EP-78-20M		PR-150-3		
210 SERIES III & HANCOCK	CUMMINS				P-41		P-230		EP-78-20M (T)
210 SERIES III H					P-41		P-230		EP-78-20M (T)
210H					P-41		P-230		EP-78-20M (T)
275A SERIES III ART	CUMMINS NT835		AF-2138-LL	AF-2139-LL	P-41		P-230		EP-78-20M (T)
275A, 275B, 275AII, 275AIII	CUMMINS NT855C310		AF-2138-LL	AF-2139-LL	P-41		PER-23/1		
275A, 275B, 275AII, 275AIII	DETROIT 8V-71		AF-2138-LL	AF-2139-LL					
275B	CUMMINS 425A		AF-2138-LL	AF-2139-LL	EP-78-20M		P-230		
280 III A	CLARK GM		AF-2138-LL	AF-2139-LL	EP-78-20M				
280 III A	CUMMINS				EP-78-20M		PER-23/1		RA-2010 (A)
280 SERIES III ART	DETROIT 6V-71N				EP-78-20M		PR-150-3		
280, 280II, 280III	CUMMINS NT855C310		AF-2138-LL	AF-2139-LL	P-41		PER-23/1		
280, 280II, 280III	DETROIT 8V-71		AF-2138-LL	AF-2139-LL					
310 III					P-28				EP-78-20M (T)
310 SERIES III & HANCOCK	DETROIT 12V-71N				P-28				EP-78-20M (T)
310, 375A, 380AIII	NT 855 C 380		AF-2138-LL	AF-2139-LL	P-41		PER-23/1		

**CBT - continuação**

Modelo Model Modelo	Motor Engine Motor	Ano Year Año	Ar Air Aire		Lubrificante Lube Lubrificante	Filtro do combustível separador de água Fuel water separator Combustible separador água	Filtro de combustível Fuel filter Filtro del combustible		Água / Coolant / Refrigeración (A) Direção / Power Steering / Dirección (D) Hidráulico / Hydraulic / Hidráulico (H) Transmissão / Transmission / Transmisión (T)
			1	2			1	2	
310H					EP-78-20M				
35R - PÁS CARREGADEIRAS	PERKINS 4203						RC-149A		
380	Cummins NT855 C 310		AF-2138-LL	AF-2139-LL	P-41		PER-23/1		
380 III A	CUMMINS 418A		AF-2138-LL	AF-2139-LL	P-41		P-230		EP-78-20M (T)
380 III A	CUMMINS 418D		AF-2138-LL	AF-2139-LL	PER-116		PER-23/1	P-230	RA-2010 (A) / EP-78-20M (T)
380 III A	CLARK E		AF-2138-LL	AF-2139-LL	PER-116		PER-23/1	P-230	RA-2010 (A) / EP-78-20M (T)
380 III A	CLARK GM		AF-2138-LL	AF-2139-LL	EP-78-20M				
410 SERIES	CUMMINS				P-41		P-230		EP-78-20M (T)
45B	DETROITD DIESEL		AF-2220-LL	AF-2266-LL	EP-78-20M		RC-151-6		
45C	MB OM352		AR-20325	ar-6159	RP-487		RI-392	RI-392	
45C, 55C SÉRIE 18000	MB OM352		AFI-6251K-LL	AFI-6252	RP-487		RI-392	RI-392	
475 SERIES III ART	CUMMINS				P-41		P-230		EP-78-20M (T)
475B	CUMMINS				PER-116		P-230		RA-2010 (A) / EP-78-20M (T)
475III	CUMMINS VTA 1710C		AF-2138-LL	AF-2139-LL	P-41				
55 ARTICULADA, 65R, 75III, 75HD	MB OM352	>84	AR-20325	AR-6159	RP-638		RI-392	RI-392	
55 SERIES III A & B	GMC 416C101FSC				EP-78-20M		RC-151-6		
55 SERIES III A & B	PERKINS 4152A102FSC-UP		AF-2204-K-LL	AR-3157	EP-78-20M				
55C	MB OM352		AR-20325	AR-6159	RP-487		RI-392	RI-392	
55C TURBO	CUMMINS NH		AR-23440/1	AR-6182					
700, 736	DETROIT 6V-71				EP-78-20M				
714 - GUINDASTE	MB OM352	83>	AR-20325	ar-6159	RP-638		RI-392	RI-392	
714 - GUINDASTE	MB OM352	>82	AR-20325	AR-6159	RI-415		RI-392	RI-392	
714 - GUINDASTE	MB OM352	82-83	AR-20325	AR-6159	RI-415				
720	MB OM352A		AR-6067	AR-6159	RP-487				
720	Detroit 6V-53N		AF-2220-LL	AF-2266-LL	EP-78-20M				
720 05	CUMMINS V-504		AF-2220-LL	AF-2266-LL					
720-05	CUMMINS V504		AF-2204-K-LL	AR-3157					RA-2010 (A)
75 SERIES 3A	PERKINS V8-510		AF-2220-LL	AF-2266-LL					
75 SERIES 3A	LEYLAND 500		AF-2220-LL	AF-2266-LL					
75 SERIES 3A	VOLVO TD10A		AF-2220-LL	AF-2266-LL					
75 SERIES III A	CUMMINS		AF-2220-LL	AF-2266-LL	P-41		P-230		EP-78-20M (T)
75B	CUMMINS ENGINES 443		AF-2220-LL	AF-2266-LL	EP-78-20M		PER-23/1		RA-2010 (A)
75B	CUMMINS 428A		AF-2220-LL	AF-2266-LL	P-41		P-230		EP-78-20M (T)
75B	GMC				EP-78-20M		RC-151-6		
75B	GMC 435		AF-2220-LL	AF-2266-LL	EP-78-20M		RC-151-6		
75III, 75HD	MB OM352		AR-20325	AR-6159	RP-487		RI-392	RI-392	
85 SERIES III					P-41		P-230		EP-78-20M (T)
85 SERIES III A					P-41		P-230		EP-78-20M (T)
85 SERIES III A	GMC						PR-150-3		EP-78-20M (T)
85A, 85AII, 85III	CUMMINS JN130				P-41				
A25	CUMMINS 6CTA - 8.3		AR-24650/1	AR-6220	RL-313		RC-43	RC-344	RA-2070 (A)
C300	GM 3-53						RC-149A	RC-149A	P-139-10M (H)
C300, HY40, HY50, HY60	PERKINS 3152						RC-149A	RC-149A	
C300, HY40, HY50, HY60	GM 4151								P-139-10M (H)
C300Y, 40, 50, 60D	PERKINS 4203 - 68HP						RC-149A	RC-149A	
C500	HY40, HY55						RC-149A	RC-149A	
C500, CY120, CFY120	GM 3-53				EP-78-20M		RC-151-6		
C500, HY500	PERKINS				RL-137		RC-149A	RC-149A	P-139-10M (H)
C5004, 3000D					EP-78-20M		RC-151-6		
C500Y, 110, 135, 155	PERKINS 4236				RL-137		RC-149A	RC-149A	
CHY500-225SD, C500-225	GM 4-53				EP-78-20M		RC-151-6		
CS270	DETROIT 6V-71, 8V71		AF-2138-LL	AF-2139-LL					
L90	CUMMINS 6BT 5.9		AR-23440/1	AR-6182	RL-333		RC-43	RC-344	RA-2070 (A)

**CNH (Case)**

Modelo Model Modelo	Motor Engine Motor	Ano Year Año	Ar Air Aire		Lubrificante Lube Lubrificante	Filtro do combustível separador de água Fuel water separator Combustible separator água	Filtro de combustível Fuel filter Filtro del combustible		Água / Coolant / Refrigeración (A) Direção / Power Steering / Dirección (D) Hidráulico / Hydraulic / Hidráulico (H) Transmissão / Transmission / Transmisión (T)
			1	2			1	2	
75	DEUTZ F-6-413-514				RL-208		RC-330		
90	DEUTZ F-6-413-514				RL-208		RC-330		
115			AF-2220-LL	AF-2266-LL			RC-330	RC-330	
115	DEUTZ F-6-413-514				RL-208		RC-330	RC-330	
120	DEUTZ F-6-413-514				RL-208		RC-330	RC-330	
150	DETROIT 6V 71		AR-24650/1	AR-6220			RC-330	RC-330	
150	DEUTZ F-6-413-514				RL-208		RC-330	RC-330	
160	DEUTZ F-6-413-514				RL-208		RC-330	RC-330	
300	CUMMINS NT855-C380		AF-2138-LL	AF-2139-LL	P-41				RA-2010 (A)
580	CASE 6207A								PERI-378 (H)
660	MWM D225/3	>78	AF-2040-K-LL	AFI-6215			RI-16S13Z		
660	MWM D225/6	>78			RL-208		RI-392	RI-392	
721	721		AFI-6248-LL	AFI-6249-LL					
740	VOLVO PENTA TURBO	98>					RC-344	RC-344	RP-352 (D)
815	IHC D407/DT407		AF-2220-LL	AF-2266-LL					
815	IHC D414 / DT414		AF-2220-LL	AF-2266-LL					
821	CASE 6T8.3 - 1991		AFI-6248-LL	AFI-6249-LL					PERI-378 (H)
850	CASE 301		AF-2040-K-LL	AFI-6215			RC-151-6		
915	IHC D407 /DT407		AF-2220-LL	AF-2266-LL					
915	IHC D414 / DT414		AF-2220-LL	AF-2266-LL					
970	CASE 377		AF-2040-K-LL	AFI-6215					
1050	CASE 451B		AF-2040-K-LL	AFI-6215					
1080	1080		AF-2220-LL	AF-2266-LL					
1187	CASE DETROIT		AF-2220-LL	AF-2266-LL					
1285	1285		AFI-6248-LL	AFI-6249-LL					
1440	CASE		AF-2220-LL	AF-2266-LL					
1550	1550		AFI-6248-LL	AFI-6249-LL					
1640	IHC D466 JJC0034704		AF-2220-LL	AF-2266-LL					
2366			AFI-6968RS	AFI-6969RS			RC-344	PER-23/1	R-2010 (A)
2388	CUMMINS	98>	AFI-6968RS	AFI-6969RS	RL-332		RC-43	RC-344	RP-352 (D)
2470	SCANIA D11	78>			RL-17		RC-330	RC-330	EP-225-1 (T) ou P-139-10M (H)
2470	SCANIA D11		AR-6154	AR-6221		2040PM-OR	RC-330		P-139-10M (H) / EP-78-10M (H)
2500	GM 4-53	78-79			EP-78-20M		RC-151-6		EP-225-1 (H) ou P-139-10M (H)
2555	CUMMINS	98>			RL-332		RC-43	RC-344	RP-352 (D)
4490	SCANIA D11	78>			RL-17		RC-330	RC-330	EP-225-1 (T) ou P-139-10M (H)
7000	CUMMINS L10	95-99	AF-2138-LL	AF-2139-LL	RL-332				PERI -356 (H)
7110	CONSOLDI 8.3L								PERI-378 (H)
7130	CASE 6TA-830								PERI-378 (H)
7140	CASE 6T-830								PERI-378 (H)
7140	CASE 6TA-830								PERI-378 (H)
7150	CASE 6TA-830								PERI-378 (H)
7700	CATERPILLAR 3706				PER-67				RP-352 (D) (D) / PERI-250 (H) / PERI-356(H)
7700	CUMMINS	98>	AF-2138-LL	AF-2139-LL	RL-332		RC-43	RC-344	RP-352 (D) (D) / PERI-250 (H) / PERI-356(H)
9150	CAT 3306								PERI-378 (H)
9170	CAT 3406 JCB0003599				PER-69		PER-85		RA-2010 (A) / PERI-378 (H)
9180	CAT 3406 JCB0003599								PERI-378 (H)
9180	CUMMINS								PERI-378 (H)
9310	CUMMINS 6CTA 8.3								PERI-378 (H)
9350	CUMMINS 6CT	99>			RL-332		PER-23/1		RA-2010 (A)
9370	CUMMINS 6CT	99>			RL-332		PER-23/1		
9370	CUMMINS NTA-855				RL-332		PER-23/1		RA-2010 (A) / PERI-378 (H)
9380	CUMMINS NTA-855				RL-332		PER-23/1		RA-2010 (A) / PERI-378 (H)
7150 Magnum	7150 Magnum				RL-313			RC-43	RA-2010 (A) / PERI-378 (H)
1050	Case 451B		AF-2040-K-LL	AFI-6215					
1080B CRAWLER	1080B CRAWLER		AF-2220-LL	AF-2266-LL					
1085C					RL-333		RC-344	RC-43	PERI-659 (H) PERI-378 (H)
1150D, 1155D								RC-43	PERI-659 (H)
1150E	Case 6T-590				RL-333		RC-344	RC-43	RA-2010 / PERI-659 (H)
1150G	Case 6T-590				RL-333		RC-344	RC-43	PERI-659 (H)
1155E	Case 6-830				RL-313		RC-344	RC-43	RA-2010 / PERI-659 (H)
115P			AF-2220-LL	AF-2266-LL			RC-330	RC-330	
1187B LOGGER CRAWLER	Case Detroit		AF-2220-LL	AF-2266-LL	RL-313		RC-344	RC-43	
1187C LOGGER CRAWLER	1187C LOGGER CRAWLER		AF-2220-LL	AF-2266-LL					



**CNH (Case) - continuação**

Modelo Model Modelo	Motor Engine Motor	Ano Year Año	Ar Air Aire		Lubrificante Lube Lubrificante	Filtro do combustível separador de água Fuel water separator Combustible separador água	Filtro de combustível Fuel filter Filtro del combustible		Água / Coolant / Refrigeración (A) Direção / Power Steering / Dirección (D) Hidráulico / Hydraulic / Hidráulico (H) Transmissão / Transmission / Transmisión (T)
			1	2			1	2	
125CK CRAWLER SERIES B			AF-2220-LL	AF-2266-LL			RC-330	RC-330	
125PB			AF-2220-LL	AF-2266-LL			RC-330	RC-330	
1280, 1187B LOGGER CRAWLER	CASE		AF-2220-LL	AF-2266-LL					
1280BCRAWLER	CASE		AF-2220-LL	AF-2266-LL					
1285, 1286 Wheel			AFI-6248-LL	AFI-6249-LL				RC-43	
1440	Case Diesel		AF-2220-LL	AF-2266-LL					RA-2010 (A) / P-139-10M (H)
1450B, 1455B			AF-2220-LL	AF-2266-LL				RC-43	PERI-659 (H)
150	Detroit 6V 71		AR-24650/1	AR-6220			RC-330		
1550			AFI-6248-LL	AFI-6249-LL	RL-313		RC-344	RC-43	
160CK CRAWLER	160CK CRAWLER		AF-2220-LL	AF-2266-LL					
1640	IHC D466J0034704		AF-2220-LL	AF-2266-LL					RA-2010 (A) / P-139-10M (H)
170B CRAWLER	170B CRAWLER		AF-2220-LL	AF-2266-LL					
1737	Case 148B				RL-137				
1740	Case 188				RL-137				
2344			AFI-6968RS	AFI-6969RS	RL-333		RC-344	PER-23-1	
2366 e 2388	Cummins	98>	AFI-6968RS	AFI-6969RS	RL-332		PER-23/1	RC-344	RA-2070 (A) / PERI-381 (H)
2366, 2380			AFI-6968RS	AFI-6969RS			RC-330	PER-23-1	RA-2010
2470, 4490	SCANIA D11	78>	AF-2970	AF-2929	RL-17		RC-330	RC-330	EP-225-1 (H) ou P-139-10M (H)
2500	GM 4-53	78-79			EP-78-20M				
300	Cummins NT855-C380		AF-2138-LL	AF-2139-LL	P-41				RA-2010
300; Retro Escavadeira	Case 336B	82-83			RL-137				
310F					RL-137				
340					RL-137				
340	Case 188D				RL-137				
400C					RL-137				
40D CRAWLER	DETROIT DIESEL 6270716		AF-2220-LL	AF-2266-LL					
40E CRAWLER	CASE		AFI-6248-LL	AFI-6249-LL					
40E CRAWLER	DETROIT DIESEL		AF-2220-LL	AF-2266-LL					
4490	Scania D11		AF-2970	AF-2929	RL-17		RC-330		
45 Wheel	45 Wheel		AF-2220-LL	AF-2266-LL				RC-43	
4994					RL-17			RC-43	RA-2010
50E Crawler, 50D Crawler, 1260B	Case		AF-2220-LL	AF-2266-LL					
521/621D Pá carregadeira									
530	Case 188D				RL-137				
550G			AFI-6781RS	AFI-6782RS			RC-344		
570 LXT SERIES			AFI-6781RS	AFI-6782RS					
570L			AFI-6781RS	AFI-6782RS	RL-333		RC-344		
580 SLE	CUMMINS 4BT 3.9								PERI-378 (H)
580 SLE	CUMMINS 4BT 3.9		AFI-6781RS	AFI-6782RS					
580 SUPER D	CASE G207A								PERI-378 (H)
580 SUPER E	CONSOLDI 4-390								PERI-378 (H)
580 SUPER E	CUMMINS 4B 3.9								PERI-378 (H)
580 SUPER K, 580 PRESTIGE	CONSOLDI 4T 3.9	1991>					RC-43		PERI-378 (H)
580 SUPER L			AFI-6781RS	AFI-6782RS					
580 SUPER L - SERIES 2			AFI-6781RS	AFI-6782RS					
580 TLB			AFI-6781RS	AFI-6782RS					
580CKV	MWM D222/4	75			RL-222				
580E	PERKINS 4203						RC-149A		PI-339 (H) (H)
580G	CASE								PERI-378 (H)
580H	CUMMINS 4B	96>				R-26-A50			RA-2070 (A)
580H	PERKINS 4236		AF-2040-K-LL	AFI-6215	RL-137		RC-149A	RC-149A	PI-339 (H) (H)
580K	CONSOLDI 4T 3.9								PERI-378 (H)
580L	CUMINNS 4B -3.9L	96>	AFI-6781RS	AFI-6782RS		R-26-A50			RA-2070 (A) (H)
580L SERIES 2			AFI-6781RS	AFI-6782RS					
584E			AFI-6781RS	AFI-6782RS			RC-344		
585E			AFI-6781RS	AFI-6782RS			RC-344		
586E			AFI-6781RS	AFI-6782RS			RC-344		
590 SUPER L - SERIES 2			AFI-6781RS	AFI-6782RS					
600, 660	Case importado	>78	AF-2040-K-LL	AFI-6215	RL-137				
600K - TODAS	DEUTZ F-6-413-514				RL-208		RC-330	RC-330	
621, 621B					RL-333		RC-344	RC-43	PERI-378 (H)
621BXT							RC-344	RC-43	PERI-378 (H)
650					RL-333		RC-344	RC-43	PERI-378 (H)
650G	Case 4T390		AF-8889RS	AF-9333RS			RC-344	RC-43	PERI-378 (H)
660	MWM D225/3	>78	AF-2040-K-LL	AFI-6215					

**CNH (Case) - continuação**

Modelo Model Modelo	Motor Engine Motor	Ano Year Año	Ar Air Aire		Lubrificante Lube Lubrificante	Filtro do combustível separador de água Fuel/water separator Combustible separator água	Filtro de combustível Fuel filter Filtro del combustible		Água / Coolant / Refrigeración (A) Direção / Power Steering / Dirección (D) Hidráulico / Hydraulic / Hidráulico (H) Transmissão / Transmission / Transmisión (T)
			1	2			1	2	
660	MWM D225/6	>78			RL-208				
680CK-H							RC-43		PERI-325 (T) PERI-260-10C (H)
680H							RC-43		PERI-325 (T) PERI-260-10C (H)
680K	case-6-590		AFI-6251K-LL	AFI-6252	RL-333		RC-344	RC-43	PERI-325 (T) PERI-260-10C (H)
680L					RL-333		RC-344	RC-43	PERI-325 (T) PERI-260-10C (H)
6830T	6830T		AFI-6248-LL	AFI-6249-LL			RC-344	RC-344	RA-2010
6830TA	6830TA		AFI-6248-LL	AFI-6249-LL			RC-344	RC-344	RA-2010
688, 688B, 688P			AFI-6251K-LL	AFI-6252			RC-344	RC-43	PERI-659 (H)
"7120 MAGNUM, 480D, 7110 MAGNUM, 9210, 9260, 450E, 9240"					RL-313		RC-344	RC-43	RA-2010 (A) / PERI-378 (H)
7120, 7110E MAGNUM,	CONSOLDI 8.3L								PERI-378 (H)
7130	Case 6T-830				RL-313		RC-344	RC-43	RA-2010 (A) / PERI-384 (H) / PERI-378(H)
7130 Cougar 1000Power Shift	Caterpillar				PER-67			PER-53	PERI-384 (H) / PERI-378(H)
7130 Cougar 1000Power Shift	Cummins				RL-289				RA-2010 (A) / PERI-384 (H) / PERI-378(H)
7130, 7150, 7130E MAGNUM,	CASE 6T-830								PERI-378 (H)
7130E MAGNUM, 7140E MAGNUM	CASE 6TA-830								PERI-378 (H)
7140, 7150	Case 6TA-830				RL-313		RC-344	RC-43	RA-2010 (A) / PERI-384 (H) / PERI-378(H)
7140E MAGNUM	CASE 6T-830								PERI-378 (H)
721, 721B			AFI-6248-LL	AFI-6249-LL	RL-313		RC-344	RC-43	PERI-378 (H) PERI-260-10C (H)
721C			AR-6350RS	AR-6349RS					
7210	7210 Magnum						RC-344	RC-43	RA-2010 (A) / PERI-384 (H) / PERI-378(H)
721B	721B		AFI-6248-LL	AFI-6249-LL					
"7250 MAGNUM, 7240 MAGNUM, 7130 MAGNUM, 40XT, 580 SUPER K"					RL-313		RC-344	RC-43	R-2010 (A) / PERI-378 H
75, 90, 115, 120, 150, 160; Todas 600K	Deutz F-6-413-514				RL-208		RC-330		
770					RL-137				
780CK					RL-137				
810B	8153443							RC-151-6	
815	IHC D407/IHCDT407		AF-2220-LL	AF-2266-LL					
815	IHC D414/IHCDT414		AF-2220-LL	AF-2266-LL					
821B	CASE 6T8.3 - 19991		AFI-6248-LL	AFI-6249-LL					PERI-378 (H)
821B	CUMMINS				RL-332				R-2070 (A)
821B	CUMMINS 6BT	99>			RL-333		RC-346-AQ		
821C			AR-6350RS	AR-6349RS					
825	3368DT				RL-137				
850	Case 301		AF-2040-K-LL	AFI-6215				RC-151-6	
850G	CASE 6T-590								PERI-378 (H)
888CKE	CUMMINS 6BT5.9				RL-333	R-26-A50	RC-43	RC-344	
8910, 8930, 8950		1998>					RC-344	RC-43	RA-2010 (A) / PERI-378 (H)
8920, 8940	CUMMINS 6CT	98>			RL-332		PER-23/1		RA-2010 (A)
"9130, 9110, 7120E MAGNUM, CONSOLDI 8.3L, 9230 STEIGER SERIES "					RL-313		RC-344	RC-43	RA-2010 (A) / PERI-378 (H)
915	IHC DT407/IHC D407		AF-2220-LL	AF-2266-LL					
915	IHC DT414/ IHC D414		AF-2040-K-LL	AFI-6215	RL-137				
9150	Cummins				RL-332				RA-2010 (A) / PERI-384 (H) / PERI-378(H)
9150, 9180	Caterpillar				PER-67				RA-2010 (A) / PERI-384 (H) / PERI-378(H)
9150,9170, COUGAR 100 SHIFT	CUMMINS				PER-116		PER-23/1		RA-2010 (A) / PERI-378 (H)
9170					RL-332				RA-2010 (A) / PERI-384 (H) / PERI-378(H)
9180	Cummins				RL-332				RA-2010 (A) / PERI-384 (H) / PERI-378(H)
9210							RC-344	RC-43	
9230							RC-344		RA-2010 (A) / PERI-384 (H) / PERI-378(H)
9230 Steiger	Consolid 8.3L				RL-313			RC-43	RA-2010 (A) / PERI-384 (H) / PERI-378(H)
9240					RL-332		RC-344	RC-43	
9250							PERI-23/1		RA-2010 (A) / PERI-384 (H) / PERI-378(H)

**CNH (Case) - continuação**

Modelo Model Modelo	Motor Engine Motor	Ano Year Año	Ar Air Aire		Lubrificante Lube Lubrificante	Filtro do combustível separador de água Fuel water separator Combustible separador água	Filtro de combustível Fuel filter Filtro del combustible		Água / Coolant / Refrigeración (A) Direção / Power Steering / Dirección (D) Hidráulico / Hydraulic / Hidráulico (H) Transmissão / Transmission / Transmisión (T)
			1	2			1	2	
9260, 9270, 9280					RL-332		PERI-23/1		RA-2010 (A) / PERI-384 (H) / PERI-378(H)
9350-9370	Cummins 6 CT	99->			RL-332		PERI-23/1		RA-2010
980B CRAWLER	980B CRAWLER		AF-2220-LL	AF-2266-LL					
BEARCAT 1000 POWER SHIFT	CAT								PERI-378 (H)
BEARCAT 1000 POWER SHIFT	CUMMINS								PERI-378 (H)
CA 1170	MWM D225/6; 229/6		AR-6144	AR-6180	RL-208	R-26-A50	RI-392	RI-392	
CA 1175	MWM D225/6; 229/6		AR-6144	AR-6180	RL-208	R-26-A50	RI-392	RI-392	
CA 1175 DS	MWM D225/6; 229/6		AR-23440/1	AR-6182	RL-236	R-26-A50	RI-392	RI-392	
CA 1175 DS	PERKINS 6354T		AR-23440/1	AR-6182			RC-149A	RC-149A	
CA 875 / CA 1140	MWM D226/4		AR-6144	AR-6180	RL-222	R-26-A50	RI-392	RI-392	
COLHETADEIRAS 600/660	DEUTZ		AF-2040-K-LL	AFI-6215	-		-		
COUGAR 1000 POWER SHIFT	CAT				PER-67		PER-53		PERI-378 (H)
CPX610			AFI-6968RS	AFI-6969RS					RA-2010
DH4, DH4B	CASE 2.1L DIESEL								PERI-378 (H)
FX8010 (Colheita. Soja)		2007	AR-6144	AR-6180	RL-222				
IDEAL 130 M	MBB OM352		AR-6067	AR-6159	RP-487		RI-392	RI-392	P-139-10M (H)
MX120	CUMMINS 6BT	98->			RL-333	R-26-A50	RC-346-AQ		
MX135	CUMMINS 6BT	98->			RL-333	R-26-A50	RC-346-AQ		
MX200/MX210/MX220/MX230/MX240/ MX255/MX270/MX285			AR-6347RS	AR-6348RS					
P366					RL-137				
PANTHER/LION 1000 POWER SHIFT	CAT 3406				PER-69				RA-2010 (A) / PERI-378 (H)
PANTHER/LION 1000 POWER SHIFT	CUMMINS NT-855				PER-116				RA-2010 (A) / PERI-378 (H)
RETRO-ESCAVADEIRA 150	SCANIA D 11 DETROIT 6V71	78 >	AR-24650/1	AR-6220			RC-330	RC-330	PI-473-10M (H)
RETRO-ESCAVADEIRA 300	CASE 336B	82-83	AF-2040-K-LL	AFI-6215					EP-224-1
RETRO-ESCAVADEIRA 300	CUMMINS NT 855 380		AF-2138-LL	AF-2139-LL	FPT-750				P-230
RETRO-ESCAVADEIRA 300	DETROIT 8 V 71		AF-2138-LL	AF-2139-LL	EP-78-20M		PR-150-3		
RETRO-ESCAVADEIRA 580H	CUMMINS 4BT		AF-2040-K-LL	AFI-6215	RL-137	R-26-A50	RC-149A		EP-316-25M / PI-339 (H)
RETRO-ESCAVADEIRA 580L	CUMMINS 4BT	02->	AR-6067	AR-6159	RL-137	R-26-A50	RC-344		
RETRO-ESCAVADEIRA 580V	PERKINS 6357					R-26-A50	RC-149A		PI-339 (H)
RETRO-ESCAVADEIRA 600CK	DEUTZ F6 L 413/514		AF-2222-LL	AF-2206-LL	RL-208		RC-330		
RETRO-ESCAVADEIRA 75/90/115/120/150/160	DEUTZ F6 L 413/514				RL-208		RC-330		
RETRO-ESCAVADEIRA 80	MWM D229/6		AF-2040-K-LL	AFI-6215	RL-208		RI-392	RI-392	PI-473-10M (H)
RG-170.2 Motoniveladora			AR-24650/1	AR-6220					
SPX3185	CUMMINS 6T	98->			RL-333		RC-43	RC-344	RA-2010 (A)
STX275									RA-2010 (A)
STX325									RA-2010 (A)
"STX450, 455C, 550, 621B XT, 455B, 855E, 1085C, 350B, 850D"									PERI-378 (H)
"STX450, 570LXT SERIES2, STX375, 580 SUPER D, 480F-LL "									PERI-378 (H)
TX62/TX64/TX65			AR-6341RS	AR-6340RS					
TY 20P, 30, 45, FC 30, CS 45, TCS 45, 60	DEUTZ 4L 912				RL-222		RC-330		
W 7E	PERKINS 6357		AF-2040-K-LL	AFI-6215			RC-149A		PI-339 (H)
W10B	APÓS MOTOR 2207575						RC-43	RC-344	PI-339 (H)
W12 401B								RC-151-6	PI-339 (H)
W14 336B							RC-43	RC-344	
W14B, W14C			AFI-6251K-LL	AFI-6252	RL-333		RC-344	RC-43	PERI-325 (T) PERI-659 (H)
W20 ATÉ SÉRIE 6946731	OM352 INDUSTRIAL		AR-20325	AR-6159	RI-415		RI-392	RI-392	
W20 SÉRIE ACIMA DE 6946732			AR-20325	AR-6159	RI-415		RI-392	RI-392	
W20B	MBB OM352		AR-20325	AR-6159	RP-638		RI-392	RI-392	R-26-A50
W20E	CUMMINS				RL-333		RC-43	RC-344	RA-2070 (A)
W26 SÉRIE 504BD	CASE 504-BD-T				EP-78-20M		PR-150-3		
W30	CUMMINS 6CT8.3				RL-332		RC-43	RC-344	RA-2070 (A)
W30	W30		AFI-6248-LL	AFI-6249-LL					
W30E	CUMMINS 6CT8.3				RL-332		RC-43	RC-344	RA-2070 (A)
W36	APÓS SÉRIE 6960197						RC-330	RC-330	
W36	SCANIA D11 - ATÉ 6960196						RC-330	RC-330	
W36	Scania D11 até 6960196						RC-330	RC-330	PERI-260-10C (H)
W360	SCANIA DN11				RL-17		RC-330	RC-330	
W36B							RC-330	RC-330	PERI-260-10C (H)
W36BT	CUMMINS 6CT8.3				RL-332		RC-43	RC-344	RA-2070 (A)
W36BT	SCANIA DN11				RL-17		RC-330	RC-330	
W36E	SCANIA DS1192A				RL-17		RC-330	RC-330	

**CNH (Case) - continuação**

Modelo Model Modelo	Motor Engine Motor	Ano Year Año	Ar Air Aire		Lubrificante Lube Lubrificante	Filtro do combustível separador de água Fuel water separator Combustible separator água	Filtro de combustível Fuel filter Filtro del combustible		Água / Coolant / Refrigeración (A) Direção / Power Steering / Dirección (D) Hidráulico / Hydraulic / Hidráulico (H) Transmissão / Transmission / Transmisión (T)
			1	2			1	2	
W5A	CASE 188				RL-137				PI-339 (H)
W7	CASE 284							RC-151-6	PI-339 (H)
W7E	PERKINS 6357		AF-2040-K-LL	AFI-6215			RC-149A		PI-339 (H)
W9A - 8160001 ACIMA								RC-151-6	PI-339 (H)

**CNH (Fiat Allis)**

Modelo Model Modelo	Motor Engine Motor	Ano Year Año	Ar Air Aire		Lubrificante Lube Lubrificante	Filtro do combustível separador de água Fuel water separator Combustible separator água	Filtro de combustível Fuel filter Filtro del combustible		Água / Coolant / Refrigeración (A) Direção / Power Steering / Dirección (D) Hidráulico / Hydraulic / Hidráulico (H) Transmissão / Transmission / Transmisión (T)
			1	2			1	2	
134 BR	MBB OM352	>82	AR-20325	AR-6159	RI-415		RI-392	RI-392	EP-78-20M (T)
134 BR	MBB OM352	83 >	AR-20325	AR-6159	RP-638		RI-392	RI-392	EP-78-20M (T)
14C	FIAT 8205.05		AF-2220-LL	AF-2266-LL					
14C TURBO	CUMMINS 6C8.3				RL-332		RC-43	RC-344	
14CS	SCANIA D11-A05						RC-330	RC-330	
1500B / 1900B	MBB OM352	> 82	AR-20325	AR-6159	RI-415		RI-392	RI-392	EP-205 (H) / P-139-10M (H) (T)
1500B / 1900B	MBB OM352	83 >	AR-20325	AR-6159	RP-638		RI-392	RI-392	EP-205 (H) / P-139-10M (H) (T)
1900BK	PERKINS 6357		AR-20325	AR-6159			RC-149A	RC-149A	
21 / 21A	2100				EP-78-20M			PR-150-3	
21B	CUMMINS 2100		AF-2138-LL	AF-2139-LL	FPT-750		PR-150-6		
21F / 21G / 21P	2100				EP-78-20M			PR-150-3	
250A / 250B	PERKINS 6357		AR-20325	AR-6159			RC-149A	RC-149A	
3000B	SCANIA D11				RL-17		RI-16S13Z	RI-16S13Z	
4000	CUMMINSNT85				P-41		P-230		
4000B	CUMMINS NT85				P-41		P-230		
41B	CUMMINS V12				P-41		P-230		RA-2016 (A)
41B	CUMMINS				P-41				
545	MB OM352								EP-205 (H)
545B	MB OM352								EP-205 (H)
545H	MB OM352								EP-205 (H)
55C Pá Carregadeira			AFI-6251K-LL	AFI-6252					
6000	CUMMINS NT85				P-41		P-230		
605B	MB OM352								EP-205 (H)
645B	MB OM645B								EP-205 (H)
745 / 745B / 845H	MBB OM352				EP-78-20M		PR-150-6		
745H	MB OM352				EP-78-20M		PR-150-3		EP-205 (H)
7D	MWM D229/6						RI-392	RI-392	
945 / 945B	MBB OM352		AF-2138-LL	AF-2139-LL	EP-78-20M				EP-205 (H) / RA-2010 (A)
A20	FIAT				RL-236				
AD10	FIAT 8365.05		AF-2220-LL	AF-2266-LL					
AD10B	AD10B		AF-2220-LL	AF-2266-LL					
AD14	SCANIA D11		AR-6067	AR-6159			RC-330	RC-330	
AD14C	FIAT 8205.05		AF-2220-LL	AF-2266-LL					
AD14-C	CUMMINS 6CT 8.3				RL-313		RC-330		
AD14C, FL14C, FR12C, 14C,	FIAT 8205.05		AF-2220-LL	AF-2266-LL	RL-236				
AD7B	MWM 22916				RL-208		RI-16S13Z		
AD7C	FIAT				PERI-217			RC-149A	
ADDB14	FIAT 6956				RL-236				
BD10B	BD10B		AF-2220-LL	AF-2266-LL					
FB110	FIATHTCH COMPACT LINE						RC-346-AQ		
FB80	4 CIL GENESIS	>04				R-26-A50			
FB80	MWM D229/4				RL-208		RI-392	RI-392	
FB80.2	NEW HOLLAND	1997	AR-6144	AR-6180	RL-137		RC-346-AQ		
FB90	FIATHTCH COMPACT LINE						RC-346-AQ		
FD20, FR20	FIAT 8215.22 TURBO				RL-236				
FD9	MWM D229/6 TD		AFI-6251K-LL	AFI-6252	RL-208		RI-392	RI-392	
FE105B TURBO	MWM TD229/6		AFI-6251K-LL	AFI-6252	RL-236		RI-392	RI-392	
FE20, FE24, FE28	FIAT 8365		AF-2220-LL	AF-2266-LL	RL-236				
FE20, FG95A, FG95, FG75, FG85A,	FIAT 8365		AF-2220-LL	AF-2266-LL	RL-236				
FE200	MWM TD229/6				RL-236		RI-392	RI-392	
FE28, FE24, FE20	FIAT 8365		AF-2220-LL	AF-2266-LL					
FE40, FE40L	FIAT 8215				RL-236				
FG105 SÉRIE B	CUMMINS 6C 8.3				RL-332		RC-43	RC-344	RA-2070 (A)
FG105A SÉRIE B	CUMMINS 6C 8.3				RL-332		RC-43	RC-344	RA-2070 (A)

## CNH (Fiat Allis) - continuação

Modelo Model Modelo	Motor Engine Motor	Ano Year Año	Ar Air Aire		Lubrificante Lube Lubrificante	Filtro do combustível separador de água Fuel water separator Combustible separator água	Filtro de combustível Fuel filter Filtro del combustible		Água / Coolant / Refrigeración (A) Direção / Power Steering / Dirección (D) Hidráulico / Hydraulic / Hidráulico (H) Transmissão / Transmission / Transmisión (T)
			1	2			1	2	
FG70	MB OM352A		AR-20325	AR-6159	RP-487		RI-392	RI-392	
FG70 SÉRIE B	CUMMINS 6C8.3				RL-332		RC-43	RC-344	RA-2070 (A)
FG70A SÉRIE B	CUMMINS 6C8.3				RL-332		RC-43	RC-344	RA-2070 (A)
FG70BR	MB OM352		AR-6067	AR-6159	RP-487		RI-392	RI-392	
FG75A SÉRIE B	CUMMINS 6C8.3				RL-332		RC-43	RC-344	
FG85	FIAT 836ST		AR-6122	AFI-6123					
FG85 - MOTONIVELADORA	CUMMINS SÉRIE C				RL-332		RC-43	RC-344	RA-2070 (A)
FG85A, FG75A, FE24, FE28	FIAT 8365				RL-236				
FG95	FIAT 836ST		AR-6122	AFI-6123					
FL 4C	FIAT 8035		AF-2220-LL	AF-2266-LL					
FL10BC	FL10BC		AF-2220-LL	AF-2266-LL					
FL10C	FIAT 8365.05		AF-2220-LL	AF-2266-LL					
FL14B	FL14B				RL-236		RC-346-AQ		
FL14C	FIAT 8205.05		AF-2220-LL	AF-2266-LL	RL-236				
FL18, AD20, FE45,					RL-236				RA-2070 (A) / EP-78-20M (T)
FL4	FIAT						RC-149A	RC-149A	
FL4 - PÁ CARREGADEIRA DE ESTEIRA	SCANIA D11						RC-330	RC-330	
FL4C	FIAT						RC-149A	RC-149A	
FL4C - PÁ CARREGADEIRA DE ESTEIRA	SCANIA D11						RC-330	RC-330	
FR 10 / FR12 TRATOR DE RODA	MBB OM352	>78	AR-6067	AR-6159	RI-391		RI-392	RI-392	
FR 10 / FR12 TRATOR DE RODA	MBB OM352	79 >	AR-6067	AR-6159	RP-487		RI-392	RI-392	
FR10B, FR11B	MWM D229-6		AFI-6251K-LL	AFI-6252	RL-208				PERI-325 (T)
FR10M, FR11M, FR12M, FR12HDT	MB OM352A		AR-6067	AR-6159	RP-487				EP-205-2 (H)
FR12B	MWM D229/6				RL-236				
FR12C	FIAT 8205.05		AF-2220-LL	AF-2266-LL	RL-236				
FR140	CUMMINS 6CT 8.3				RL-332		RC-43	RC-344	RA-2070 (A)
FR15, FR15B	FIAT 8365 TURBO		AF-2220-LL	AF-2266-LL	RL-236				
FR18	CUMMINS 6CT 8.3				RL-332		RC-43	RC-344	RA-2070 (A)
FW 140/160/200 Pá carregadeira									
FX215 Escavadeira			AR-23440/1	AR-6182					
H12B-6	FIAT				EP-78-20M				
L60							RC-346-AQ		PERI-705 (H)
L65							RC-346-AQ		PERI-705 (H)
L75							RC-346-AQ		PERI-705 (H)
L85							RC-346-AQ		PERI-705 (H)
L95							RC-346-AQ		PERI-705 (H)
S90							RC-149A		
S90	MWM D225/6		AFI-6251K-LL	AFI-6252	RL-208		RI-392	RI-392	

## CNH (New Holland)

Modelo Model Modelo	Motor Engine Motor	Ano Year Año	Ar Air Aire		Lubrificante Lube Lubrificante	Filtro do combustível separador de água Fuel water separator Combustible separator água	Filtro de combustível Fuel filter Filtro del combustible		Água / Coolant / Refrigeración (A) Direção / Power Steering / Dirección (D) Hidráulico / Hydraulic / Hidráulico (H) Transmissão / Transmission / Transmisión (T)
			1	2			1	2	
655E							RC-346-AQ		
675E					RL-137		RC-346-AQ		
1180	1180		AF-2220-LL	AF-2266-LL					
1280	1280		AF-2220-LL	AF-2266-LL					
1380	1380		AF-2220-LL	AF-2266-LL					
1530	MB OM352		AR-6144	AR-6180	RP-487		RI-392	RI-392	
1530, 1540	DEUTZ F62-912	>74			RL-208	R-26-A50	RC-344	RC-344	
1530-1550	MBB OM352	78	AR-6144	AR-6180	RP-638	R-26-A50	RI-392	RI-392	
1530-1550	MBB OM352	82-83	AR-6144	AR-6180	RI-415	R-26-A50	RI-392	RI-392	
1530-1550-4040-5050-8055	MBB OM352	79	AR-20325	AR-6159	RP-638	R-26-A50	RI-392	RI-392	
1580T	1580T		AF-2220-LL	AF-2266-LL	RL-236				
1880	1880		AF-2220-LL	AF-2266-LL	RL-236				
1890			AF-2220-LL	AF-2266-LL					
1890, TR70, TR86	CAT 3208		AF-2220-LL	AF-2266-LL					
3030	IVECO	97>					RC-346-AQ		
4000	MWM D225/4				RL-222		RI-392	RI-392	
4600 / 4810	FORD ÁLCOOL	83 >	AR-6060	AR-6121	RL-137				
4600, 5600, 6600	FORD DIESEL	78-84	AR-6122	AFI-6123	RL-137		RC-149A		
4610/5610/6610/7610 (4X4) SÉRIE 10	FORD DIESEL OHV4256	85 >			RL-137	R-26-A50	RC-149A		
4630 / 4630 NARROW	GENESIS 3 CIL	93 >	AR-6144	AR-6180		R-26-A50			PERI-248 (H)



**CNH (New Holland) - continuação**

Modelo Model Modelo	Motor Engine Motor	Ano Year Año	Ar Air Aire		Lubrificante Lube Lubrificante	Filtro do combustível separador de água Fuel water separator Combustible separator água	Filtro de combustível Fuel filter Filtro del combustible		Água / Coolant / Refrigeración (A) Direção / Power Steering / Dirección (D) Hidráulico / Hydraulic / Hidráulico (H) Transmissão / Transmission / Transmisión (T)
			1	2			1	2	
5460	NEW HOLLAND 4.4L 4 CIL. 1992						RC-346-AQ		
5630 / 6630 / 7630 / 7830 / 8030	GENESIS 4 CIL	93	AR-6144	AR-6180		R-26-A50			PERI-248 (H)
5640	New Holla 4.4L 4 cil. 1992					R-26-A50			PERI-381 (H)/RH-394(H)
6640	NEW HOLLAND 304 CID						RC-346-AQ		PERI-381 (H) PERI-248 (H)
7000 / 7500 / 7600 / 7700	FORD DIESEL	88	AR-6122	AFI-6123		R-26-A50	RC-149A		
7000, 7500, 7600, 7700	FORD DIESEL	78-84					RC-149A	RC-149A	
7610 / 7610 (4X4)	FORD DIESEL OHV 4268T	85 >			RL-137	R-26-A50	RC-149A		
7630 TRATOR						R-26-10M12-AQII			
7650 TURBO (4X4)		88 >			RL-137	R-26-A50	RC-253-A		
7740	New Holla 304 Cid Turbo					R-26-A50			PERI-381 (H) PERI-248 (H)
7740 SLE							RC-346-AQ		RH-394(H)
7810	MOTOR IMPORTADO	90>					RC-149A	RC-149A	RH-394(H)
7840	NEW HOLLAND 6.6 6 CIL. 1992						RC-346-AQ		PERI-381 (H)
8030							RC-346-AQ		
8040	MBB	90>	AR-6067	AR-6159	RP-638		RI-641	RI-641	
8040	MBB	90>	AR-6067	AR-6159	RP-638	R-26-A50			
8040-8055 TURBO	FORD 6.6	88	AR-23440/1	AR-6182		R-26-A50	RC-330	RC-330	RP-352 (D) (D)
8055	FORD	90>	AR-23440/1	AR-6182			RC-330	RC-330	PERI-262 (H)
8055	MB OM352A	92>	AR-6067	AR-6159	RP-487		RI-392	RI-392	
8055	Ford	90>				R-26-A50	RC-330	RC-330	
8055 TURBO	MBB OM352	88	AR-6067	AR-6159	RP-487	R-26-A50	RI-392	RI-392	RP-352 (D) (D)
8070	FIAT 8361		AR23440/1	AR-6182	RL-236				
8430 DT	IVECO 6 CIL	93	AR-6067	AR-6159	-	R-26-A50	RC-149A		
8630 / 8830 DT	IVECO 6 CIL	93	AR-6067	AR-6159	RL-236	R-26-A50			
8730	8730		AFI-6248-LL	AFI-6249-LL					
9282	CUMMINS				RL-332				RA-2010 (A)
9384					RL-332		RC-344	RC-344	RA-2010 (A)
9482	CUMMINS M11				RL-332		RC-344	RC-344	RA-2010 (A)
9484					RL-332		RC-344	RC-344	RA-2010 (A)
9682	CUMMINS N14 SERIES				RL-332				RA-2010 (A)
9684					RL-332		RC-344	RC-344	RA-2010 (A)
9882	CUMMINS N14 SERIES				RL-332				RA-2010 (A)
9884					RL-332		RC-344	RC-344	R-2010 (A)
BSD 678 HT TURBO			AR-6067	AR-6159		R-26-A50	RC-330	RC-330	
BSD666TI	BSD666TI		AFI-6248-LL	AFI-6249-LL					
CX860/CX880			AR-6351RS	AR-6352RS					
FX375	IVECO 8210						PERI-211		PERI-356(H)
LW270	CHRYSLER M-11				RL-332				PERI-381 (H)
NH75					RL-137		RC-346-AQ		PERI-705 (H)
NH85					RL-137		RC-346-AQ		PERI-705 (H)
NH95					RL-137		RC-346-AQ		PERI-705 (H)
TC55, TC 57 COLHEITADEIRA	GENESIS	93 >	AR-23440/1	AR-6182		R-26-A50			PERI-250 (H)/RH-393(H)
TC57 Hidro Colheitadeira (Nova)			AR-23440/1	AR-6182	RL-236	R-26-A50			PERI-250 (H)/RH-393(H)
TC59 COLHEITADEIRA	GENESIS		AR-24650/1	AR-6220		R-26-A50			PERI-250 (H)/RH-393(H)
TC59 Hidro colheitadeira (Nova)			AR-24650/1	AR-6220		R60-10M		R-26-A50	PERI-250 (H) / PERI-378 (H)
TC5070/TC5090									
TF42	IVECO 8361		AR-23440/1	AR-6182	RL-236				
TL65, TL70, TL75, TL80, TL90, TL100	FORD	99>					RC-346-AQ		
TR70, TR86	CAT 3208		AF-2220-LL	AF-2266-LL					
TR98 Colheitadeira						R60-10M			R29-10C (H)
TS100, TS110									PERI-378 (H) / PERI-248 (H)/ RH-393(H)
TX62, TX64, TX65	New Holl 675TA		AR-24650/1	AR-6220					PERI-250 (H) / PERI-378 (H)/ PERI-356
TX63RC	New Holl 675TA								PERI-250 (H) / PERI-378 (H)
TX66	New Holl 675TA		AR-24650/1	AR-6220					PERI-250 (H) / PERI-378 (H)/ PERI-356
TX67	New Holl 675TA								PERI-250 (H) / PERI-378 (H)/ PERI-356
TX68	Iveco 8460SRI		AR-6154	AR-6221					PERI-250 (H) / PERI-378 (H)
TX68 PLUS	Iveco 8460SRI								PERI-250 (H) / PERI-378 (H)/ PERI-356

## CUMMINS

Modelo Model Modelo	Motor Engine Motor	Ano Year Año	Ar Air Aire		Lubrificante Lube Lubrificante	Filtro do combustível separador de água Fuel water separator Combustible separator água	Filtro de combustível Fuel filter Filtro del combustible		Água / Coolant / Refrigeración (A) Direção / Power Steering / Dirección (D) Hidráulico / Hydraulic / Hidráulico (H) Transmissão / Transmission / Transmisión (T)
			1	2			1	2	
6B5, 9-6BT 5.9, 9-6BTA 5.9	CUMMINS				RL-333		RC-43	RC-344	RA-2070 (A)
6C 8.3, 6CT 8.3, 6CTA 8.3	CUMMINS						RC-43	RC-344	RA-2070 (A)
HRFGH743, NHT743-C180, NHT743-C22, HS943, B240, NS743, C240, P240	CUMMINS				FPT-750		PER-23/1		RA-2010 (A)
M11					RL-332				RA-2010 (A)
M11-G1					RL-332				RA-2010 (A)
M11-G2					RL-332				
N, NH, NHC, NHK SÉRIE 855	CUMMINS								
N, NH, NHC, NHK SÉRIE 855M	CUMMINS								
N14 PLUS					RL-332				RA-2010 (A)
N14 SERIES					RL-332				RA-2010 (A)
N14-G1					RL-332				RA-2010 (A)
N14-G2					RL-332				RA-2010 (A)
N-855M					RL-332	R28-30M	PER-23/1		RA-2010 (A)
NHT743-P220, NHT743-C220	CUMMINS				FPT-750		PER-23/1		RA-2010 (A)
NT855C 160	CUMMINS				P-41				RA-2010 (A)
NT855C 250	CUMMINS				P-41				RA-2010 (A)
NT855C 270, NT855C 355, NT855C 340	CUMMINS				FPT-750		PER-23/1		RA-2010 (A)
NT855C 370 6173	CUMMINS						PR-150-3		
NT855M	CUMMINS								
NTA - SÉRIE - 855 ML					PER-116		PER-85		RA-2013 (A)
NTA855 P400	CUMMINS		AF-2138-LL	AF-2139-LL	FPT-750		P-230		RA-2010 (A)
NTA-855M			AF-2138-LL	AF-2139-LL	RL-332	R28-30M	PER-23/1		RA-2010 (A)
NTA855M, NTA 855M	CUMMINS		AF-2138-LL	AF-2139-LL					RA-2013 (A)
QSK19 SERIES					RL-332				
V6 140, V8 185, V540	CUMMINS				FPT-750				RA-2010 (A)
V8 210	CUMMINS				P-41				
WT903	CUMMINS				P-41		P-230		

## DYNAPAC (Metso)

Modelo Model Modelo	Motor Engine Motor	Ano Year Año	Ar Air Aire		Lubrificante Lube Lubrificante	Filtro do combustível separador de água Fuel water separator Combustible separator água	Filtro de combustível Fuel filter Filtro del combustible		Água / Coolant / Refrigeración (A) Direção / Power Steering / Dirección (D) Hidráulico / Hydraulic / Hidráulico (H) Transmissão / Transmission / Transmisión (T)
			1	2			1	2	
C35P, 35DP	CAT		AR-6067	AR-6159					
C40 / CA40 / CC40	DEUTZ F4 L 912 4 CIL		-	-	RL-222		RC-344		
CA15 / 15A / 15P	MWM D225/4		AR-20325	AR-6159	RL-222		RI-392	RI-392	
CA15, 15A, 15P	DETROIT				EP-78-20M			RC-151-6	
CA15, 15A, 15P	MWM D229/4				RL-222		RI-392	RI-392	
CA15, 15A, 15P	PERKINS 4236		AR-6144	AR-6159	RL-137		RC-149A	RC-149A	
CA25 / 25A / 25D / 25DP / 25S	MBB OM352	>78	AR-6067	AR-6159	RI-391		RI-392	RI-392	EP-224-1 (H)
CA25 / 25A / 25D / 25DP / 25S	MBB OM352	79 >	AR-6067	AR-6159	RP-487		RI-392	RI-392	EP-224-1 (H)
CA25 / 25A / 25DP / 25S / CC43	DETROIT 4.53N	77-79	AR-23440/1	AR-6182	EP-78-20M			RC-151-6	EP-224-1 (H)
CA25, 25A, 25D, 25DP, 25S	MB OM352	78-79	AR-20325	AR-6159	RP-487		RI-392	RI-392	
CA25II	MB OM352				RP-487		RI-392	RI-392	
CA25II	PERKINS 6354-4				RR-17		RC-149A	RC-149A	
CA25P, 25DP	CAT 3208						PER-53		
CA35	MBB OM352A		AR-24650/1	AR-6220	RP-487		RI-392	RI-392	EP-224-1 (H)
CA40, CC40	DEUTZ F4L912, F6L912				RL-208		RC-330	RC-330	
CC21	PERKINS 4236		AR-6144	AR-6180	RL-137		RC-149A		
CC30	PERKINS		AR-6144	AR-6180	RL-137		RC-149A	RC-149A	
CC43	CAT 3208	81 >					PER-53		
CC43	CAT3208	>80					PER-53		
CC43	MB OM352	>80	AR-20325	AR-6159	RP-487		RI-392	RI-392	
CC43 / CC53	MBB OM352A		AR-20325	AR-6159	RP-487		RI-392	RI-392	EP-224-1 (H)
CCF44, CH44, CH46, CFB66, CHB66	MWM D225/4				RL-222		RI-392	RI-392	
CH44, CHB66, CF44, CFB66	MWM D225/4				RL-222		RI-392	RI-392	
CP15	PERKINS 4236		AR-6144	AR-6180			RC-149A		
CP21	PERKINS 4236		AR-6144	AR-6180	RR-17		RC-149A		
CP22	MB OM314	> 82	AR-6060	AR-6121	IR-415		RI-392	RI-392	EP-224-1 (H)
CP22	MB OM314	83 >	AR-6060	AR-6121	RP-638		RI-392	RI-392	EP-224-1 (H)
CP22	MB OM352				RP-487		RI-392	RI-392	
CP22	MB OM352	83-85	AR-6060	AR-6121	RP-638		RI-392	RI-392	
CP27	MB OM352		AR-20325	AR-6159			RI-392	RI-392	

**DYNAPAC (Metso) - continuação**

Modelo Model Modelo	Motor Engine Motor	Ano Year Año	Ar Air Aire		Lubrificante Lube Lubrificante	Filtro do combustível separador de água Fuel water separator Combustible separator águas	Filtro de combustível Fuel filter Filtro del combustible		Água / Coolant / Refrigeración (A) Direção / Power Steering / Dirección (D) Hidráulico / Hydraulic / Hidráulico (H) Transmissão / Transmission / Transmisión (T)
			1	2			1	2	
CP27 / A / B	MBB OM352	79 >	AR-6067	AR-6159	RP-487		RI-392	RI-392	EP-224-1 (H)
CP27 / A / B	MBB OM352		AR-6067	AR-6159	RI-391		RI-392	RI-392	EP-224-1 (H)
CP27, CP30	MB OM352				RP-487		RI-16S13Z		
CT20 / CT20S	CUMMINS N855C		AR-24650/1	AR-6220	P-41		PER-23/1		EP-78-20M (T)
CT25	CUMMINS 6CT83		AR-24650/1	AR-6220	RL-313		RC-330	RC-330	
CT25	DETROIT 6V53N		AF-2222-LL	AF-2206-LL	EP-78-20M	2040PM-OR	PR-150-3		EP-224-1 (H)
TR25	SCANIA DS11		AR-24650/1	AR-6220	RL-17	2040PM-OR	RC-330		EP-224-1 (H)

**EATON YALE**

Modelo Model Modelo	Motor Engine Motor	Ano Year Año	Ar Air Aire		Lubrificante Lube Lubrificante	Filtro do combustível separador de água Fuel water separator Combustible separator águas	Filtro de combustível Fuel filter Filtro del combustible		Água / Coolant / Refrigeración (A) Direção / Power Steering / Dirección (D) Hidráulico / Hydraulic / Hidráulico (H) Transmissão / Transmission / Transmisión (T)
			1	2			1	2	
3000	CUMMINS V903				P-41				
134A	OM352 IND.	82-83	AR-20325	AR-6159	RI-415		RI-392	RI-392	
134A	PERKINS 6357		AR-20325	AR-6159			RC-149A	RC-149A	
1500 BK	OM352	>81	AR-20325	AR-6159	RI-415		RI-392	RI-392	
1500 BK	OM352	82-83	AR-20325	AR-6159	RP-638		RI-392	RI-392	EP-205 (H)
1500 BK	PERKINS 6357						RC-149A	RC-149A	
1900 BK APÓS SÉRIE 80	PERKINS 6357						RC-149A	RC-149A	EP-205 (H)
1900 BK ATÉ SÉRIE 6357	PERKINS 6357	>80					RC-149A	RC-149A	EP-205 (H)
1900 BM	OM352						RI-392	RI-392	
1900 BM	OM352 IND.						RI-392	RI-392	
1900 BM	OM352 VEIC. IND.	78-79	AR-20325	AR-6159	RP-638		RI-392	RI-392	
1900 BM	PERKINS 6357 - 6358	84-85					RC-149A		
2500 USA	GM 6V-71				EP-78-20M				
250A, 250B	PERKINS 6357						RC-149A	RC-149A	
3000 USA	GM 6V-71				EP-78-20M				
3000B	SCANIA D11		AR-24650		RL-17		RI-16S13Z		
3000P	PERKINS V8-510						RC-149A		
400, 4000B	GM 8V-71				EP-78-20M				

**ENGESA**

Modelo Model Modelo	Motor Engine Motor	Ano Year Año	Ar Air Aire		Lubrificante Lube Lubrificante	Filtro do combustível separador de água Fuel water separator Combustible separator águas	Filtro de combustível Fuel filter Filtro del combustible		Água / Coolant / Refrigeración (A) Direção / Power Steering / Dirección (D) Hidráulico / Hydraulic / Hidráulico (H) Transmissão / Transmission / Transmisión (T)
			1	2			1	2	
E510	MWM D229/6		AR-6067	AR-6159	RL-208		RI-392	RI-392	
EE1124	CUMMINS N855		AR-23440/1	AR-6182	FPT-750		PER-23/1		RA-2010 (A)
EE1124	CUMMINS NT855		AR-23440/1	AR-6182	P-41		PER-23/1		
EE1124-A	CUMMINS NT855C				P-41		PER-23/1		
EE1128	CUMMINS NT855		AR-23440/1	AR-6182	P-41		PER-23/1	P-230	RA-2010 (A)
EE1128	CUMMINS NT855C				P-41		PER-23/1		
EE11-III, ANFÍBIO	DETROIT 6V53		AR-24650/1	AR-6220			PR-150-3	PR-150-3	
EE1428	CUMMINS NT855C				P-41		PER-23/1		
EE15	OM352	78-79	AR-6067	AR-6159	RI-391-SC		RI-392	RI-392	RP-352 (D)
EE25	OM352, OM352A	78-79	AR-6067	AR-6159	RP-487		RI-392	RI-392	RP-352 (D)
EE312	CUMMINS NT855C						PER-23/1		
EE312	CUMMINS NT855C						PER-23/1		
EE312	CUMMINS NT855C 240				P-41		PER-23/1		RA-2010
EE4, EE12	G151		AR-6122	AFI-6123					
EE4, EE12, CAMINHÃO MILITAR	PERKINS Q20B4		AR-6060	AR-6121	RL-137		RC-149A	RC-149A	
EE50	SCANIA D11		AR-24650/1	AR-6220	RL-17		RC-330	RC-330	RP-352 (D)
EE510	MWM D225/1		AR-6067	AR-6159	RL-208		RI-392	RI-392	
EE510 - FLORESTAL	MWM D229/6	76>	AR-6067	AR-6159	RL-208		RI-392	RI-392	RA-2070 (A) / RP-352 (D)
EE510, EE510K	MWM D229/3		AR-6067	AR-6159	RL-222		RI-392	RI-392	
EE918, 1124, 1128, 1428	CUMMINS NT855	78>	AR-23440/1	AR-6182	P-41		PER-23/1	P-230	RA-2010 (A)
EE923	CUMMINS 6CTA 83		AR-24650/1	AR-6220	RL-313		RC-43	RC-344	RA-2010 (A)
"EE9-II, EE9-III, EE10, EE11-III CARROS BLINDADOS"	MB OM352, 352A	78-79	AR-6067	AR-6159	RI-391-SC		RI-392	RI-392	RP-352 (D)
EE9-IV	DETROIT 6V53	79	AR-24650/1	AR-6220					

**GALIO**

Modelo Model Modelo	Motor Engine Motor	Ano Year Año	Ar Air Aire		Lubrificante Lube Lubrificante	Filtro do combustível separador de água Fuel water separator Combustible separador água	Filtro de combustível Fuel filter Filtro del combustible		Água / Coolant / Refrigeración (A) Direção / Power Steering / Dirección (D) Hidráulico / Hydraulic / Hidráulico (H) Transmissão / Transmission / Transmisión (T)
			1	2			1	2	
150A	MB OM352		AR-20325	AR-6159	RP-638		RI-392	RI-392	
50A	MB OM314		AR-20325	AR-6159	RP-638		RI-392	RI-392	

**GARDNER DENVER**

Modelo Model Modelo	Motor Engine Motor	Ano Year Año	Ar Air Aire		Lubrificante Lube Lubrificante	Filtro do combustível separador de água Fuel water separator Combustible separador água	Filtro de combustível Fuel filter Filtro del combustible		Água / Coolant / Refrigeración (A) Direção / Power Steering / Dirección (D) Hidráulico / Hydraulic / Hidráulico (H) Transmissão / Transmission / Transmisión (T)
			1	2			1	2	
GD60	GM 8V-71				EP-78-20M				EP-78-20M (T)
SP1200	DETROIT 8V-71		AF-2138-LL	AF-2139-LL					
SP160	FORD DIESEL						RC-149A	RC-149A	
SP185	FORD DIESEL						RC-149A	RC-149A	
SP200	DETROIT / 8 V 71		AF-2138-LL	AF-2139-LL	EP-78-20M		PR-150-3		2040PM-OR
SP250	GM 4-53				EP-78-20M			RC-151-6	
SP260	FORD DIESEL						RC-149A	RC-149A	
SP325	CAT D300-T				R-5				
SP325	PERKINS 6358						RC-149A	RC-149A	
SP340	PERKINS 6357				RL-137		RC-149A	RC-149A	
SP340 / 387	PERKINS 6354		AR-24650/1	AR-6220			RC-149A	RC-149A	R-26-A50
SP340 / 387	PERKINS 6354		AR-6144	AR-6180			RC-149A	RC-149A	R-26-A50
SP340JB	PERKINS 6354		AR-6144	AR-6180			RC-149A	RC-149A	
SP365DF	CAT D330				R-5				
SP365DG	GM 4-71				EP-78-20M			RC-151-6	
SP600	CAT 333T		AF-2138-LL	AF-2139-LL	R-5		EP-21		2040PM-OR
SP600	DETROIT 6.71		AF-18490/1-LL						2040PM-OR
SP750	CUMMINS NT855		AF-2138-LL	AF-2139-LL	P-41		PER-23/1		2040PM-OR

**HUBER WABCO**

Modelo Model Modelo	Motor Engine Motor	Ano Year Año	Ar Air Aire		Lubrificante Lube Lubrificante	Filtro do combustível separador de água Fuel water separator Combustible separador água	Filtro de combustível Fuel filter Filtro del combustible		Água / Coolant / Refrigeración (A) Direção / Power Steering / Dirección (D) Hidráulico / Hydraulic / Hidráulico (H) Transmissão / Transmission / Transmisión (T)
			1	2			1	2	
130M	MB OM352	78-79	AR-20325	AR-6159	RP-487		RI-392	RI-392	EP-225-1 (H) ou P-139-10M (H)
130M	MB OM352A		AR-6067	AR-6159	RP-487		RI-392	RI-392	EP-225-1 (H) ou P-139-10M (H)
130M	MB OM352A		AR-20325	AR-6159	RP-487		RI-392	RI-392	EP-225-1 (H) ou P-139-10M (H)
140M	MB OM352		AR-6067	AR-6159	RP-487		RI-392	RI-392	EP-225-1 (H) ou P-139-10M (H)
140M	MB OM352		AR-20325	AR-6159	RP-487		RI-392	RI-392	EP-225-1 (H) ou P-139-10M (H)
140M	MB OM352A		AR-20325	AR-6159	RP-487		RI-392	RI-392	EP-225-1 (H) ou P-139-10M (H)
140M	MB OM355/6	80	AR-23440/1	AR-6182			RI-16S13Z	RI-16S13Z	EP-225-1 (H) ou P-139-10M (H)
140M - MOTONIVELADORA	MB OM326						RI-16S13Z	RI-16S13Z	EP-225-1 (H) ou P-139-10M (H)
140S	SCANIA D11	>74	AR-24650/1	AR-6220	RL-17		RC-330	RC-330	EP-225-1 (H) ou P-139-10M (H)
165S	SCANIA D11	>74	AR-24650/1	AR-6220	RL-17		RC-330	RC-330	EP-225-1 (H) ou P-139-10M (H)
165SSA	SCANIA D11	>74	AR-24650/1	AR-6220	RL-17		RC-330	RC-330	EP-225-1 (H) ou P-139-10M (H)
205C	CUMMINS 6CT 8.3				RL-313			RC-330	EP-225-1 (H) ou P-139-10M (H)
205S	SCANIA D11		AR-24650/1	AR-6220			RC-330	RC-330	
225SSA	SCANIA D11	>74	AR-24650/1	AR-6220	RL-17		RC-330	RC-330	EP-225-1 (H) ou P-139-10M (H)
GUINDASTE AY-AX KRANEKAN	MB OM314	82-83	AR-6060	AR-6121	RP-638		RI-392	RI-392	

**HYUNDAI**

Modelo Model Modelo	Motor Engine Motor	Ano Year Año	Ar Air Aire		Lubrificante Lube Lubrificante	Filtro do combustível separador de água Fuel water separator Combustible separador água	Filtro de combustível Fuel filter Filtro del combustible		Água / Coolant / Refrigeración (A) Direção / Power Steering / Dirección (D) Hidráulico / Hydraulic / Hidráulico (H) Transmissão / Transmission / Transmisión (T)
			1	2			1	2	
HL17	Cummins 6BT 5.9				RL-333		RC-330	RC-43	
HFPT-750	Cummins 6BT 5.9				RL-333		RC-330	RC-43	

**HYSTER**

Modelo Model Modelo	Motor Engine Motor	Ano Year Año	Ar Air Aire		Lubrificante Lube Lubrificante	Filtro do combustível separador de água Fuel water separator Combustible separator água	Filtro de combustível Fuel filter Filtro del combustible		Água / Coolant / Refrigeración (A) Direção / Power Steering / Dirección (D) Hidráulico / Hydraulic / Hidráulico (H) Transmissão / Transmission / Transmisión (T)
			1	2			1	2	
130			AR-6060	AR-6121					
130	PERKINS 4236		AR-6122	AFI-6123					
150F			AR-6060	AR-6121					
150F	PERKINS 4236		AR-6122	AFI-6123					
150J	PERKINS 4236		AR-6122	AFI-6123					
H SÉRIE 35XL	ISUZU		AF-2030-K-LL						
H10.00XL			AF-2040-K-LL	AFI-6215				RC-346-AQ	
H110			AR-6060	AR-6121					
H110	PERKINS 4236		AR-6122	AFI-6123					
H150J/L87P	PERKINS DIESEL 4.236		AR-6122	AFI-6123	RL-137		RC-149A	RC-149A	
H16.00XL	D019E2542X		AF-2040-K-LL	AFI-6215					
H225	PERKINS 4236		AR-6122	AFI-6123	RL-137		RC-149A	RC-149A	
H225E					EP-78-20M				
H225E	PERKINS 6354						RC-149A	RC-149A	
H250A					EP-78-20M				
H300					EP-78-20M				
H300XL	PERKINS 6 CIL.		AF-2040-K-LL	AFI-6215				RC-346-AQ	
H360	Cummins				RL-332		RC-43	RC-344	
H400			AF-2200-LL	AF-2221-LL	RL-333		RC-43	RC-344	
H440	Cummins				RL-332		RC-43	RC-344	
H50K		>70	AR-6060	AR-6121	PER-67		RC-149A	RC-149A	
H55N			AR-6060	AR-6121					
H55N	GM 4.151 GASOLINA/GLP		AR-6060	AR-6121					
H55N	PERKINS DIESEL 4.203		AR-6060	AR-6121			RC-149A	RC-149A	
H55XM	MAZDA 2.2 - GASOLINA/GLP		AF-2030-K-LL						
H60/80/150J/L83/87P GASOLINA OU GLP	MOTOR GM 6-250	AR-6060	AR-6121						
H60/80J/L83/87P	PERKINS DIESEL 4.236		AR-6122	AFI-6123	RL-137		RC-149A	RC-149A	
H60/80J/L83/87P	PERKINS DIESEL 4203		AR-6122	AFI-6123			RC-149A	RC-149A	
K220V	PERKINS SÉRIE A137Y 1553B		AR-6122	AFI-6123	RL-137		RC-149A	RC-149A	

**IDEAL**

Modelo Model Modelo	Motor Engine Motor	Ano Year Año	Ar Air Aire		Lubrificante Lube Lubrificante	Filtro do combustível separador de água Fuel water separator Combustible separator água	Filtro de combustível Fuel filter Filtro del combustible		Água / Coolant / Refrigeración (A) Direção / Power Steering / Dirección (D) Hidráulico / Hydraulic / Hidráulico (H) Transmissão / Transmission / Transmisión (T)
			1	2			1	2	
9075	PERKINS 1006 IMPORTADO	94>			RL-137		RC-149A	RC-149A	
9090	PERKINS 1006 IMPORTADO	94>			RL-137		RC-149A	RC-149A	
130M	MBB OM352		AR-6067	AR-6159	RP-487		RI-392	RI-392	
CA1170, CA1175	MWM D225/6 e D229/6	86>	AR-6144	AR-6180	RL-208		RI-392	RI-392	
CA1170, CA1175	PERKINS 6358	86>					RC-149A	RC-149A	
CA875, CA1140	MWM D222/4	>79					RI-16S13Z	RI-16S13Z	
CA875, CA1140	MWM D226/4	80-86	AR-6144	AR-6180	RL-222		RC-149A	RC-149A	

**INGERSOLL RAND**

Modelo Model Modelo	Motor Engine Motor	Ano Year Año	Ar Air Aire		Lubrificante Lube Lubrificante	Filtro do combustível separador de água Fuel water separator Combustible separator água	Filtro de combustível Fuel filter Filtro del combustible		Água / Coolant / Refrigeración (A) Direção / Power Steering / Dirección (D) Hidráulico / Hydraulic / Hidráulico (H) Transmissão / Transmission / Transmisión (T)
			1	2			1	2	
1000	CAT 3306				PER-67				
375	Cummins 4B 3.9				PER-67				
600	ROLLSROYC EAGLE		AF-2220-LL	AF-2266-LL					
600 WISPER	600 WISPER		AF-2220-LL	AF-2266-LL					
600STD	600STD		AF-2220-LL	AF-2266-LL					
9005	DETROIT 6V71				EP-78-20M				
D1750	CAT 343-TA								
D1750	DETROIT 12V71				EP-78-20M				
D2000	CAT 343-TA								
D2000	DETROIT 12V71				EP-78-20M				
D900	CUMMINS V903				P-41				
DLX1050	CUMMINS V-903				P-41		PER-23/1		RA-2010 (A)
DLX900	CUMMINS V903				P-41				
DR105	DETROIT 2.51						RC-151-6		

## INGERSOLL RAND - continuação

Modelo Model Modelo	Motor Engine Motor	Ano Year Año	Ar Air Aire		Lubrificante Lube Lubrificante	Filtro do combustível separador de água Fuel water separator Combustible separador água	Filtro de combustível Fuel filter Filtro del combustible		Água / Coolant / Refrigeración (A) Direção / Power Steering / Dirección (D) Hidráulico / Hydraulic / Hidráulico (H) Transmissão / Transmission / Transmisión (T)
			1	2			1	2	
DR125	DETROIT 2.51						RC-151-6		
DR125	DEUTZ F4L-912				RL-222		RC-330		
DR125	PERKINS 4203						RC-149A	RC-149A	
DR150	DETROIT 4.71							RC-151-6	
DR160	PERKINS 4203						RC-149A		
DR210	DETROIT 4.71							RC-151-6	
DR250	DETROIT 4.53				EP-78-20M			RC-151-6	
DR250	PERKINS 6357						RC-149A	RC-149A	
DR315	DETROIT 4.53				EP-78-20M				
DR365	DETROIT 4.53				EP-78-20M				
DR600	DETROIT 6.71				EP-78-20M				
DR900	DETROIT 6V71				EP-78-20M				
DRAP 250	PERKINS 6.354		AF-2220-LL	AF-2266-LL					
DRF250	FORD 2714E		AF-2220-LL	AF-2266-LL					
DRR365	ROLLSROYC EAGLE		AF-2220-LL	AF-2266-LL					
DXL1100	DETROIT 8V71				EP-78-20M			PR-150-3	
DXL1100H	DETROIT D 12V-71				EP-78-20M				
DXL1200	DETROIT D 12V-71				EP-78-20M				
DXL1200S	DETROIT D 12V-71				EP-78-20M				
DXL1400	DETROIT 12V71				EP-78-20M				
DXL1400S	DETROIT D 12V-71				EP-78-20M				
DXL175	HÉRCULES D2300						RC-149A	RC-149A	
DXL600	DETROIT 6V71				EP-78-20M			PR-150-3	
DXL750	CUMMINS				P-41		P-230	PR-150-3	
DXL750	DETROIT 6V71				EP-78-20M			PR-150-3	
DXL850	DETROIT 6V71				EP-78-20M			PR-150-3	
DXL900	DETROIT 6V71				EP-78-20M				
DXLC SÉRIE 1050	CUMMINS V903								
EXL600	CUMMINS 855C290				P-41				
EXL725	CUMMINS 855C290				P-41				
I600	DETROIT 6.71				EP-78-20M				
L900	DETROIT 6V71				EP-78-20M				
P1600	CUMMINS NTA-14				RL-332		PER-23/1		RA-2010 (A)
XHP 760			AR-6154	AR-6221	RL-289		PER-53		
XHP900					PER-69				
XL350L	PERKINS 6357						RC-149A	RC-149A	
XL750	SCANIA D11				RL-17		RC-330	PR-150-3	

## JACTO

Modelo Model Modelo	Motor Engine Motor	Ano Year Año	Ar Air Aire		Lubrificante Lube Lubrificante	Filtro do combustível separador de água Fuel water separator Combustible separador água	Filtro de combustível Fuel filter Filtro del combustible		Água / Coolant / Refrigeración (A) Direção / Power Steering / Dirección (D) Hidráulico / Hydraulic / Hidráulico (H) Transmissão / Transmission / Transmisión (T)
			1	2			1	2	
2000 Pulverizador		00>			RL-137		RC-291-AQ	RC-2687	EP-205-1
2500 Star									
3000 Pulverizador		04>			RL-332		RC-344		

## JOHN DEERE

Modelo Model Modelo	Motor Engine Motor	Ano Year Año	Ar Air Aire		Lubrificante Lube Lubrificante	Filtro do combustível separador de água Fuel water separator Combustible separador água	Filtro de combustível Fuel filter Filtro del combustible		Água / Coolant / Refrigeración (A) Direção / Power Steering / Dirección (D) Hidráulico / Hydraulic / Hidráulico (H) Transmissão / Transmission / Transmisión (T)
			1	2			1	2	
140	JOHN DEERE		AR-23440/1	AR-6182		R-26-A50			
170	JOHN DEERE		AR-23440/1	AR-6182		R-26-A50			
190E, 290D			AFI-6251K-LL	AFI-6252					
310C, 315C				AFI-6215					PERI-337 (H)
310C, 310D, 315C, 315D				AFI-6215					
330LC/370									
344E	AFI-6251K-LL		AFI-6251K-LL	AFI-6252		R-26-A50			
400G, 410B, 410C, 410D, 415B, 450G, 450E, 455E, 455G				AFI-6215					
490D, 493D			AFI-6251K-LL	AFI-6252					

**JOHN DEERE - continuação**

Modelo Model Modelo	Motor Engine Motor	Ano Year Año	Ar Air Aire		Lubrificante Lube Lubrificante	Filtro do combustível separador de água Fuel water separator Combustible separador água	Filtro de combustível Fuel filter Filtro del combustible		Água / Coolant / Refrigeración (A) Direção / Power Steering / Dirección (D) Hidráulico / Hydraulic / Hidráulico (H) Transmissão / Transmission / Transmisión (T)
			1	2			1	2	
510B, 510C, 510D, 515B, 610B, 610C				AFI-6215					
550G, 555G				AFI-6215		R-26-A50			
643D						R-26-A50			
644D						R-26-A50			
650G				AFI-6215		R-26-A50			
690D, 693D									PERI-659 (H)
862B					RL-332				
1000	MWM 229/4	> 82	AR-6067	AR-6159	RI-415	R-26-A50	RI-392	RI-392	
1000	MWM D226/4	>80			RL-222		RI-392	RI-392	
1000	MWM D226/4	81>			RP-638				
1000, 2000 e 2200	MBB OM352 Ind.	80>	AR-6067	AR-6159	RP-638				P-139-10M (H)
1055					RL-208				
1068, 1072, 1075, 1166			AR-6067	AR-6159	RL-208				
1165 / 1175 COLHEITADEIRA	JOHN DEERE		AR-23440/1	AR-6182		R-26-A50			PERI-348 (H)
1165			AR-23440/1	AR-6182					PERI-348 (H) / PERI-349 (H)
1174	J Deere 6359 TZ03 6cil		AR-6067	AR-6159	RL-208				
1175 COLHEITADEIRA	JOHN DEERE		AR-23440/1	AR-6182		R-26-A50			PERI-349 (H)
1175			AR-23440/1	AR-6182	R-15				PERI-348 (H) / PERI-349 (H)
1177	J Deere 6359 TZ02 6cil		AR-6067	AR-6159	RL-208				
1185		97>	AR-24650/1	AR-6220		R-26-A50			PERI-348 (H) / PERI-349 (H)
1185 COLHEITADEIRA	JOHN DEERE		AR-23440/1	AR-6182		R-26-A50			PERI-349 (H)
1188	J Deere 6466T2001 6cil		AR-23440/1	AR-6182	RL-208				
1270D					REL-805				
1450			AR-23440/1	AR-6182		R-26-A50			PERI-348 (H) / PERI-349 (H)
1450 COLHEITADEIRA	JOHN DEERE		AR-23440/1	AR-6182		R-26-A50			PERI-348 (H)
1450 MODELO EUROPEU - COLHEITADEIRA	JOHN DEERE		AR-24650/1	AR-6220		R-26-A50			PERI-348 (H)
1550 MODELO EUROPEU - COLHEITADEIRA	JOHN DEERE	2002	AFI-43482	AFI-43483		R-26-A50			PERI-348 (H)
1550	JOHN DEERE	2002	AFI-43482	AFI-43483		R-26-A50			PERI-348 (H)
1650			AFI-6251K-LL	AFI-6252					
1710D					REL-805				
2000 - 2200	MBB OM352	82-83	AR-6067	AR-6159	RI-415	R-26-A50	RC-149A	RC-149A	
2000 / 2200	MBB OM352	83 >	AR-6067	AR-6159	RP-638	R-26-A50	RI-392	RI-392	
2320, 2420, 3430, 2830									
3510 Colhedeira	JOHN DEERE		AR-3026RS	AR-3017RS					
3520/3522 Colhedeira	JOHN DEERE	2009->	AR-6351RS	AR-6352RS	REL-805	RCK-40032	2020PM-OR		TXW8-GDL-10B/BR (H)
5600 (4X2)	JOHN DEERE	97 >	AR-6144	AR-6180		R-26-A50			
5700 (4X4)	JOHN DEERE	97 >	AR-6144	AR-6180	-	R-26-A50			PERI-378 (H)
5730					RL-250-VC				
5820					RL-250-VC				
5830					RL-250-VC				
6000					R-15	R-26-A50			PERI-381 (H)
6100			AF-2040-K-LL	AFI-6215					
6100	John Deere 4 cil.				R-15	R-26-A50			PERI-378 (H) / PERI-384 (H)
6110						R-26-A50			PERI-378 (H) / PERI-381 (H)
6200	MBB OM352	85	AR-6067	AR-6159	RP-638	R-26-A50	RI-392	RI-392	
6200	MBB OM352	86	AR-6067	AR-6159	RP-638				PERI-381 (H)
6200 TURBO	MBB OM352	86	AR-23440/1	AR-6182	RP-487	R-26-A50	RI-392	RI-392	PERI-381 (H)
6210						R-26-A50			PERI-378 (H) / PERI-381 (H)
6300	OM366		AR-6067	AR-6159	RP-699	R-26-A50			
6300 TRATOR	MBB OM366		AR-6067	AR-6159	RP-638	R-26-A50	RI-392	RI-392	
6300 / 6400 TRATOR	JOHN DEERE		AR-6144	AR-6180		R-26-A50			
6300, 7300, 7500, 7700	MBB	94>	AR-23440/1	AR-6182			RI-641	RI-641	PERI-381 (H)
6310, 6410						R-26-A50			PERI-378 (H) / PERI-381 (H)
6400					R-15	R-26-A50			PERI-378 (H) / PERI-381 (H)
6405						R-26-A50			PERI-381 (H)
6500		97>	AR-6067	AR-6159	R-15	R-26-A50			PERI-381 (H)
6500 / 6600 TRATOR	JOHN DEERE	98>	AR-6067	AR-6159		R-26-A50			
6506					R-15	R-26-A50			PERI-378 (H) / PERI-381 (H)
6510						R-26-A50			PERI-381 (H)
6600	John Deere 6059T	98>	AR-6067	AR-6159	R-15	R-26-A50			
6600		97>	AR-6067	AR-6159	R-15	R-26-A50			PERI-378 (H) / PERI-381 (H)
6600 / 7500 TRATOR	JOHN DEERE	2002	AFI-46907	AFI-46908		R-26-A50			
6605			AFI-46907	AFI-46908		R-26-A50			PERI-378 (H) / R-29-10C (H)
6610						R-26-A50			PERI-378 (H) / PERI-381 (H)
6800					R-15	R-26-A50			PERI-378 (H) / PERI-381 (H)

**JOHN DEERE - continuação**

Modelo Model Modelo	Motor Engine Motor	Ano Year Año	Ar Air Aire		Lubrificante Lube Lubrificante	Filtro do combustível separador de água Fuel water separator Combustible separador água	Filtro de combustível Fuel filter Filtro del combustible		Água / Coolant / Refrigeración (A) Direção / Power Steering / Dirección (D) Hidráulico / Hydraulic / Hidráulico (H) Transmissão / Transmission / Transmisión (T)
			1	2			1	2	
6800, 6810, 6400, 6910, 6200, 280							PER-23/1		PERI-378 (H)
6810					RL-250-VC	R-26-A50	PER-23/1		PERI-378 (H) / PERI-381 (H)
6900	John Deere 6 cil.				R-15	R-26-A50			PERI-381 (H)
6910					RL-250-VC	R-26-A50	PER-23/1		PERI-378 (H) / PERI-381 (H)
7200	MBB		AR-23440/1	AR-6182	RP-487				
7200, 7400						R-26-A50			PERI-381 (H)
7455									
7500	MWM		AR-23440/1	AR-6182	RL-208	R-26-A50	RC-346-AQ		
7500		97>	AR-6067	AR-6159	R-15	R-26-A50			PERI-381 (H)
7500 / 7700 TRATOR	MBB OM366A		AR-23440/1	AR-6182	RP-638	R-26-A50	RI-392	RI-392	
7500 / 7700 TRATOR	MWM TD229EC		AR-23440/1	AR-6182	RL-208	R-26-A50	RI-392	RI-392	
7505	6 Cil. - 140cv	96>	AFI-46907	AFI-46908					
7515						R-26-A50			PERI-378 (H) / R-29-10C (H)
7600			AR-6326RS						
7600, 7610			AR-6326RS						PERI-378 (H)
8120		2001-->			REL-805				
8320	JOHN DEERE 6081H	2001-->			REL-805				
8320T					REL-805				
8700			AR-23440/1	AR-6182		R-26-A50			
8760					RL-250-VC				
8770					RL-332				
8850					RL-250-VC				
8870					RL-332				
8960					RL-332				
8970					RL-332				
9120					REL-805				
9410						R-26-A50			
9500						R-26-A50			
9510						R-26-A50			
9610						R-26-A50			
9500SH						R-26-A50			
9750STS					REL-805				
STS9650			AR-6351RS	AR-6352RS		R90-10HP			PERI-378 (H)
STS9750/STS9850			AR-6351RS	AR-6352RS		R90-10HP			PERI-378 (H)

**KOMATSU**

Modelo Model Modelo	Motor Engine Motor	Ano Year Año	Ar Air Aire		Lubrificante Lube Lubrificante	Filtro do combustível separador de água Fuel water separator Combustible separador água	Filtro de combustível Fuel filter Filtro del combustible		Água / Coolant / Refrigeración (A) Direção / Power Steering / Dirección (D) Hidráulico / Hydraulic / Hidráulico (H) Transmissão / Transmission / Transmisión (T)
			1	2			1	2	
15C	MB OM352		AR-6067	AR-6159	RP-487		RI-392	RI-392	
520B	IHC D359T		AFI-6248-LL	AFI-6249-LL					
520CH, 520C	IHC D359T		AFI-6248-LL	AFI-6249-LL					
830B	IHC D359T				RL-333		RC-344	RC-43	
830C	IHC D359T				RL-333		RC-344	RC-43	RA-2070 (A) / PERI-381 (H)
850B	IHC D505T				RL-313		RC-344	RC-43	RA-2070 (A) / PERI-381 (H)
850C	IHC D505T				RL-313		RC-344	RC-43	RA-2070 (A) / PERI-381 (H)
870B	IHC D505T				RL-313		RC-344	RC-43	RA-2070 (A) / PERI-381 (H)
870C	IHC D505T				RL-313		RC-344	RC-43	RA-2070 (A) / PERI-381 (H)
D125 / D125 A 18	CUMMINS		-	-	P-41			P-230	
D150 / D155 A-1	KOMATSU		AF-2138-LL	AF-2139-LL	FPT-750				RA-2016 (A)
D150 / D155A-1 SÉRIE 24805	KOMATSU IMPORTADO		-	-	PER-116		PER-23/1		
D155 S-1 SÉRIE 15182	KOMATSU IMPORTADO		AF-2138-LL	AF-2139-LL					PI-384 (T)
D155 S-1 SÉRIE 20 000 - 25 483	KOMATSU IMPORTADO		-	-	FPT-750				PI-384 (T) / RA-2016 (A)
D155A-1	CUMMINS NT855		AF-2138-LL	AF-2139-LL	PER-116		PER-23/1		PI-384 (T) / RA-2013 (A)
D30 E TRATOR ESTEIRA	MBB OM352	82 >	AR-6144	AR-6180	RP-638		RI-392	RI-392	PI-335
D355 A-3	KOMATSU IMPORTADO		AF-2138-LL	AF-2139-LL					PI-384 (T) / RA-2016 (A)
D41E Trator de esteira		2004			RL-333		RC-344		
D455 A-1	CUMMINS IMPORTADO		AF-2138-LL	AF-2139-LL	P-41				RA-2016(A)
D50A	MBB OM352	77 >	AR-6067	AR-6159	RP-487		RI-392	RI-392	PI-335 (H)
D50A / D50P	"4D130 KOMATSU IMPORTADO 23692"						PER-23/1		PI-335 (H)
D50S-3	"54D120 KOMATSU IMPORTADO 23138"						PER-23/1		



**KOMATSU - continuação**

Modelo Model Modelo	Motor Engine Motor	Ano Year Año	Ar Air Aire		Lubrificante Lube Lubrificante	Filtro do combustível separador de água Fuel/water separator Combustible separator água	Filtro de combustível Fuel filter Filtro del combustible		Água / Coolant / Refrigeración (A) Direção / Power Steering / Dirección (D) Hidráulico / Hydraulic / Hidráulico (H) Transmissão / Transmission / Transmisión (T)
			1	2			1	2	
D52	CUMMINS NT855 153623				FPT-750		PER-23/1		
D55 S-3	CUMMINS		-	-	P-41		P-230		PI-367 (T)
D60A	CUMMINS		AR-23440/1	AR-6182	P-41		P-230		RA-2010 (A)
D60A3 / A6	CUMMINS		-	-	P-41		P-230		
D60E / D 65 E	CUMMINS NACIONAL		AR-23440/1	AR-6182	P-41		PER-23/1		PI-380 (H) / RA-2013 (A)
D60E5-6B	CUMMINS NT855		AR-23440/1	AR-6182	P-41		P-230		RA-2010 (A)
D60S	CUMMINS				P-41		P-230		
D65 A / D 65 E	CUMMINS IMPORTADO		-	-	FPT-750		P-230		PI-380 (H) / RA-2013 (A)
D75-E1	CUMMINS 855C		AR-23440/1	AR-6182					RA-2010 (A)
D85 A D 85 E12	CUMMINS		AR-24650	AR-6220	FPT-750		PER-23/1		RA-2013 (A)
D85-A	CUMMINS NT855				P-41		P-230		
D95 S-2	CUMMINS NT855		AF-2138-LL	AF-2139-LL	FPT-750		"FPT-750 / PER-23/1"		RA-2013 (A)
GD530-2A / 2B / 2C; GD530A-2E					RL-333		RC-344	RC-43	RA-2070 (A)
GD650-2A					RL-332		RC-344	RC-43	RA-2010 (A)
GD650-2B					RL-332		RC-344	RC-43	RA-2070 (A)
GD650A-2B	202487				RL-332		RC-344	RC-43	RA-2010 (A)
GD650A-2B, GD650AW-2B, GD670A-2C	202487				RL-332		RC-344	RC-43	PERI-378 (H)
GD650A-2C	202727				RL-332		RC-344	RC-43	RA-2010 (A)
GD650AW-2B	202487				RL-332		RC-344	RC-43	RA-2010 (A)
GD650AW-2C	202727				RL-332		RC-344	RC-43	RA-2010 (A)
GD670-2A					RL-332		RC-344	RC-43	RA-2070 (A)
GD670-2B					RL-332		RC-344	RC-43	RA-2070 (A)
GD670-2C	202727				RL-332		RC-344	RC-43	RA-2010 (A)
GD670A-2B	202487				RL-332		RC-344	RC-43	RA-2010 (A)
GD670A-2E					RL-332		RC-344	RC-43	RA-2010 (A)
GD670AW-2B									
GD670AW-2B	202487				RL-332		RC-344	RC-43	RA-2010 (A)
GD670AW-2C	202727				RL-332		RC-344	RC-43	RA-2010 (A)
GD750A-1	7003				RL-332		PER-23/1		
JH65C	ISUZU DA640		AF-2220-LL	AF-2266-LL					
JH65CN	CUMMINS C464		AF-2220-LL	AF-2266-LL					
PC150 ESCAVADEIRA	CUMMINS		AFI-532080	AF-2266-LL					
PC200			AR-6350RS	AR-6349RS			PER-53		
PC300	PC300		AFI-6248-LL	AFI-6249-LL					
PC300-5	20001		AFI-6248-LL	AFI-6249-LL					
PC300-5, PC300LC-5	"KOMATSU SA6D108-1 20001 10001"		AFI-6248-LL	AFI-6249-LL					
PC300-6, PC350LC-6, PC350-6	KOMATSU SA6D108E-2		AFI-6248-LL	AFI-6249-LL					
PC300AV	KOMATSU SA6D108		AFI-6248-LL	AFI-6249-LL					
PC300LC-6	30001 19030								
SA6D155	KOMATSU IMPORTADO		AF-2138-LL	AF-2139-LL					
WA180 Pá mecânica	Komatsu		AR-6067	AR-6159	RL-333			RC-43	
WA180-1LC	WA180-1LC		AFI-6248-LL	AFI-6249-LL					
WA180-1LC			AFI-6248-LL	AFI-6249-LL	RL-333		RC-344	RC-43	
WA250-1	CUMMINS		AF-2220-LL	AF-2266-LL					
WA250-1	WA250-1		AFI-6248-LL	AFI-6249-LL					
WA250-1			AFI-6248-LL	AFI-6249-LL	RL-333		RC-344	RC-43	
WA300/WA320	Komatsu		AFI-6248-LL	AFI-6249-LL					
WA300AV/WA320-3H			AFI-6248-LL	AFI-6249-LL			RC-344	RC-43	RA-2010
WA320-	KOMATSU S6D108-G 53001		AFI-6248-LL	AFI-6249-LL					
WA320-1LC	WA320-1LC		AFI-6248-LL	AFI-6249-LL					
WA320-3	KOMATSU S6D108-1 19433		AFI-6248-LL	AFI-6249-LL					
WA320-3, WA380-3, WA420-3	"KOMATSU S6D108-1 50001 - 52999"		AFI-6248-LL	AFI-6249-LL					
WA320-3H	WA320-3H		AFI-6248-LL	AFI-6249-LL					
WA320-3LE	KOMATSU S6D114E-1 A30001		AFI-6248-LL	AFI-6249-LL					
WA380-1	KOMATSU SA6D110-1 56994		AFI-6248-LL	AFI-6249-LL					
WA380-1, WA400-1, WA420-1, PC300LC-5	20001		AFI-6248-LL	AFI-6249-LL					
WA380-1, WA420-1	KOMATSU SA6D110-1 10001		AFI-6248-LL	AFI-6249-LL					
WA380-3	KOMATSU S6D108-1 20188		AFI-6248-LL	AFI-6249-LL					
WA380-3	KOMATSU S6D108-1 53001		AFI-6248-LL	AFI-6249-LL					
WA420-1	KOMATSU SA6D110-1 56997		AFI-6248-LL	AFI-6249-LL					
WA420-3	KOMATSU SA6D108-1 53001		AFI-6248-LL	AFI-6249-LL					
WA420-3H, WA380-3H, WA470-3H, HD375-6			AF-2503RS	AF-2504RS					

**KOMATSU - continuação**

Modelo Model Modelo	Motor Engine Motor	Ano Year Año	Ar Air Aire		Lubrificante Lube Lubrificante	Filtro do combustível separador de água Fuel water separator Combustible separador água	Filtro de combustível Fuel filter Filtro del combustible		Água / Coolant / Refrigeración (A) Direção / Power Steering / Dirección (D) Hidráulico / Hydraulic / Hidráulico (H) Transmissão / Transmission / Transmisión (T)
			1	2			1	2	
WA470-5	KOMATSU SAA6D125E-3 2001		AF-2503RS	AF-2504RS					
WA600	CUMMINS QSK19				RL-332				
WA600-3	KOMATSU S6D170-1				RL-332				RA-2010 (A)
WA600-3L	CUMMINS QSK19				RL-332				

**LIEBHERR**

Modelo Model Modelo	Motor Engine Motor	Ano Year Año	Ar Air Aire		Lubrificante Lube Lubrificante	Filtro do combustível separador de água Fuel water separator Combustible separador água	Filtro de combustível Fuel filter Filtro del combustible		Água / Coolant / Refrigeración (A) Direção / Power Steering / Dirección (D) Hidráulico / Hydraulic / Hidráulico (H) Transmissão / Transmission / Transmisión (T)
			1	2			1	2	
1030	MB OM355	>79	AR-6067	AR-6159			RI-16S13Z	RI-16S13Z	
1030	MB OM355	80>	AR-6067	AR-6159			RI-16S13Z	RI-16S13Z	
LG1026	MB OM355		AR-6067	AR-6159			RI-16S13Z	RI-16S13Z	
LG1026	MB OM355	80>	AR-6067	AR-6159			RI-16S13Z	RI-16S13Z	
LI1010	DEUTZ F3L912				RL-222		RC-330	RC-330	
LI1010	MB OM314		AR-6060	AR-6121			RI-392	RI-392	
LT020	MB OM355	>79	AR-6067	AR-6159			RI-16S13Z	RI-16S13Z	
LT020	MB OM355	80>	AR-6067	AR-6159			RI-16S13Z	RI-16S13Z	
LT1026	MB OM355	>79					RI-16S13Z	RI-16S13Z	
LT1045	MB OM355	80>					RI-16S13Z	RI-16S13Z	

**MICHIGAN**

Modelo Model Modelo	Motor Engine Motor	Ano Year Año	Ar Air Aire		Lubrificante Lube Lubrificante	Filtro do combustível separador de água Fuel water separator Combustible separador água	Filtro de combustível Fuel filter Filtro del combustible		Água / Coolant / Refrigeración (A) Direção / Power Steering / Dirección (D) Hidráulico / Hydraulic / Hidráulico (H) Transmissão / Transmission / Transmisión (T)
			1	2			1	2	
35	DETROIT DIESEL 4-53				EP-78-20M			RC-151-6	
45	DETROIT DIESEL 4-53				EP-78-20M			RC-151-6	
55	MB OM352		AR-20325	AR-6159			RI-392	RI-392	
85	CUMMINS N855C				P-41		P-230		RA-2010 (A)
85	DETROIT DIESEL 6V-53				EP-78-20M				
110	DETROIT DIESEL 4-53				EP-78-20M				
125	CUMMINS 200C1				P-41				RA-2010 (A)
125	CUMMINS C160				P-41				RA-2010 (A)
125	CUMMINS C175				P-41				RA-2010 (A)
125	CUMMINS JN-6				P-41				RA-2010 (A)
125	CUMMINS N855C-250		AR-6154	AR-6221	P-41		P-230		RA-2010 (A)
125	DETROIT DIESEL 6V-53				EP-78-20M			PR-150-3	
180	CUMMINS C175				P-41				EP-78-20M (H)
180	CUMMINS JT-6				P-41				EP-78-20M (H)
180	DETROIT DIESEL 4-71				EP-78-20M			PR-150-3	EP-78-20M (H)
180	DETROIT DIESEL 6V-53				EP-78-20M			PR-150-3	EP-78-20M (H)
210	CUMMINS NT310				P-41			PR-150-3	
210	CUMMINS NTO-6				P-41			PR-150-3	
210	DETROIT DIESEL 8V-71				EP-78-20M			PR-150-3	
275	CUMMINS NT855C-310				P-41		PER-23/1		
275	CUMMINS NTO-6				P-41				
125AII	CUMMINS 200C1				P-41				RA-2010 (A)
125AII	CUMMINS C160				P-41				RA-2010 (A)
125AII	CUMMINS C175				P-41				RA-2010 (A)
125AII	CUMMINS JN-6				P-41				RA-2010 (A)
125AII	DETROIT DIESEL 6V-53				EP-78-20M			PR-150-3	
125AIII	CUMMINS 200C1				P-41				RA-2010 (A)
125AIII	CUMMINS C160				P-41				RA-2010 (A)
125AIII	CUMMINS C175				P-41				RA-2010 (A)
125AIII	CUMMINS JN-6				P-41				RA-2010 (A)
125AIII	DETROIT DIESEL 6V-53				EP-78-20M			PR-150-3	
125C	CUMMINS NT855				P-41		PER-23/1	RC-330	
125C	CUMMINS NTA855				P-41		PER-23/1	RC-330	
175A	CUMMINS JT-6						PER-23/1		
175A	CUMMINS V8R-240						PER-23/1		
175A	DETROIT DIESEL 4-71				EP-78-20M			RC-151-6	EP-78-20M (H)

**MICHIGAN - continuação**

Modelo Model Modelo	Motor Engine Motor	Ano Year Año	Ar Air Aire		Lubrificante Lube Lubrificante	Filtro do combustível separador de água Fuel water separator Combustible separator água	Filtro de combustível Fuel filter Filtro del combustible		Água / Coolant / Refrigeración (A) Direção / Power Steering / Dirección (D) Hidráulico / Hydraulic / Hidráulico (H) Transmissão / Transmission / Transmisión (T)
			1	2			1	2	
175A	DETROIT DIESEL 6V-71				EP-78-20M			PR-150-3	EP-78-20M (H)
175A	DETROIT DIESEL 8V-71				EP-78-20M			PR-150-3	EP-78-20M (H)
175AII	CUMMINS JT-6							PER-23/1	
175AII	CUMMINS V8R-240							PER-23/1	
175AII	DETROIT DIESEL 4-71				EP-78-20M			RC-151-6	EP-78-20M (H)
175AII	DETROIT DIESEL 6V-71				EP-78-20M			PR-150-3	EP-78-20M (H)
175AII	DETROIT DIESEL 8V-71				EP-78-20M			PR-150-3	EP-78-20M (H)
175AIII	CUMMINS LT-6							PER-23/1	
175AIII	CUMMINS V8R-240							PER-23/1	
175AIII	DETROIT DIESEL 4-71				EP-78-20M			RC-151-6	EP-78-20M (H)
175AIII	DETROIT DIESEL 6V-71				EP-78-20M			PR-150-3	EP-78-20M (H)
175AIII	DETROIT DIESEL 8V-71				EP-78-20M			PR-150-3	EP-78-20M (H)
175B	CUMMINS JT-6							PER-23/1	
175B	CUMMINS V8R-240							PER-23/1	
175B	DETROIT DIESEL 4-71				EP-78-20M			RC-151-6	EP-78-20M (H)
175B	DETROIT DIESEL 6V-71				EP-78-20M			PR-150-3	EP-78-20M (H)
175B	DETROIT DIESEL 8V-71				EP-78-20M			PR-150-3	EP-78-20M (H)
180AIII	CUMMINS C175				EP-78-20M				EP-78-20M (H)
180AIII	CUMMINS JT-6				P-41				EP-78-20M (H)
180AIII	DETROIT DIESEL 4-71				EP-78-20M			PR-150-3	EP-78-20M (H)
180AIII	DETROIT DIESEL 6V-53				EP-78-20M			PR-150-3	EP-78-20M (H)
275A	CUMMINS				P-41			P-230	
275AII	CUMMINS NT855C-310				P-41			P-230	
275AIII	CUMMINS NT855C-310				P-41			P-230	
275B	CUMMINS NT855C-310				P-41			P-230	
275B	CUMMINS NTO-6				P-41				
280, 280II, 280III	CUMMINS NT06, NT855C, 310				P-41			PER-23/1	EP-78-20M (T)
280, 280II, 280III	DETROIT 8V71				EP-78-20M			PR-150-3	EP-78-20M (T)
310, 375A	CUMMINS NT06, NT855C, 380				P-41			PER-23/1	
35R	PERKINS 4203							RC-149A	
45C	MB OM352		AR-20325	AR-6159				RI-392	
55A	DETROIT DIESEL 4-53				EP-78-20M			RC-151-6	
55AII	DETROIT DIESEL				EP-78-20M			RC-151-6	
55AIII	DETROIT DIESEL				EP-78-20M			RC-151-6	
55AIII	MB OM352		AR-20325	AR-6159	RP-487			RI-392	RI-392
55C	MB OM352				RP-487			RI-392	RI-392
65R	MB OM352		AR-20325	AR-6159				RI-392	RI-392
75A	MB OM352		AR-20325	AR-6159				RI-392	RI-392
75A	PERKINS							RC-149A	
75AII	CUMMINS				P-41			P-230	
75AII	DETROIT DIESEL 6-53				EP-78-20M			PR-150-3	
75AIII	CUMMINS				P-41			P-230	
75AIII	DETROIT DIESEL 6-53				EP-78-20M			PR-150-3	
75III	MB OM352		AR-20325	AR-6159	RP-487			RI-392	RI-392
75III	PERKINS 6357							RC-149A	
85A	DETROIT DIESEL 4-53				EP-78-20M				
85AII	DETROIT DIESEL 4-53				EP-78-20M				
85AIII	DETROIT DIESEL 4-53				EP-78-20M				
CS270	DETROIT DIESEL 6-71				EP-78-20M			PR-150-3	
L30	CUMMINS		AR-23440/1	AR-6182	RL-333			RC-330	
L90I SÉRIE 75000	CUMMINS		AR-23440/1	AR-6182	RL-333			RC-330	RC-43

**MONTANA**

Modelo Model Modelo	Motor Engine Motor	Ano Year Año	Ar Air Aire		Lubrificante Lube Lubrificante	Filtro do combustível separador de água Fuel water separator Combustible separator água	Filtro de combustível Fuel filter Filtro del combustible		Água / Coolant / Refrigeración (A) Direção / Power Steering / Dirección (D) Hidráulico / Hydraulic / Hidráulico (H) Transmissão / Transmission / Transmisión (T)
			1	2			1	2	
2025M Pulverizador Parruda 2000Litros	MWM 6-10	2002	AR-6328RS		RL-208	R90-30M	RC-253A		PERI-250 (H) (H)
3027H Pulv. Parruda Antigo 3000Litros	MWM 6-10	2002	AR-6328RS		RL-236	R90-30M		R45-10M	PERI-250 (H) (H)

**MÜLLER**

Modelo Model Modelo	Motor Engine Motor	Ano Year Año	Ar Air Aire		Lubrificante Lube Lubrificante	Filtro do combustível separador de água Fuel/water separator Combustible separador água	Filtro de combustível Fuel filter Filtro de combustible		Água / Coolant / Refrigeración (A) Direção / Power Steering / Dirección (D) Hidráulico / Hydraulic / Hidráulico (H) Transmissão / Transmission / Transmisión (T)
			1	2			1	2	
225/2	MWM 4CIL.				P-41		RI-16S13Z		
AD229/3 4 CIL				-	RL-222		RI-392	RI-392	
ADTD 229/6				-	RL-208		RI-392	RI-392	P-139-10M (H) (H)
AP12	MB OM321						RI-16S13Z		EP-225-1 (H) ou P-139-10M (H)
AP120	DEUTZ A2L-1014						RI-16S13Z		EP-225-1 (H) ou P-139-10M (H)
AP120	DEUTZ A3L-1014						RI-16S13Z		EP-225-1 (H) ou P-139-10M (H)
AP20 COMPACTADOR			AR-6144	AR-6180			RC-149A		P-139-10M (H)
AP200	DEUTZ A4L-1014				RL-222		RC-330		EP-225-1 (H) ou P-139-10M (H)
AP200	DEUTZ A6L-1014						RI-16S13Z		EP-225-1 (H) ou P-139-10M (H)
AP21-23-26-35	MB OM352	>79	AR-20325	AR-6159			RI-392	RI-392	EP-225-m1 (H) ou P-139-10M (H)
AP21-23-26-35	MBB OM352	82-83	AR-20325	AR-6159	RI-415		RI-392	RI-392	P-139-10M (H)
AP21-AP26	MB OM321						RI-16S13Z		EP-224-2 (H)
AP35	PERKINS 6357						RC-149A	RC-149A	EP-225-1 (H) ou P-139-10M (H)
AP350	DEUTZ A4L-1014				RL-222		RC-330		EP-225-1 (H) ou P-139-10M (H)
AP350	DEUTZ A6L-1014						RI-16S13Z		EP-225-1 (H) ou P-139-10M (H)
AP91	DEUTZ A2L-1014						RI-16S13Z		EP-225-1 (H) ou P-139-10M (H)
AP91	DEUTZ A3L-1014						RI-16S13Z		EP-225-1 (H) ou P-139-10M (H)
D222 / 225/2	MWM 4CIL.		-	-	P-41		RI-16S13Z		
D225/3	MWM 4CIL.		AR-6060	AR-6121	RL-222		RI-392	RI-392	
D225/6	6 CIL.				RL-208		RI-392	RI-392	
D226/4					RL-222		RI-392	RI-392	
RT102H	PERKINS 4203		AR-6144	AR-6180			RC-149A	RC-149A	EP-225-1 (H) ou P-139-10M (H)
RT42 / 62 / 82	DEUTZ A2L-1014						RI-16S13Z		EP-225-1 (H) ou P-139-10M (H)
RT42 / 62 / 82	DEUTZ A3L-1014						RI-16S13Z		EP-225-1 (H) ou P-139-10M (H)
RT42 / 62 / 82	MWM D222						RI-16S13Z		
RT62 / 82	PERKINS 4203						RC-149A	RC-149A	
RT62H / 82H / 92	PERKINS 4203		AR-6144	AR-6180			RC-149A	RC-149A	EP-225-1 (H) ou P-139-10M (H)
RV40 / 44 / 48 / 52	DEUTZ A2L-1014 / A3L-1014						RI-16S13Z		EP-225-1 (H) ou P-139-10M (H)
RV52	DEUTZ F4L-912				RL-222		RC-330	RC-330	EP-225-1 (H) ou P-139-10M (H)
RV52	PERKINS 4203		AR-6144	AR-6180			RC-149A	RC-149A	EP-225-1 (H) ou P-139-10M (H)
RV52	SCANIA D11		AR-24650/1	AR-6220	RL-17		RC-330	RC-330	EP-225-1 (H) ou P-139-10M (H)
RV52P	DEUTZ A2L-1014 / A3L-1014						RI-16S13Z		EP-225-1 (H) ou P-139-10M (H)
RV60 / 80	DEUTZ A4L-1014 / A6L-1014				RL-222		RC-330	RC-330	EP-225-1 (H) ou P-139-10M (H)
TC15 / 15B	MB OM352	>79	AR-20325	AR-6159			RI-392	RI-392	EP-225-1 (H) ou P-139-10M (H)
TC15 / 15B / 15C	MB OM352	80>	AR-20325	AR-6159	RP-487		RI-392	RI-392	EP-225m-1 (H) ou P-139-10M (H)
TC155	MB OM352	>79	AR-20325	AR-6159			RI-392	RI-392	EP-225-1 (H) ou P-139-10M (H)
T118	CUMMINS 6CT-8.3				RL-313		RC-330	RC-330	
T11822 TRATOR RODAS	MBB OM352	82-83	AR-20325	AR-6159	RI-415		RI-392	RI-392	
T125 / T136	CUMMINS NT855C				P-41		PER-23/1		
TM12	MWM 6CIL.	80>	AR-6144	AR-6180	RL-208		RI-392	RI-392	EP-225-1 (H) ou P-139-10M (H)
TM14	CUMMINS 6BT 5.9	92>					RC-43	RC-344	"RA-2070 (A) / EP-225-1 (H) ou P-139-10M (H)"
TM14	CUMMINS 6CT 8.3	>92			RL-313		RC-43	RC-344	"RA-2070 (A) / EP-225-1 (H) ou P-139-10M (H)"
TM14	MWM TD229/6	80>			RL-208		RI-392	RI-392	"RA-2070 (A) / EP-225-1 (H) ou P-139-10M (H)"
TM16	CUMMINS 6BT 5.9	94>			RL-333		RC-43	RC-344	
TM17	CUMMINS 6CT 8.3	88-92			RL-313		RC-43	RC-344	"RA-2070 (A) / EP-225-1 (H) ou P-139-10M (H)"
TM17	CUMMINS 6CT 8.3	92>			RL-332		RC-43	RC-344	"RA-2070 (A) / EP-225-1 (H) ou P-139-10M (H)"
TM25	CUMMINS N855C-240	85>			P-41		P-230		EP-225-1 (H) ou P-139-10M (H)
TM28 / TM31	CUMMINS N855C	88>			P-41		PER-23/1		
TM28 / TM31	CUMMINS NT855C	88>	AR-24650/1	AR-6220	RL-17		RC-330	RC-330	
TR12 / 102	DEUTZ A2L-1014 / A3L-1014						RI-16S13Z	RI-16S13Z	EP-225-1 (H) ou P-139-10M (H)
TR12 / 102	DEUTZ A2L-1014 / A3L-1014						RI-16S13Z	RI-16S13Z	EP-225-1 (H) ou P-139-10M (H)
TR14	PERKINS 4203		AR-6144	AR-6180			RC-149A		EP-225-1 (H) ou P-139-10M (H)
TR92	DEUTZ A2L-1014 / A3L-1014						RI-16S13Z	RI-16S13Z	EP-225-1 (H) ou P-139-10M (H)
TS22 TRATOR FLORESTAL	MBB OM352A		AR-6067	AR-6159	RP-487		RI-392	RI-392	
VAP55	MBB OM314	82-83	AR-6060	AR-6121	RI-415		RI-392	RI-392	P-139-10M (H) / PERI-260-10C (H)
VAP55	MWM D225/4		AR-6122	AFI-6123	RL-222		RI-392	RI-392	
VAP70-72	MBB OM352	78-79	AR-20325	AR-6159	RP-487		RI-392	RI-392	P-139-10M (H) / PERI-260-10C (H)
VT8 - APÓS SÉRIE 5.000.107	DEUTZ F3L-912				RL-222		RC-330	RC-330	
VT8 ROLO COMPACTADOR VIBRATÓRIO	DEUTZ F3L-912				RL-222		RC-330	RC-330	
WB120B	CAT 348						EP-21		
WB75B / 120B BASCULANTES	CUMMINS VTA1710				FPT-750		PER-23/1		

**RANDON**

Modelo Model Modelo	Motor Engine Motor	Ano Year Año	Ar Air Aire		Lubrificante Lube Lubrificante	Filtro do combustível separador de água Fuel water separator Combustible separador água	Filtro de combustível Fuel filter Filtro del combustible		Água / Coolant / Refrigeración (A) Direção / Power Steering / Dirección (D) Hidráulico / Hydraulic / Hidráulico (H) Transmissão / Transmission / Transmisión (T)
			1	2			1	2	
RK 424, RK 494CM, RK 425B, RK 430	SCANIA DS11		AR-24650	AR-6220	RL-17	2040PM-OR	RC-330	RC-330	
RK 435	CUMMINS MTA855C		AF-2222-LL	AF-2206-LL	P-41	2040PM-OR	P-230		
RK 435N	SCANIA DS14		AF-2222-LL	AF-2206-LL	RL-17	2040PM-OR	RC-330	RC-330	
RK 610 / 612	CUMMINS		-	-	P-41	R-26-A50	PER-23/1		
RK 628	SCANIA DS14		AR-24650/1	AR-6220			RC-330	RC-330	
RK 628B									

**SANTAL**

Modelo Model Modelo	Motor Engine Motor	Ano Year Año	Ar Air Aire		Lubrificante Lube Lubrificante	Filtro do combustível separador de água Fuel water separator Combustible separador água	Filtro de combustível Fuel filter Filtro del combustible		Água / Coolant / Refrigeración (A) Direção / Power Steering / Dirección (D) Hidráulico / Hydraulic / Hidráulico (H) Transmissão / Transmission / Transmisión (T)
			1	2			1	2	
115, 116	MB OM352	79	AR-6067	AR-6159	RP-487		RI-392	RI-392	EP-225-1 (H) ou P-139-10M (H)
115, 116	MB OM355/5		AR-6154	AR-6221			RI-392	RI-392	
115, 116	MWM D225/6, D229/6	79	AR-6067	AR-6159	RL-208		RI-16S13Z		EP-225-1 (H) ou P-139-10M (H)
115, 116	PERKINS 4236	79>	AR-6122	AFI-6123	RL-137		RC-253A		
115, 116 CMP/8	MBB OM355		AR-24650	AR-6220			RI-392	RI-392	
115, 116 CMP/8	PERKINS 4203		AR-6060	AR-6121			RC-149A	RC-149A	
NV110	MERCEDES OM352	74>			RI-391-SC		RI-392	RI-392	RP-352 (D)
NV110	MERCEDES OM352	81>					RI-16S13Z		RP-352 (D)
P15, 116	SCANIA DS11		AR-6154	AR-6221	RL-17				

**SCANIA**

Modelo Model Modelo	Motor Engine Motor	Ano Year Año	Ar Air Aire		Lubrificante Lube Lubrificante	Filtro do combustível separador de água Fuel water separator Combustible separador água	Filtro de combustível Fuel filter Filtro del combustible		Água / Coolant / Refrigeración (A) Direção / Power Steering / Dirección (D) Hidráulico / Hydraulic / Hidráulico (H) Transmissão / Transmission / Transmisión (T)
			1	2			1	2	
GRUPO GERADOR	DS11A01 - DS14A01	81>	AR-6154	AR-6221	RL-17		RC-330	RC-330	
GRUPO GERADOR	DS11A06	77>	AR-24650/1	AR-6220	RL-17		RC-330	RC-330	
MOTORES	DS11 - DS14 - VEICULAR	77>	AR-6154	AR-6221	RL-17		RC-330	RC-330	RP-352 (D)
MOTORES	DS11M01 - DS14M01 - MARÍTIMO	77>	AR-24650/1	AR-6220	RL-17		RC-330	RC-330	
MOTORES	DS14 - VEICULAR	81>	AR-6226	AR-6221	RL-17		RC-330	RC-330	RP-352 (D)
MOTORES	DS11A01 - DS14A01 - MARÍTIMO				RL-17	2020TP-30M	RC-330	RC-330	
MOTORES	DS114A - ESTACIONÁRIO			AR-6221	RL-17	2020TP-30M	RC-330	RC-330	

**TADANO**

Modelo Model Modelo	Motor Engine Motor	Ano Year Año	Ar Air Aire		Lubrificante Lube Lubrificante	Filtro do combustível separador de água Fuel water separator Combustible separador água	Filtro de combustível Fuel filter Filtro del combustible		Água / Coolant / Refrigeración (A) Direção / Power Steering / Dirección (D) Hidráulico / Hydraulic / Hidráulico (H) Transmissão / Transmission / Transmisión (T)
			1	2			1	2	
TS130L, 180L	MB OM352	>79	AR-6067	AR-6159	RI-391-SC		RI-392	RI-392	
TS130L, 180L	MB OM352	80>	AR-6067	AR-6159	RP-487		RI-392	RI-392	

**TEMA TERRA**

Modelo Model Modelo	Motor Engine Motor	Ano Year Año	Ar Air Aire		Lubrificante Lube Lubrificante	Filtro do combustível separador de água Fuel water separator Combustible separador água	Filtro de combustível Fuel filter Filtro del combustible		Água / Coolant / Refrigeración (A) Direção / Power Steering / Dirección (D) Hidráulico / Hydraulic / Hidráulico (H) Transmissão / Transmission / Transmisión (T)
			1	2			1	2	
5S32, 5720, 5750 GUINDASTES	SCANIA D11		AR-24650	AR-6220	RL-17		RC-330	RC-330	
SP255-SPV 725 8000 - 10000 - 12000	MBB OM352		AR-20325	AR-6159	RP-487		RI-392	RI-392	
SP3000	PERKINS 4236		AR-6122	AFI-6123	RL-137		RC-149A	RC-149A	
SP3500, 5500	MB OM314		AR-6060	AR-6121			RI-392	RI-392	
SP60	GM 6V - 71				EP-78-20M				EP-78-20M (T)
SPV30-48-68-84	MBB OM352		AR-20325	AR-6159	RP-487		RI-392	RI-392	P-139-10M (H)
SPV68			AR-6122	AFI-6123					
SPV730 TT 1040 SP 3500 - 5500	MBB OM314		AR-6060	AR-6121	RI-415		RI-392	RI-392	P-139-10M (H)
SPV735	DETROIT 4 CIL		AR-20325	AR-6159					
TH14	PERKINS 4236		AR-6122	AFI-6123			RC-149A	RC-149A	EP-225-1 (T) ou P-139-10M (H) (T)

## TEMA TERRA - continuação

Modelo Model Modelo	Motor Engine Motor	Ano Year Año	Ar Air Aire		Lubrificante Lube Lubrificante	Filtro do combustível separador de água Fuel water separator Combustible separador água	Filtro de combustível Fuel filter Filtro del combustible		Água / Coolant / Refrigeración (A) Direção / Power Steering / Dirección (D) Hidráulico / Hydraulic / Hidráulico (H) Transmissão / Transmission / Transmisión (T)
			1	2			1	2	
TH4420	CUMMINS N855-C				P-41		PER-23/1		EP-225-1 (T) ou P-139-10M (H) (T)
TH4420	SCANIA D11 , DS11		AR-24650	AR-6220			RC-330	RC-330	EP-225-1 (T) ou P-139-10M (H) (T)
TT1014	MB OM314		AR-6060	AR-6121			RI-392	RI-392	
VP10-15 COMPACTADORES	AGRALE M790		AR-6060	AR-6121	RL-17		RC-330		
VP15	AGRALE M790		AR-6060	AR-6121	RL-17				
VP15	DEUTZ A2L-1014		AR-6060	AR-6121	RL-222		RC-330		

## TEREX

Modelo Model Modelo	Motor Engine Motor	Ano Year Año	Ar Air Aire		Lubrificante Lube Lubrificante	Filtro do combustível separador de água Fuel water separator Combustible separador água	Filtro de combustível Fuel filter Filtro del combustible		Água / Coolant / Refrigeración (A) Direção / Power Steering / Dirección (D) Hidráulico / Hydraulic / Hidráulico (H) Transmissão / Transmission / Transmisión (T)
			1	2			1	2	
16UPM	DETROIT DIESEL				EP-78-20M				
17UPM	DETROIT DIESEL 6V-53N				EP-78-20M				
27LOT	DETROIT				EP-78-20M				
29LOT	DETROIT				EP-78-20M				EP-78-10M (T)
2UPM	DETROIT DIESEL 3-53N				EP-78-20M				EP-78-10M (T)
30LOT	DETROIT				EP-78-20M				EP-78-10M (T)
31LOT	DETROIT				EP-78-20M				EP-78-10M (T)
33 - 11C, 34 - 11C	DETROIT DIESEL 16V-92TA				EP-78-20M				
33-03B	CUMMINS NT855C				P-41		PER-23/1		
33-03B	SCANIA DS11				RL-17		RC-330	RC-330	
33-09	DETROIT DIESEL 16V-71T				P-41		PER-23/1		
38LOT, 39LOT	DETROIT				EP-78-20M				EP-78-10M (T)
3UPM	DETROIT DIESEL 3-71				EP-78-20M				EP-78-10M (T)
42L	MB OM352		AR-6067	AR-6159	RP-487		RI-392	RI-392	
43LOT	DETROIT				EP-78-20M				EP-78-10M (T)
47LOT	DETROIT				EP-78-20M				EP-78-10M (T)
49LOT	DETROIT				EP-78-20M				EP-78-10M (T)
4UOT, 6UOT, 7UOT, 13UOT	DETROIT				EP-78-20M				EP-78-10M (T)
4UPM									EP-78-10M (T)
56LOT	DETROIT				EP-78-20M				EP-78-10M (T)
5UPM, 6UPM, 8UPM, 9UPM, 15UPM					EP-78-20M				EP-78-10M (T)
72-10A	DETROIT DIESEL 3-53N								EP-78-10M (T)
72-20CA	DETROIT DIESEL 4-71				EP-78-20M				EP-78-10M (T)
72-21, 72-21AA	DETROIT DIESEL 4-71				EP-78-20M				EP-78-10M (T)
72-31F	DETROIT DIESEL 4-71				EP-78-20M				EP-78-10M (T)
72-31M	DETROIT DIESEL 4-71				EP-78-20M				EP-78-10M (T)
72-40, 72-40CA	DETROIT DIESEL 4-71				EP-78-20M				EP-78-10M (T)
72-41AA	DETROIT DIESEL 4-71				EP-78-20M				EP-78-10M (T)
72-51	DETROIT DIESEL 6-71				EP-78-20M				EP-78-10M (T)
72-52B, 72-52C	CUMMINS NT855C-250				P-41		PER-23/1		"RA-2010 (A) / EP-78-10M (D) / EP-78-10M (T)"
72-61	Detroit Diesel 8V-71		AF-2258	AF-2259	EP-78-20M				EP-78-10M (T)
72-71	DETROIT DIESEL 8V-71				EP-78-20M				EP-78-10M (T)
72-71B	DETROIT DIESEL 8V-92T				EP-78-20M				EP-78-10M (T)
72-81AA	DETROIT DIESEL 12V-71				EP-78-20M				
73-30BA	DETROIT DIESEL 4-71				EP-78-20M				EP-78-10M (H)
7UPM	DETROIT DIESEL				EP-78-20M				EP-78-10M (H)
82-20B	DETROIT				EP-78-20M				EP-78-10M (H)
82-30, 82-30FAM, FAT	DETROIT 6.71				EP-78-20M				EP-78-10M (H)
82-30B	DETROIT				EP-78-20M				EP-78-10M (H)
82-30FA	GM RL6092N				EP-78-20M				EP-78-10M (H)
8240 BRASIL	DETROIT 8V71				EP-78-20M				EP-78-10M (H)
8240, 8240DAT	Detroit 8V71		AF-2258	AF-2259	EP-78-20M				EP-78-10M (H)
8240; Brasil	Detroit 8V71				EP-78-20M				
82-50	Detroit 12V71T		AF-2258	AF-2259	EP-78-20M				EP-78-10M (H)
82-80, 82-80BA-DA	DETROIT 6.71				EP-78-20M				EP-78-10M (H)
B100, B110	CUMMINS VT1710C						PER-23/1		
B100, B110	Detroit Diesel 16V-71N				EP-78-20M				
B63	DETROIT DIESEL 12V-71N				EP-78-20M				
C6, C6-4	DETROIT 6.71				EP-78-20M				EP-78-20M (H)
C6-3, C6-5	DETROIT 6.71				EP-78-20M				EP-78-20M (H)

**TEREX - continuação**

Modelo Model Modelo	Motor Engine Motor	Ano Year Año	Ar Air Aire		Lubrificante Lube Lubrificante	Filtro do combustível separador de água Fuel water separator Combustible separator água	Filtro de combustível Fuel filter Filtro del combustible		Água / Coolant / Refrigeración (A) Direção / Power Steering / Dirección (D) Hidráulico / Hydraulic / Hidráulico (H) Transmissão / Transmission / Transmisión (T)
			1	2			1	2	
DETROIT 12V.71	DETROIT 12V.71				EP-78-20M				EP-78-20M (H)
L15, L20	DETROIT DIESEL 3-71				EP-78-20M				EP-78-20M (H)
L25, L30	DETROIT DIESEL 4-71				EP-78-20M				EP-78-20M (H)
R105	DETROIT DIESEL 12V-149T				EP-78-20M				
R15, R18, FD	CUMMINS NH-6, NH220						PER-23/1		
R15, R18, FD					EP-78-20M				
R20 97FD	DETROIT 6-71				EP-78-20M				
R20 FD	CUMMINS						P-230		
R20 FD	DETROIT DIESEL 6-71				EP-78-20M				
R22	CUMMINS NHRS-6				P-41				
R22 101FD	DETROIT DIESEL 6-71				EP-78-20M				
R22 103FD	DETROIT DIESEL 6-71				EP-78-20M				
R22B 106 FD	CUMMINS N-885C-250				P-41		P-230		
R22B 106FD	DETROIT DIESEL 6-71				EP-78-20M				
R22B 207FD	DETROIT DIESEL 6-110				EP-78-20M				
R22B 207FD	DETROIT DIESEL 6-53				EP-78-20M				
R22B 207FD	DETROIT DIESEL 6-71				EP-78-20M				
R27 TD	CUMMINS NHRS-6				P-41				
R27 TD	CUMMINS NRTO-6				P-41				
R27 TD	DETROIT DIESEL 6-110				EP-78-20M				
R30, R35	CUMMINS 335				P-41		P-230		
R30, R35 TD	DETROIT DIESEL 12V-71				EP-78-20M				
R30, R35, TD	DETROIT DIESEL 6-110				EP-78-20M				EP-78-10M (H)
R35 75TD	CUMMINS NTA-855C 380				P-41		P-230		
R35 75TD	DETROIT DIESEL 12V-71				EP-78-20M				
R35B	DETROIT DIESEL 12V-71				EP-78-20M				
R35B 74TD - BRASIL	DETROIT DIESEL 12V-71				EP-78-20M				
R35C	SCANIA DS14				RL-17		RC-330	RC-330	
R40, R45	DETROIT DIESEL 6-71				EP-78-20M				EP-78-10M (H)
R40, R45, FFD e LD	CUMMINS 12V-525				P-41		P-230		EP-78-10M (H)
R40, R45, FFD e LD	CUMMINS NT6				P-41				EP-78-10M (H)
R40, R45, FFD e LD	"DETROIT DIESEL 16V-71								
ATÉ 40714"				EP-78-20M					EP-78-10M (H)
R40, R45, FFD e LD	"DETROIT DIESEL 16V-71								
ATÉ 40714"				EP-78-20M					EP-78-10M (H)
R50	DETROIT DIESEL 16V-110				EP-78-20M				EP-78-10M (H)
R50	DETROIT DIESEL 16V-71				EP-78-20M				EP-78-10M (H)
R50, R62	CUMMINS NT855C - 335				P-41		PER-23/1		EP-78-10M (H)
S24 SS24	DETROIT 12V.71				EP-78-20M				EP-78-10M (H)
S28, SS28	CUMMINS NTRO6-B1				P-41				EP-78-10M (H)
S28, SS28	DETROIT 6.110				EP-78-20M				EP-78-10M (H)
S32	DETROIT 12V.71				EP-78-20M				EP-78-10M (H)
S32	DETROIT 16V.71				EP-78-20M				EP-78-10M (H)
SS40	DETROIT 6.110				EP-78-20M				EP-78-10M (H)
TANDEM 14	DETROIT 4.71				EP-78-20M				
TC12	DETROIT 6.71				EP-78-20M				EP-78-10M (H)
TENDEM 14	DETROIT 6.71				EP-78-20M				EP-78-10M (H)
TS 14B	DETROIT 4.71				EP-78-20M				
TS 14B, 140UT	DETROIT				EP-78-20M				EP-78-10M (H)
TS14	DETROIT 4.71				EP-78-20M				EP-78-10M (H)
TS14	DETROIT 6.71				EP-78-20M				
TS14B-611, 19 OUT	DETROIT 8V.71				EP-78-20M				EP-78-10M (H)
TS24	DETROIT 12V.71				EP-78-20M				
TS24 - USA	DETROIT 12V.71				EP-78-20M				
TS24 31LOT	DETROIT 8V.71				EP-78-20M				EP-78-10M (H)
TS24 43LOT	DETROIT 12V.71				EP-78-20M				
TS24 56LOT	DETROIT 12V.71				EP-78-20M				
TS24, B9-L0T	DETROIT 8V.71				EP-78-20M				EP-78-10M (H)
TS24A - BRASIL	DETROIT 12V.71				EP-78-20M				
TS32	DETROIT 12V.71				EP-78-20M				
TS32	DETROIT 8V.71				EP-78-20M				EP-78-10M (H)
TS40	DETROIT 6.110				EP-78-20M				EP-78-10M (H)
TSS40	DETROIT 16V.71 DIANTEIRO				EP-78-20M				EP-78-10M (H)
TSS40	DETROIT 8V.71				EP-78-20M				EP-78-10M (H)

**VALTRA (Valmet)**

Modelo Model Modelo	Motor Engine Motor	Ano Year Año	Ar Air Aire		Lubrificante Lube Lubrificante	Filtro do combustível separador de água Fuel water separator Combustible separador água	Filtro de combustível Fuel filter Filtro del combustible		Água / Coolant / Refrigeración (A) Direção / Power Steering / Dirección (D) Hidráulico / Hydraulic / Hidráulico (H) Transmissão / Transmission / Transmisión (T)
			1	2			1	2	
128	MWM D229	85	AR-6144	AR-6180	RL-208		RI-392	RI-392	
138	MWM D229	83-89	AR-23440/1	AR-6182	RL-208		RI-392	RI-392	
148	MWM D229	86>	AR-23440/1	AR-6182	RL-208		RI-392	RI-392	
685	MWM 229				RL-222		RI-392	RI-392	
885	VALMET 420D IMP		AR-6144	AR-6180	RL-208		RC-149A		
885	VALMET 420D IMP.	94>	AR-6122	AFI-6123			RC-149A	RC-149A	
985	MWM 229		AR-6144	AR-6180	RL-208		RI-392	RI-392	
985	VALMET 420DS		AR-6144	AR-6180	RL-208		RC-149A		
985	VALMET 420DS IMP.	94>	AR-6122	AFI-6123			RC-149A	RC-149A	
1180	CUMMINS 6B-59	92>	AR-6067	AR-6159	RL-333		RC-43 / RC-330		
1180	VALMET	02>	AFI-5719RS	AFI-5720RS			RC-253A		
1180	VALMET 620D IMP	94>	AR-6067	AR-6159			RC-149A	RC-149A	
1280	MWM D229/4	92>	AR-6144	AR-6180	RL-208		RI-392	RI-392	
1380	VALMET 620DS IMP	94>	AR-23440/1	AR-6182			RC-149A		
1580	MWM TD229 EC 6VA / VM 4X4		AFI-5719RS	AFI-5720RS					
1580	MWM D229/6	92>	AR-23440/1	AR-6182	RL-208		RI-392	RI-392	
1680		00>	AFI-5719RS	AFI-5720RS					
1680	VALMET 620DS		AR-23440/1	AR-6182					
1780	MWM D229		AR-23440/1	AR-6182	RL-208		RI-392	RI-392	
1780	MWM TD229 EC 6VA / VM 4X4	00>	AFI-5719RS	AFI-5720RS					
1880			AFI-5719RS	AFI-5720RS					
1880	MWM	88>	AR-23440/1	AR-6182			RC-149A		
19850	VALMET 62005	96>	AR-23440/1	AR-6182					
110, 118	MWM D225-229/6	80-86			RL-208		RC-149A		
1180	Valmet 620D IMP	94>	AR-6067	AR-6159					
1180	Cummins 6B-59	92>	AR-6067	AR-6159	RL-333		RC-43	RC-344	RA-2070
128	MWM D 229	85	AR-6144	AR-6180	RL-208				
1280	MWM D 229/4	92>	AR-6144	AR-6180	RL-208				
1280, 1580	MWM D229	86	AR-6144	AR-6180	RL-208		RI-392	RI-392	
1280R	MWM D229/6 VA 4x4		AFI-5719RS	AFI-5720RS					
138, 148	MWM D229		AR-23440/1	AR-6182	RL-208		RI-392	RI-392	
1380 (4X4)	MWM D229/6	85	AR-6144	AR-6180	RL-208		RI-392	RI-392	
1380 (4X4)	MWM D229/6	86	AR-6144	AR-6180	RL-208		RI-392	RI-392	
1580	MWM TD229/6	92>	AR-6144	AR-6180	RL-236				
1680	VALMET-IMPORT	97>	AR-23440/1	AR-6182					
1680		2000>	AFI-5719RS	AFI-5720RS					
1780	MWM TD229 EC 6 VA Turbo	80>	AR-23440/1	AR-6182	RL-236				
1880 S	VALMET 620DS		AR-23440/1	AR-6182	RL-208		RC-149A	RC-149A	
1980 S	VALMET 620DS		AR-23440/1	AR-6182	RL-208				
3000V	MWM D255/4		AR-6060	AR-6121	RL-222		RI-392	RI-392	EP-225-1 (H) ou P-139-10M (H)
60, 60ID, 80, 80ID	MWM D225/3 e D225/4	72					RI-16S13Z	RI-16S13Z	
62, 65, 85	MWM D225/3 e D225/4	73-79			RL-222		RI-392	RI-392	
685 / 785	MWM 229	94>			RL-222		RI-392	RI-392	
685 / 785	MWM 229	98 >	AR-6122	AFI-6123	RL-222		RI-392	RI-392	
68-78-88	MWM 225/3229/4	76-88			RL-222		RI-392	RI-392	
880-885-980	MWM D229	86>	AR-6122	AFI-6123	RL-222		RI-392	RI-392	
885	Valmet 420D IMP	94>	AR-6122	AFI-6123					
885 (4X4) / S / TS	VALMET	94 >	AR-6144	AR-6180	RL-208		RC-149A		
950 - 4X2	MWM TD229 EC 4 VM	92>	AR-6144	AR-6180	RL-208		RI-392	RI-392	
965 (4X4)	MWM TD229EC		AR-6067	AR-6159	RL-208		RI-392	RI-392	
980 (4X4)	TD 229/4	86	AR-6067	AR-6159	RL-208		RI-392	RI-392	
985 (4X4)	MWM D229EC	92	AR-6144	AR-6180	RL-208		RI-392	RI-392	
985 (4X4)	MWM TD229EC4TA	88-92	AR-6067	AR-6159	RL-208		RI-392	RI-392	
BH 140, BH 160 e BH 180 - LINHA LEVE	VALTRA 650DS		AFI-5719RS	AFI-5720RS			RC-253A		
BM 100	VALTRA 420DS 4x2/4x4 - 100CV		AR-6144	AR-6180			RC-149A		
BM 110	VALTRA 420DS 4x4 - 110CV		AR-6067	AR-6159					
BM 120	VALTRA 620D 4x4 - 120CV		AR-6067	AR-6159					
BM 85	VALTRA 420D 4x2/4x4 - 85CV		AR-6122	AFI-6123					



**VOLVO EQUIPAMENTOS DE CONSTRUÇÃO (VCE)**

Modelo Model Modelo	Motor Engine Motor	Ano Year Año	Ar Air Aire		Lubrificante Lube Lubrificante	Filtro do combustível separador de água Fuel water separator Combustible separator água	Filtro de combustível Fuel filter Filtro del combustible		Água / Coolant / Refrigeración (A) Direção / Power Steering / Dirección (D) Hidráulico / Hydraulic / Hidráulico (H) Transmissão / Transmission / Transmisión (T)
			1	2			1	2	
75	MBB OM352		AR-20325	AR-6159	RP-487		RI-392	RI-392	EP-78-10M (H)
110	CUMMINS JT6 C175				P-41 / FPT-750		PER-23/1		
110	DETROIT 4.53				EP-78-20M		RC-151-6		EP-78-10M (H)
380	CUMMINS NT855C310		AF-2138-LL	AF-2139-LL	P-41		FPT-750 / PER-23/1		EP-78-10M (H)
125 / 125 ARTICULADA	CUMMINS N855C		AR-24650/1	AR-6220	P-41 / FPT-750				
125 / 125A II / 125A III	CUMMINS C160/175/200				P-41 / FPT-750		PER-23/1		
125 / 125A II / 125A III	DETROIT 6V53				EP-78-20M		PR-150-3		
125 ARTICULADA	SCANIA		AR-6154	AR-6221	RL-17		RC-344		
175A / 175B / 175A II / 175AIII	CUMMINS VBR240		AF-2138-LL	AF-2139-LL	P-41 / FPT-750		PER-23/1		EP-78-10M (H)
175A / 175B / 175A II / 175AIII	DETROIT 6V71 / 8V71		AF-2138-LL	AF-2139-LL	EP-78-20M		PR-150-3		EP-78-10M (H)
180 / 180A III	DETROIT 4.71 / 6V53				EP-78-20M		PR-150-3		EP-78-10M (H)
210 / CS 270	DETROIT 6V71 / 8V71		AF-2138-LL	AF-2139-LL	EP-78-20M		PR-150-3		EP-78-10M (H)
275A / 275B / 275A II / 275A III / 280	CUMMINS NT855C310		AF-2138-LL	AF-2139-LL	P-41 / FPT-750		PER-23/1		EP-78-10M (H)
275A / 275B / 275A II / 275A III / 280 / 280 II / 280 III	DEUTZ 8V71		AF-2138-LL	AF-2139-LL	EP-78-20M		PR-150-3		EP-78-10M (H)
310 / 375A / 380A III	CUMMINS NT855C		AF-2138-LL	AF-2139-LL	P-41 / FPT-750		PER-23/1		EP-78-10M (H)
380 / 380 III	CUMMINS NVH12				P-41		FPT-750 / PER-23/1		EP-78-10M (H)
380A III	DETROIT 8V71		AF-2220-LL	AF-2206-LL	EP-78-20M				EP-78-10M (H)
475 III	CUMMINS VTA 1710C		AF-2138-LL	AF-2139-LL	P-41		FPT-750 / P-230		EP-78-10M (H)
475B	DETROIT 4-6 6CIL		AF-2220-LL	AF-2206-LL	P-41		FPT-750		EP-78-10M (H)
5350, 5350B	VOLVO BM TD71G		AR-24650	AR-6220	RL-289		RC-344		
5350B, A20, 5350, A20C,	VOLVO TD70G		AR-24650/1	AR-6220	RL-289		RC-344		
"55 ARTICULADA / 65R / 75III / 75HD SERVIÇO PESADO"	MBB OM352		AR-20325	AR-6159	RP-638		RI-392	RI-392	
55 ARTICULADA / 65R / 75III / 75HD	MBB OM352		AR-24650/1	AR-6220	RP-638		RI-392	RI-392	
55 C TURBO	CUMMINS NH		AR-23440/1	AR-6182					
65R 75 III	PERKINS 6357		AR-23440/1	AR-6182	RL-346		RC-149A		EP-78-10M (H)
714 GUINDASTE	MBB OM352		AR-20325	AR-6159	RP-638		RI-392	RI-392	EP-78-10M (H) / EP-224-1(D)
75A / 75A II / 75A III	DETROIT 6.53				EP-78-20M		PR-150-3		EP-78-10M (H)
A20, A20C,	TD71G								PERI-378 (H)
A25	CUMMINS 6CTA-8.3		AR-24650	AR-6220	RL-313		RC-43	RC-344	RA-2070 (A)
A25, A25C, A25B,	VOLVO TD71K		AR-24650/1	AR-6220	RL-289		RC-344		
A25D, A40D, A35D, A30D, A30C, L50D,									PERI-378 (H)
A35C	VOLVO TD121G								PERI-378 (H)
B12, B10R	VOLVO THD100DB				RL-289		RC-344		
EDC360			AR-6291	AR-6292	RL-289		RC-344		
L 150 / L180 / L 220 E	VOLVO D7D	03>			RL-289	R120L-30M	RC-344		
L 60 / L70 / L 90 / L 110 / L 120 E	VOLVO D7D	03>			RL-289	R120L-10M	RC-344		
L 90	CUMMINS 6BT5.9		AR-23440/1	AR-6182			RC-344	RC-43	
L120D, L120C, L90C, L150D									
L120E					RL-208				PERI-705 (H)
L150E					RL-357				PERI-705 (H)
L180C					RL-289		RC-344		
L180E					RL-357				PERI-705 (H)
L220D					RL-289		RC-344		
L220E					RL-357				PERI-705 (H)
L30 Pá Carregadeira	4-248		AR-6144	AR-6180	RL-137				
L50	D45 B		AR-6144	AR-6180			RC-344		
L50 Pá Carregadeira			AR-6144	AR-6180	RR-17				
L90 Pá Carregadeira			AR-23440/1	AR-6182		R120L-30M			PERI-705 (H)
LB70			AR-23440/1	AR-6182	RL-289		RC-344	RC-344	
LS80	VOLVO		AR-6154	AR-6221	RL-289		RC-344	RC-344	
OLYPIAN MK II	VOLVO THD100EA				RL-289		RC-344		

**WORTHINGTON**

Modelo Model Modelo	Motor Engine Motor	Ano Year Año	Ar Air Aire		Lubrificante Lube Lubrificante	Filtro do combustível separador de água Fuel water separator Combustible separator água	Filtro de combustível Fuel filter Filtro del combustible		Água / Coolant / Refrigeración (A) Direção / Power Steering / Dirección (D) Hidráulico / Hydraulic / Hidráulico (H) Transmissão / Transmission / Transmisión (T)
			1	2			1	2	
1150	DETROIT 8V71				EP-78-20M				
1500	DETROIT 16V.71				EP-78-20M				
160D	MB OM314		AR-6060	AR-6121			RI-392	RI-392	

## WORTHINGTON

Modelo Model Modelo	Motor Engine Motor	Ano Year Año	Ar Air Aire		Lubrificante Lube Lubrificante	Filtro do combustível separador de água Fuel water separator Combustible separator água	Filtro de combustível Fuel filter Filtro del combustible		Água / Coolant / Refrigeración (A) Direção / Power Steering / Dirección (D) Hidráulico / Hydraulic / Hidráulico (H) Transmissão / Transmission / Transmisión (T)
			1	2			1	2	
445B, 455C, 455LC, 455C-WLC-TC	CATERPILLAR D315 OU 318G				R-5				
535TC, 540TC GUINDASTE	CATERPILLAR D330				R-5				
535TC, 540TC GUINDASTE	CUMMINS				P-41				
535TC, 540TC GUINDASTE	MB OM326						RI-16S13Z		
535TC GUINDASTE	SCANIA D11		AR-24650/1	AR-6220	RL-17		RI-16S13Z	RI-16S13Z	
555A, 555C, 565A, 575, 585A, 595A, 595TC	CATERPILLAR D315-G				R-5		EP-21		
55A,555C, 565A, 575, 585A, 595TC	CUMMINS				P-41				
600	CUMMINS NH220, NH250				P-41		P-230		
600	DETROIT				EP-78-20M				EP-78-10M (H)
6250	CAT 5310 (TURBO)								
6250	CUMMINS				P-41				
6250TC	CUMMINS NT855C-380				P-41		P-230		EP-78-10M (H)
6250TC	CUMMINS V12-7108				P-41		P-230		EP-78-10M (H)
650	DETROIT 6-71				EP-78-20M				
650TC, 655B,655LC, 660TC	CAT 330TA, D333TA				R-5				
650TC, 655B-LC,660TC	GM 4-53 OU 4-71				EP-78-20M				
670TC	CUMMINS NT 8550-P160				P-41		P-230		
670TC	GM 6-71				EP-78-20M				
750, 85	DETROIT 8V.71N				EP-78-20M				
750, 850	DETROIT 6V.71T				EP-78-20M				
775B, 775TC, 775ATC, 855B, 890TC	CAT D315G, D 333TA				R-5				
790	CUMMINS				P-41		P-230		
8115TC	CUMMINS V903C-265				P-41				
900	CUMMINS NT855C				P-41		PER-23/1		
900	CUMMINS NRT06				P-41				
955, 955A, 1010, 1015	DETROIT DIESEL 6-110				EP-78-20M				
955, 955A, 955ALC, 1010 1015	CATERPILLAR D337								
955A	CUMMINS NS743-C				P-41				
955A	CUMMINS NT855-C-280				P-41		PER-23/1		
955A-LL	CUMMINS NT855				P-41		P-230		
R150	DETROIT DIESEL 4-53				EP-78-20M				
R180	DETROIT				EP-78-20M				
R200 GUINDASTE	DETROIT DIESEL				EP-78-20M				EP-225-1 (H) ou P-139-10M (H)
W350	CATERPILLAR D3315-G				EP-78-20M				





## Referência cruzada

Cross reference  
Referencia cruzada

aerospace  
climate control  
electromechanical  
filtration  
fluid & gas handling  
hydraulics  
pneumatics  
process control  
sealing & shielding



ENGINEERING YOUR SUCCESS.

## Referências

## Referência cruzada

Cross reference

Referencia cruzada

<b>P/N Concorrente</b> <i>P/N Competencia / Competitor P/N</i>	<b>P/N Parker</b>	<b>CIA</b> <i>OM</i>
0000131530	AF-2221-LL	Case
0000132790	IND 2609	Case
0000137031	AF-2040-K-LL	Case
0000180935	AF-2138-LL	Case
0000180936	AF-2139-LL	Case
0000907997	2040PM-OR	Case
0000908737	AR-6144	Case
0000908756	AR-6180	Case
0009839014V	AR-6122	Linde
002FS	RC-330	KS
00402652A1	PERI-378	Case
00408454	RH-387	Brastoft-Case
00408454	RH-387	Case
0040942404	AR-6354RS	Mercedes Benz
0040942504	AR-6354RS	Mercedes Benz
00412146	900236Q/10Q	Case
0061324849	TXW8C-GDL 10B/BR	Cameco
00700231A	PERI-262	Schulz
0070131001	R-26-A50	ZF Brasil
0070131002	R60-10HP	ZF Brasil
0070131003	R90-10HP	ZF Brasil
0070131004	R90-30M	ZF Brasil
0070131005	R120-30MB	ZF Brasil
0070131006	S-3242	ZF Brasil
0070131007	2020PM-OR	ZF Brasil
0070131008	2040PM-OR	ZF Brasil
0070131009	R60-10M	ZF Brasil
0070131010	R90-30MB	ZF Brasil
0070131011	900-FH	ZF Brasil
0070131012	690-30M M14	ZF Brasil
0070131013	225RS-61A50M	ZF Brasil
0070131014	R45-10M	ZF Brasil
0070131017	R28-30M	ZF Brasil
0070131019	RC-347-AQ	ZF Brasil
0070131101	AR-6144	ZF Brasil
0070131102	AR-20325	ZF Brasil
0070131103	AR-6067	ZF Brasil
0070131104	AR-24650	ZF Brasil
0070131105	AR-24650/1	ZF Brasil
0070131107	AR-6327RS	ZF Brasil
0070131108	AR-6325RS	ZF Brasil
0070131109	AR-6154	ZF Brasil
0070131110	AR-6226	ZF Brasil
0070131113	AR-5722	ZF Brasil
0070131115	AR-6291	ZF Brasil
0070131120	AFI-5718RS	ZF Brasil
0070131121	AFI-5719RS	ZF Brasil
0070131123	AR-6342RS	ZF Brasil
0070131124	AR-6060	ZF Brasil
0070131125	AR-6122	ZF Brasil
0070131126	AR-23440/1	ZF Brasil
0070131128	AR-6275	ZF Brasil
0070131129	AF-2875	ZF Brasil
0070131130	AR-6328RS	ZF Brasil
0070131131	AF-2306	ZF Brasil
0070131132	AF-8047	ZF Brasil
0070131133	AR-5717RS	ZF Brasil
0070131150	AR-6159	ZF Brasil
0070131151	AR-6182	ZF Brasil
0070131152	AR-6220	ZF Brasil
0070131153	AR-6221	ZF Brasil

<b>P/N Concorrente</b> <i>P/N Competencia / Competitor P/N</i>	<b>P/N Parker</b>	<b>CIA</b> <i>OM</i>
0070131158	AFI-5721RS	ZF Brasil
0070131159	AFI-5720RS	ZF Brasil
0070131161	AR-6343RS	ZF Brasil
0070131162	AR-6276	ZF Brasil
0070131163	AR-6180	ZF Brasil
0070131164	AF-2053	ZF Brasil
0070131165	AF-2052	ZF Brasil
0070131207	RC-344	ZF Brasil
0070131208	RC-330	ZF Brasil
0070131209	RC-345	ZF Brasil
0070131212	PER-53	ZF Brasil
0070131252	RP-701	ZF Brasil
0070131253	RP-487	ZF Brasil
0070131254	RP-700	ZF Brasil
0070131255	RP-673	ZF Brasil
0070131256	RP-699	ZF Brasil
0070131258	RL-289	ZF Brasil
0070131260	RL-17	ZF Brasil
0070131262	RL-208	ZF Brasil
0070131263	RL-357	ZF Brasil
0070131265	RL-236-RA	ZF Brasil
0070131267	PER-69	ZF Brasil
0070131268	RL-313	ZF Brasil
0070131269	RL-350	ZF Brasil
0070131272	RL-333	ZF Brasil
0070131301	RA-2070	ZF Brasil
0070131302	RA-2016	ZF Brasil
0070131303	RA-2013	ZF Brasil
0070131305	RAD-30011	ZF Brasil
0070131306	RH-343-10B	ZF Brasil
0101004001	AFI-5718RS	Consenso
0101004071	AR-6067	Consenso
0101004161	AFI-5719RS	Consenso
0101015471	PERI-262	Consenso
0101017961	AR-6144	Consenso
0101017971	AR-24650/1	Consenso
0101017991	AR-23440/1	Consenso
0101018011	AF-18490/1-LL	Consenso
0101018621	AR-6342RS	Consenso
011008	EP-225/1	H D A
011008	EP225/	H D A
011009	900229C	H D A
011013	900013N	H D A
011032	900032N	H D A
011156	900232Q/10Q	H D A
011337	900234Q/5Q	H D A
011363	900363N	H D A
011367	900235Q/2Q	H D A
011372	900236Q/10Q	H D A
011394	900394N	H D A
011534	900534N	H D A
011535	900535N	H D A
011541	900260C/BR	H D A
011654	900654N	H D A
011698	900267Q/10Q	H D A
011736	00736N	H D A
011743	900743Q/5Q	H D A
011744	900744Q/10Q	H D A
011746	900268Q/5Q	H D A
011796	900269Q/2Q	H D A
012504	900504N	H D A

## Referências

P/N Concorrente <i>P/N Competencia / Competitor P/N</i>	P/N Parker	CIA <i>OM</i>	P/N Concorrente <i>P/N Competencia / Competitor P/N</i>	P/N Parker	CIA <i>OM</i>
012504	900504N	H D A	0986B01560	RP-638	Bosch
012511	900511N	H D A	0986B01561	RP-701	Bosch
012520	900520N	H D A	0986B01562	RP-701	Bosch
012536	900730C/BR	H D A	0986B01564	P-41	Bosch
013.504.17	PERI-260-10B	H D A	0986B01565	RP-487	Bosch
013.505.87	932073	H D A	0986B01566	R-7	Bosch
01350478	RH-387	H D A	0986B01568	R-5	Bosch
01350899	RH-385	H D A	0986B01596	RP-802	Bosch
0160MG10P	PERI-250	Hydac	0986B01651	P-87	Bosch
0170S	RL-236-RA	KS	0986B01652	RP-352	Bosch
01FBD016	RC-149A	AC Delco	0986B01653	P-139-10M	Bosch
01FBD024	RC-253-A	AC Delco	0986B01656	EP-205	Bosch
01FDB022	RI-392	AC Delco	0986B01902	PERI-340-10C	Bosch
020350R1	AR-23440/1	AGCO	0986B01911	PERI-262	Bosch
020350T1	AR-23440/1	Massey Ferguson	0986B03001	AFI-5718RS	Bosch
020352R1	AR-6182	Maxion Agco	0986B03003	AR-5626RS	Bosch
020352T1	AR-6182	Massey Ferguson	0986B03006	AFI-5719RS	Bosch
020493R1	R-29-25M (926170)	AGCO	0986B03010	AR-5717RS	Bosch
022186R1	AR-6067	Massey Ferguson	0986B03403	AFI-5720RS	Bosch
022186T1	AR-6067	AGCO	0986B03408	AFI-5721RS	Bosch
022187R1	AR-6159	Massey Ferguson	0986B03508	AR-6226	Bosch
022187T1	AR-6159	Maxion Agco	0986B03510	AR-6067	Bosch
034244R1	R-29-10C (926169)	AGCO	0986B03511	AR-6144	Bosch
034391T1	PERI-340-10C	Massey Ferguson	0986B03513	AR-23440/1	Bosch
036530R1	R-26-A50	Maxion Agco	0986B03514	AR-24650	Bosch
038610R1	PERI-260-10C	AGCO	0986B03515	AR-24650/1	Bosch
038610R2	PERI-260-10B	AGCO	0986B03516	AF-9334	Bosch
040851R1	PI-675-10B	AGCO	0986B03517	AF-2053	Bosch
0408554	4930	CASE	0986B03519	AR-6275	Bosch
040879T1	RC-2687	Massey Ferguson	0986B03520	AR-6277	Bosch
040880T1	RC-291-AQ	Massey Ferguson	0986B03522	AR-6291	Bosch
042285R1	R29-10B	AGCO	0986B03523	AR-5722	Bosch
042668BR	AR-24650/1	Sullair	0986B03524	AF-2040-K-LL	Bosch
0520S	RL-137	KS	0986B03526	AR-6122	Bosch
0530S	RL-222	KS	0986B03527	AF-2306	Bosch
054707R1	AR-6342RS	Maxion Agco	0986B03528	AFI-6109-VVO	Bosch
054707R1	AR-6342RS	Massey Ferguson	0986B03532	AF-8047	Bosch
054708R1	AR-6343RS	Maxion Agco	0986B03533	AF-2052	Bosch
054708R1	AR-6343RS	Massey Ferguson	0986B03534	AR-6060	Bosch
055129R1	AFI-5718RS	Massey Ferguson	0986B03535	AR-6067	Bosch
055130R1	AFI-5721RS	Massey Ferguson	0986B03536	AR-6154	Bosch
055134R1	AFI-5719RS	Massey Ferguson	0986B03537	AR-5626RS	Bosch
055135R1	AFI-5720RS	Massey Ferguson	0986B03539	AF-2138-LL	Bosch
056115561A	PERI-240-4A	Volkswagen	0986B03546	AR-6292	Bosch
062115561A	RL-350	Volkswagen	0986B03551	AF-2030-K-LL	Bosch
062240T1	225RS-61A50M	AGCO	0986B03901	AR-6121	Bosch
062240-T1	225RS-61A50M	AGCO	0986B03902	AFI-6123	Bosch
066126023D	TXW8C-GDL 10B/BR	Hydac	0986B03903	AR-6180	Bosch
067665-T1	1000-FH	AGCO	0986B03904	AR-6159	Bosch
071344R1	PERI-260-10B	AGCO	0986B03905	AR-6182	Bosch
079FS	RC-344	KS	0986B03907	AR-6220	Bosch
084998	AF-2030-K-LL	CASE	0986B03908	AR-6221	Bosch
0986B01000	RL-222	Bosch	0986B03910	AFI-6215	Bosch
0986B01003	RL-17	Bosch	0986BF0201	RI-672	Bosch
0986B01009	RL-313	Bosch	0986BF0463	228RS-30M	BOSCH
0986B01015	RL-236-RA	Bosch	100130	P-42	Cummins
0986B01018	RL-289	Bosch	1002883M1	EP-224-1	Massey Ferguson
0986B01020	RL-357	Bosch	10044213	AF-2040-K-LL	Fiat Allis
0986B01501	FPT-750	Bosch	1004652	AF-2040-K-LL	Fiat Allis
0986B01556	RP-699	Bosch	1004894M91	P-42	Massey Ferguson
0986B01557	RP-803	Bosch	1004895M1	P-42	Massey Ferguson

## Referências

## Referência cruzada

Cross reference

Referencia cruzada

<b>P/N Concorrente</b> <i>P/N Competencia / Competitor P/N</i>	<b>P/N Parker</b>	<b>CIA</b> <i>OM</i>
10049229	PI-391	Fiat Allis
1005435M91	RC-151-6	Massey Ferguson
1006374	RC-379	Caterpillar
10071	P-42	Case
100852	P-139-10M	BUC
100853	P-139-10M	BUC
1013890M1	RC-149A	AGCO
1015713M91	P-42	Massey Ferguson
101679	FPT-750	Waukesha
101737	P-42	Link Belt
101855	FPT-750	Cummins
10196H2	AF-2094-K-LL	Diamond
1022567M1	RC-151-6	Massey Ferguson
102283M1	RC-151-6	Massey Ferguson
1022883M1	EP-224-1	Massey Ferguson
1024947M91	AF-2030-K-LL	Massey Ferguson
1025569M91	AF-2040-K-LL	Massey Ferguson
102634	PER-85	Orenstein
102650	PER-23-LL	Orenstein
102830460	PI-381-15M	Racine
1028448002	AR-6144	Atlas Copco
1028508800	900-FHMS	Atlas Copco
1028546800	AR-20325	Atlas Copco
1028546900	AR-6159	Atlas Copco
1028554000	AR-6154	Atlas Copco
1028554100	AR-6221	Atlas Copco
1028554500	AR-6221	Chicago Pneumatic
1028657610	AR-6154	Atlas Copco
1028657611	AR-6221	Atlas Copco
1028679146	AFI-5718RS	Chicago Pneumatic
1028702103	RL-222	Atlas Copco
1028702137	RC-291-AQ	Atlas Copco
1028702144	225RS-61A50M	Atlas Copco
1028702145	R-26-A50	Chicago Pneumatic
1028702146	225RS-61A50M	Atlas Copco
1028702147	R-26-A50	Atlas Copco
1028766305	AR-6342RS	Atlas Copco
1028766305	AR-6342RS	Chicago Pneumatic
1028766310	AR-6343RS	Atlas Copco
1028766310	AR-6343RS	Chicago Pneumatic
1028810505	AR-5717RS	Atlas Copco
1030	AF-18490/1-LL	Wirtgen
1030074700	AF-18490/1-LL	Atlas Copco
1030083200	AFI-6004	Atlas Copco
1030088200	RL-17	Atlas Copco
10300979	AF-18490/1-LL	ATLAS COPCO
1030107000	AFI-6004	Atlas Copco
1031400226	PERI-262	Chicago Pneumatic
1031436M91	AF-2019-K-LL	Massey Ferguson
1031600626	AR-6067	Chicago Pneumatic
1031600633	AR-23440/1	Chicago Pneumatic
1031601689	AF-18490/1-LL	Chicago Pneumatic
1031603353	AR-6182	Chicago Pneumatic
1031603427	AR-6144	Chicago Pneumatic
1031603887	AR-6060	Chicago Pneumatic
1031603888	AR-6121	Chicago Pneumatic
1031604140	AFI-5719RS	Chicago Pneumatic
1031604141	AFI-5720RS	Chicago Pneumatic
1031604708	AR-6342RS	Chicago Pneumatic
1031885M91	AF-2073-K-LL	AGCO
1032762M91	AF-2204-K-LL	Massey Ferguson

<b>P/N Concorrente</b> <i>P/N Competencia / Competitor P/N</i>	<b>P/N Parker</b>	<b>CIA</b> <i>OM</i>
103702	P-139-10M	Santal
103703	PI-381-15M	Santal
1037927M91	EP-225	Massey Ferguson
103847	RL-289	Orenstein
103850	PERI-288	Orenstein
103854	PER-69	Orenstein
103882	PERI-288	Orenstein
1039161M91	EP-224-1	Massey Ferguson
1039162M91	EP-224-1	Massey Ferguson
1040830M91	AF-2220-LL	Massey Ferguson
1040919M91	AF-2266-LL	Massey Ferguson
1041429M1	RL-17	Maxion Agco
104404	RA-2016	Orenstein
104405	RA-2013	Orenstein
104409	RA-2016	Orenstein
10452324	P-139-10M	P&H Villares
1046Z177	AF-18490/1-LL	P&H Villares
1046Z188	EP-78-20M	P&H Villares
1046Z21	RC-151-6	P&H Villares
1046Z247	PER-96	P&H Villares
1046Z248	PER-97	P&H Villares
1046Z265	AF-3015	P&H Villares
1046Z266	AF-3014	P&H Villares
1046Z275	P-28	P&H Villares
1046Z283	AF-2220-LL	P&H Villares
1046Z292	EP-225	P&H Villares
1046Z329	AF-2221-LL	P&H Villares
1046Z335	AR-6275	P&H Villares
1046Z382	RC-344	P&H Villares
1046Z459	PERI-288	P&H Villares
1046Z571	RC-43	P&H Villares
1046Z572	RL-333	P&H Villares
104790	PR-150-3	Cummins
104926	FPT-750	VME
1050507	AF-2922	Poclair
1052727	AF-2207-LL	Gardner Denver
106641007	AFI-6251K-LL	Vermeer
1072417M1	RL-333	Massey Ferguson
1072419M1	RC-344	Massey Ferguson
1076750M1	RL-313	Massey Ferguson
1076751M1	RA-2016	Massey Ferguson
1076752M1	RA-2070	Massey Ferguson
107920	EP-316-25M	BUC
108280	P-42	Hyster
108668	PERI-325	Manitou
1087415M91	EP-78-20M	Massey Ferguson
1088209M91	RL-222	Massey Ferguson
1089744M91	AF-2221-LL	Massey Ferguson
1089774M91	AF-2221-LL	AGCO
1089937M91	AF-2200-LL	Massey Ferguson
1089974M91	AF-2221-LL	Massey Ferguson
1090109M91	AF-2220-LL	Massey Ferguson
1090110M91	AF-2266-LL	Massey Ferguson
1090118M91	AF-18490/1-LL	Massey Ferguson
1093682M91	AFI-6251K-LL	Massey Ferguson
1093683M91	AFI-6252	Massey Ferguson
1093686M91	AFI-6252	Massey Ferguson
1093906M91	AFI-6252	Massey Ferguson
10941004	AR-23440	Mercedes Benz
10944204	AR-6067	Mercedes Benz
10944504	AR-6060	Mercedes Benz

## Referências

<b>P/N Concorrente</b> <i>P/N Competencia / Competitor P/N</i>	<b>P/N Parker</b>	<b>CIA</b> <i>OM</i>	<b>P/N Concorrente</b> <i>P/N Competencia / Competitor P/N</i>	<b>P/N Parker</b>	<b>CIA</b> <i>OM</i>
10944604	AR-6144	Mercedes Benz	11372	900236Q/10Q	H D A
10944704	AR-23440/1	Mercedes Benz	113726	PR-150-3	Cummins
10945204	AR-6067	Mercedes Benz	114001	PERI-248	Hidrafil
10945304	AR-6067	Mercedes Benz	114002	PERI-248	Hidrafil
10947504	AR-20325	Ideal	114003	P-139-10M	Hidrafil
10947904	AR-24650/1	Mercedes Benz	114004	P-139-25M	Hidrafil
10948004	AR-24650	Mercedes Benz	114021	PERI-262	Hidrafil
10948204	AR-6122	Mercedes Benz	11403	P-42	Diamond
1096416M91	AF-2138-LL	Massey Ferguson	114030	PERI-250	Hidrafil
1096417M91	AF-2139-LL	Massey Ferguson	114031	900236Q/10Q	Hidrafil
1096468M91	AFI-124773	Massey Ferguson	1140809	AF-2019-K-LL	Fiat Allis
11.002	PERI-248	H D A	1140887	AF-2030-K-LL	Fiat Allis
11.363	900363N	Tecfil	1140888	AF-2030-K-LL	Fiat Allis
11.372	900236Q/10Q	H D A	1140889	AF-2019-K-LL	Fiat Allis
11002	PERI-248	H D A	1141250820	AFI-127308	Isuzu
11003	PERI-248	H D A	114171	900257Q	H D A
11007	EP-224-2	H D A	114173	900253Q	H D A
11008	EP-225-1	H D A	114175	900256Q	H D A
110111116	AR-6220	Scania	1142141260	AFI-134353	Isuzu
11026932	RH-386	Volvo Construção	1142150071	AF-2220-LL	Isuzu
11026934	RH-386	Volvo Construção	1142150072	AF-2220-LL	Isuzu
11033128	AR-6154	Volvo Construção	1142150140	AF-2019-K-LL	Isuzu
110331287	AR-6154	Volvo	1142150320	AF-2040-K-LL	Isuzu
11033129	AR-6221	Volvo Construção	1142150330	AF-2200-LL	Isuzu
110331295	AR-6221	Volvo	1142150340	AF-2200-LL	Isuzu
11036607	PERI-384	Volvo	1142150460	AF-2221-LL	Isuzu
110366077	PERI-378	VME	1142150461	AF-2221-LL	Isuzu
1106326	AF-8889RS	Caterpillar	1142150470	AF-2266-LL	Isuzu
1106331	AF-9333RS	Dynapac	1142150750	AFI-134353	Isuzu
110899	AF-2138-LL	Sullair	114215076	AFI-134353	Isuzu
111.210	PERI-260-10C	H D A	1142150820	AFI-127308	Isuzu
11109	P-139-10M	H D A	1142150840	AFI-6248-LL	Isuzu
11110022	AR-6341RS	VME	1142150870	AFI-134354	Isuzu
11110022	AR-6341RS	Volvo	1142151250	AFI-134354	Isuzu
11110023	AR-6340RS	VME	1142151260	AFI-134353	Isuzu
11110023	AR-6340RS	Volvo	1142151350	AF-2030-K-LL	Isuzu
11110189	R120L-30M	Volvo	1142151520	AFI-134353	Isuzu
11110216	AF-7219RS	Volvo	1142151830	AF-2040-K-LL	Isuzu
11110474	R120L-10M	Volvo	1142700001	PER-69	EMD
11110683	R160P	Volvo Construção	11450	R-7	Winslow
11110683	R160T	Volvo	1150C	P-230	Winslow
11128	P-139-10M	H D A	115169	RH-387	Hidrafil
11139	P-139-10M	H D A	11516974	AR-6342RS	COMP AIR
11154	900252Q	H D A	11531	EP-225	Sullair
1117285	RL-289	Scania	115948	PER-23-LL	Thermoking
11201B1280	AR-6144	Komatsu	1160024	RL-222	Class
11201B1290	AR-6180	Komatsu	1160025	RL-208	Class
112229	RC-151-6	Thermoking	1160034	RI-16S13Z	Deutz
112685	P-42	Thermoking	11601	EP-225	Sullair
11304	PERI-250	H D A	1160217	RL-208	Deutz
113068	RC-151-6	Thermoking	1160243	RC-344	Deutz
1131838	AR-23440	Volvo	1161592	RC-330	Deutz
11323374	AFI-5718RS	COMP AIR	1161934	RL-208	Deutz
1132400441	PER-23-LL	Isuzu	1164406	PER-67	Deutz
1132400461	RL-313	Isuzu	1164620	RC-330	Deutz
1132400462	RL-313	Isuzu	1167808	AF-2030-K-LL	Fiat Allis
1132400620	RL-313	Isuzu	1168407	RI-16S13Z	Deutz
1132400621	RL-313	Isuzu	1168465	RI-415	Deutz
11337	900234Q	H D A	1168469	P-42	Deutz
11338	900232Q	H D A	1168470	P-230	Deutz
11367	900235Q	H D A	116893	PERI-325	Kalmar



## Referências

## Referência cruzada

Cross reference

Referencia cruzada

P/N Concorrente <i>P/N Competencia / Competitor P/N</i>	P/N Parker	CIA <i>OM</i>
11698	900267Q	H D A
1173430	RL-208	Deutz
1173481	RL-222	Deutz
1173765	PER-67	Deutz
1174089	RC-379	Caterpillar
1174418	RL-222	Deutz
1174423	RC-330	Deutz
117450091	AF-2199-LL	Vermeer
11746	900268Q	H D A
117889	RC-151-6	Waukesha
117900	RC-151-6	Waukesha
11797	900269Q	H D A
1180872	AFI-5721RS	Deutz
1181003	AFI-5719RS	Deutz
11820	900820N	H D A
11834	900834	H D A
11840225	RP-700	Mercedes Benz
11840425	RP-700	Mercedes Benz
11840525	RP-700	Mercedes Benz
11842225	RP-352	Mercedes Benz
11843325	PI567	Mercedes Benz
11843625	RP-487	Mercedes Benz
11843801	GIF12	Mercedes Benz
11843825	RP-701	Mercedes Benz
11843925	RP-487	Mercedes Benz
11844225	RP-699	Mercedes Benz
11844325	RP-699	Mercedes Benz
11844425	PI-607	Mercedes Benz
11845225	RP-699	Mercedes Benz
11845525	RP-699	Mercedes Benz
11846625	FPT-750	Mercedes Benz
11849601	RL-208	Mercedes Benz
11883618	AF-8889RS	Volvo
118H1105	AF-2040-K-LL	Ingersol Rand
118H1106	AF-2073-K-LL	Ingersol Rand
118H1144	AF-2221-LL	Ingersol Rand
118H1154	AF-2220-LL	Ingersol Rand
11900512571	AF-9333RS	Yanmar
119010027	AF-2505RS	Vermeer
119010029	AF-2506RS	Vermeer
119196	RH-385	Hidrafil
119272	4930	Hidrafil
119913317	PERI-319	Volvo Construção
11991741	AR-6277	VME
11992886	PERI-325	Volvo
11993378	RC-253-A	Volvo Construção
11993686	PERI-325	Volvo
11993944	RC-43	Volvo Construção
11993980	AR-6182	CLARK EMPILH.
11993981	AR-23440/1	CLARK EMPILH.
11994975	PERI-325	Volvo Construção
119961506	RH-386	Volvo Construção
119962280	RL-357	Volvo
11E170140	RL-333	Hyundai
11E170210	RC-43	Hyundai
11E170310	RA-2016	Hyundai
11LD20250	R45-10M	Hyundai
12003619	PI-631	CLARK EMPILH.
1202489600	PERI-262	Atlas Copco
1202849500	RL-222	Atlas Copco
120877	FPT-750	Cummins

P/N Concorrente <i>P/N Competencia / Competitor P/N</i>	P/N Parker	CIA <i>OM</i>
1209408881	AR-23440	Volkswagen
1210	EP-224-2	Sullair
1214920H1	PER-23-LL	IHC
1220185	RL-17	Onan
1220756	RL-313	Onan
1220757	PER-116	Onan
122A185	RL-17	Onan
122B185	RL-17	Onan
123239	PR-150-3	General Motors
123730	AF-2019-K-LL	Hyster
12385229	RC-379	General Motors
1239941H1	PER-23-LL	IHC
1240388H1	RL-333	IHC
1240621H1	RL-333	Komatsu
1240892H1	RL-313	IHC
124326	AF-2040-K-LL	Koehring
124366	AF-2040-K-LL	Koehring
124369	AF-2030-K-LL	Koehring
12490555H1	AFI-521575	Komatsu
12490556H1	AFI-521576	Komatsu
1249057H1	AFI-6248-LL	Komatsu
1249058H1	AFI-6249-LL	Komatsu
12565210	RA-2013	CLARK EMPILH.
125652107	RA-2013	Volvo
1258389H1	RA-2070	Komatsu
125846	AF-2019-K-LL	Hyster
125879	AF-2019-K-LL	Hyster
125947	PER-23-LL	Thermoking
125948	PER-23-LL	Thermoking
1261388H1	RA-2016	Komatsu
12705258	AR-6182	VME
12705260	AR-23440/1	VME
12705369	RI-392	Volvo Construção
12709262	RL-338	Volvo Construção
1271296201	AFI-6304	Volkswagen
1276810C1	RH-20-10C (921999)	Case
1281327H1	PERI-384	Komatsu
1282686	AF-2501RS	Caterpillar
128781A1	AFI-6781RS	Case
128782A1	AFI-6782RS	Case
128903	EP-78-20M	Cummins
129040	AF-2040-K-LL	New Holland
12906212560	AF-8889RS	Yanmar
1295090	AR-6341RS	DAF
12967020	RA-2013	Volvo
12968480	RL-333	Valtra Valmet
1297646	AF-2019-K-LL	Fiat Allis
13002B1430	AR-3157	Komatsu
13002B1440	AF-2204-K-LL	Komatsu
13002B1810	AR-6067	Komatsu
13002B1810E	AFI-5718RS	Komatsu
13002B1820	AR-6159	Komatsu
13002B1820E	AFI-5721RS	Komatsu
1301696	RH-343-10B	Scania
1303541	RA-2013	Onan
1304679	AF-7219RS	Caterpillar
130572	AF-18490/1-LL	Cummins
1306018790	EP-205	Komatsu
1306018880	EP-205	Komatsu
1306045210	PI-335	Komatsu
1306048130	PI-335	Komatsu

## Referências

## Referência cruzada

Cross reference

Referencia cruzada

<b>P/N Concorrente</b> <i>P/N Competencia / Competitor P/N</i>	<b>P/N Parker</b>	<b>CIA</b> <i>OM</i>	<b>P/N Concorrente</b> <i>P/N Competencia / Competitor P/N</i>	<b>P/N Parker</b>	<b>CIA</b> <i>OM</i>
1306048140	PI-335	Komatsu	1402393	AF-3015	Onan
1306048210	PI-335	Komatsu	1404382	P-139-10M	Racine
130941802	AR-6067	Mercedes Benz	140503286	AR-6067	Volkswagen
131141	AF-2030-K-LL	New Holland	140507592	PI-3	Volkswagen
1313321	RL-289	Kalmar	140513178	PER-40	Volkswagen
131570	EP-78-20M	Cummins	140518714	RI-16S13Z	Volkswagen
131852	AF-2040-K-LL	GEHL	140523250	R-7	Volkswagen
131853	AFI-6215	GEHL	140524985	RI-391-SC	Volkswagen
1318821	AFI-6492RS	Caterpillar	1407702	KR 27004	Scania
1318822	AF-8822RS	Caterpillar	1409266	AF-2040-K-LL	Link Belt
1318902X	AF-8889RS	Caterpillar	140C1010	AF-2030-K-LL	Onan
1318903X	AF-9333RS	Caterpillar	140P1171	AF-2030-K-LL	Onan
13198981	AR-6349RS	Ingersol Rand	140P721	AF-2019-K-LL	Onan
13198999	AR-6350RS	Ingersol Rand	140P765	AF-2019-K-LL	Onan
132102	AF-18490/1-LL	Cummins	140P820	AF-2030-K-LL	Onan
1327165	AF-2503RS	Caterpillar	141055400	RL-137	Eaton
1327167	AF-2509RS	Caterpillar	141151110	RL-17	Deutz
13312	P-42	P&H Villares	1411794	RC-381	Scania
13321332756	RC-330	Bosch	1419132	PER-23-LL	Orenstein
1333539	RA-2016	Onan	1419139	PER-23-LL	Orenstein
1336420	PERI-325	Kalmar	1421339	AR-6341RS	CATERPILLAR
133768	AF-18490/1-LL	Cummins	1421404	AR-6340RS	CATERPILLAR
13414	PI-381-15M	Bantam	1423414	AR-6325RS	Scania
1346028C1	PERI-384	Case	1423477	RC-149A	Ford
134887	AF-2040-K-LL	Hyster	1427510	PER-23-LL	Orenstein
1350160	P-42	Link Belt	1428745M91	AF-2204-K-LL	Massey Ferguson
1361685	RC-345	Scania	1428747M91	AR-3157	Massey Ferguson
136551	P-41	Cummins	142879	EP-78-20M	Cummins
136750	FPT-750	Cummins	142897	EP-78-20M	Cummins
1369809	AF-2019-K-LL	Hyster	1429717M91	AF-2204-K-LL	Massey Ferguson
137031	AF-2040-K-LL	BRT	1429718M91	AR-3157	Massey Ferguson
1372444	RC-345	Scania	1430	EP-225	Gresen
1373082	RC-345	Scania	1431673	RA-2016	Orenstein
13736	PR-150-3	Fiat Allis	1431699	RA-2013	Orenstein
1375997	RAD-30011	Scania	1431A6	P-42	Diamond
138169	AF-2073-K-LL	New Holland	1433650M92	AFI-6252	Massey Ferguson
1383100	RC-379	Caterpillar	143644	AF-2073-K-LL	New Holland
1384549	RAD-30012	Scania	14401B2250	AR-23440/1	Komatsu
139097	P-230	Eaton	14401B2260	AR-6182	CBT
1391A6	P-42	Diamond	14401B2570	PER-23-1	Komatsu
1393639	690-30M M14	Scania	14401B3750	FPT-750	Komatsu
1393640	R90-30M	Scania	14401B3760	RA-2016	Komatsu
1399494	RL-377	DAF	14401B5610	AFI-6034	Komatsu
1400765	AF-2019-K-LL	Onan	14401B5620	AFI-6035	Komatsu
1401010	AF-2030-K-LL	Onan	14404B5560	900-FH	Komatsu
1401204	AF-2030-K-LL	Onan	1445951	AF-7217RS	Case
140140	RC-291-AQ	Valtra Valmet	1446011160	PI-380	Komatsu
140141	AR-6221	Scania	14460B2190	PI-380	Komatsu
1401454	AF-2040-K-LL	Onan	1447048M1	RL-137	Massey Ferguson
1401455	AF-2040-K-LL	Onan	1448077	RL-289	Orenstein
140150	RI-392	Valtra Valmet	14503824	RL-370	Volvo
1401617	AF-2204-K-LL	Onan	145215A1	AR-6067	Case
1401618	AR-3157	Onan	145216A1	AR-6159	Case
1401619	AFI-6251K-LL	Onan	145218A1	RI-641	Case
1401620	AFI-6252	Onan	145413A1	AFI-6123	Case
1401649	AF-3014	Onan	1454501	RC-374	Caterpillar
1401650	AF-3015	Onan	1454932430	PI-367	Komatsu
1401735	AF-2094-K-LL	Onan	145507A1	225-RS31A50M	Case
1402001	AF-2094-K-LL	Onan	1455253	RAD-30012	Scania
1402249	AFI-6273	Onan	145579A1	R-26-A50	Case
1402392	AF-3014	Onan	1457429033	AF-2040-K-LL	Bosch

## Referências

## Referência cruzada

Cross reference

Referencia cruzada

<b>P/N Concorrente</b> <i>P/N Competencia / Competitor P/N</i>	<b>P/N Parker</b>	<b>CIA</b> <i>OM</i>
1457429035	<b>AR-24650</b>	Bosch
1457429160	<b>P-42</b>	Bosch
1457429161	<b>P-42</b>	Bosch
1457429181	<b>P-42</b>	Bosch
1457429195	<b>R-4</b>	Bosch
1457429219	<b>RC-149A</b>	Bosch
1457429245	<b>P-42</b>	Bosch
1457429246	<b>P-42</b>	Bosch
1457429465	<b>EP-78-20M</b>	Bosch
1457429469	<b>EP-78-20M</b>	Bosch
1457429470	<b>PI-384</b>	Bosch
1457429474	<b>PI-384</b>	Bosch
1457429565	<b>PI-494</b>	Bosch
1457429595	<b>RP-701</b>	Bosch
1457429624	<b>RP-699</b>	Bosch
1457429645	<b>RP-700</b>	Bosch
1457429646	<b>RP-699</b>	Bosch
1457429730	<b>RP-673</b>	Bosch
1457429735	<b>RP-700</b>	Bosch
1457429740	<b>RP-701</b>	Bosch
1457429741	<b>RP-701</b>	Bosch
1457429820	<b>RP-352</b>	Bosch
1457429941	<b>AR-6122</b>	Bosch
1457429946	<b>AR-6144</b>	Bosch
1457429950	<b>AR-6067</b>	Bosch
1457429965	<b>AR-23440</b>	Bosch
1457429966	<b>AR-23440/1</b>	Bosch
1457429969	<b>AR-6154</b>	Bosch
1457429975	<b>AR-24650/1</b>	Bosch
1457429990	<b>AFI-6004</b>	Bosch
1457431003	<b>RI-16S13Z</b>	Bosch
1457431020	<b>RI-16S13Z</b>	Bosch
1457431030	<b>RI-392</b>	Bosch
1457431144	<b>RI-16S13Z</b>	Bosch
1457431147	<b>RI-392</b>	Bosch
1457431156	<b>RI-16S13Z</b>	Bosch
1457431158	<b>RI-392</b>	Bosch
1457431164	<b>RI-392</b>	Bosch
1457431223	<b>P-42</b>	Bosch
1457431479	<b>P-42</b>	Bosch
1457431480	<b>P-42</b>	Bosch
145743169	<b>RI-641</b>	Bosch
1457432280	<b>AR-6326RS</b>	Bosch
1457432284	<b>AR-6325RS</b>	Bosch
1457432288	<b>AR-6327RS</b>	Bosch
1457432289	<b>AR-6328RS</b>	Bosch
1457433508	<b>AF-2220-LL</b>	Bosch
1457434004	<b>RAD-30011</b>	Bosch
1457434007	<b>RAD-30011</b>	Bosch
1457434011	<b>RC-149A</b>	Bosch
1457434050	<b>RC-330</b>	Bosch
1457434057	<b>RC-330</b>	Bosch
1457434062	<b>RC-330</b>	Bosch
1457434068	<b>RC-330</b>	Bosch
1457434072	<b>RC-330</b>	Bosch
1457434073	<b>RC-330</b>	Bosch
1457434099	<b>RC-330</b>	Bosch
1457434101	<b>RC-291-AQ</b>	Bosch
1457434105	<b>RC-291-AQ</b>	Bosch
1457434106	<b>RC-291-AQ</b>	Bosch
1457434107	<b>RC-291-AQ</b>	Bosch

<b>P/N Concorrente</b> <i>P/N Competencia / Competitor P/N</i>	<b>P/N Parker</b>	<b>CIA</b> <i>OM</i>
1457434110	<b>RC-291-AQ</b>	Bosch
1457434113	<b>RC-291-AQ</b>	Bosch
1457434121	<b>RC-291-AQ</b>	Bosch
1457434154	<b>RC-344</b>	Bosch
1457434180	<b>RC-330</b>	Bosch
1457434190	<b>RC-330</b>	Bosch
1457434900	<b>RC-149A</b>	Bosch
1457434905	<b>RC-149A</b>	Bosch
146823	<b>PR-150-3</b>	Cummins
14722	<b>AR-23440</b>	Deutz
1472230	<b>RL-137</b>	Class
147224	<b>RL-137</b>	Class
1472240	<b>RL-137</b>	Class
1472250	<b>RL-137</b>	Class
147302A1	<b>RC-370</b>	Case
1474	<b>PERI-325</b>	Napa
147463	<b>P-142-25M</b>	Hyster
1484054M2	<b>MF-292</b>	Massey Ferguson
1484064M1	<b>MF-292</b>	Massey Ferguson
148459	<b>RL-17</b>	Cummins
148503A1	<b>225-RS31A50M</b>	Case
1485592	<b>AR-5717RS</b>	Scania
148737	<b>AF-18490/1-LL</b>	Cummins
1487434001	<b>RAD-30011</b>	Bosch
1487434005	<b>RAD-30011</b>	Bosch
1487434901	<b>RAD-30011</b>	Bosch
1490129	<b>RC-151-6</b>	Onan
1490148	<b>RC-151-6</b>	Onan
1490456	<b>PR-150-3</b>	Onan
1490848	<b>RC-151-6</b>	Onan
1490849	<b>PR-150-3</b>	Onan
1490955	<b>PR-150-3</b>	Onan
1491083	<b>RC-151-6</b>	Onan
1491134	<b>RC-151-6</b>	Onan
1491183	<b>PR-150-3</b>	Onan
149166A1	<b>AFI-5721RS</b>	Case
149167A1	<b>AFI-5718RS</b>	Case
1491949	<b>R24P</b>	Onan
1492200	<b>PER-23-LL</b>	Onan
1492250	<b>RC-43</b>	Onan
1492251	<b>RC-344</b>	Onan
1492278	<b>PER-23-LL</b>	Onan
1495414M91	<b>AF-2221-LL</b>	Massey Ferguson
1495439M91	<b>AF-2220-LL</b>	Massey Ferguson
1495990M91	<b>AF-18490/1-LL</b>	Massey Ferguson
1495991M91	<b>AF-18490/1-LL</b>	Massey Ferguson
1498021	<b>RL-17</b>	Ford
149849	<b>PR-150-3</b>	Onan
149955	<b>PR-150-3</b>	Onan
149A1083	<b>RC-151-6</b>	Onan
149P128	<b>RC-151-6</b>	Onan
149P148	<b>RC-151-6</b>	Onan
149P456	<b>PR-150-3</b>	Onan
149P848	<b>RC-151-6</b>	Onan
149P849	<b>PR-150-3</b>	Onan
149P869	<b>RC-151-6</b>	Onan
150017200	<b>RL-17</b>	Yale
150023100	<b>AF-2019-K-LL</b>	Eaton
150157510	<b>RL-222</b>	Deutz
150157520	<b>RL-208</b>	Deutz
1501684	<b>AF-2040-K-LL</b>	Franklin

## Referências

## Referência cruzada

Cross reference

Referencia cruzada

<b>P/N Concorrente</b> <i>P/N Competencia / Competitor P/N</i>	<b>P/N Parker</b>	<b>CIA</b> <i>OM</i>	<b>P/N Concorrente</b> <i>P/N Competencia / Competitor P/N</i>	<b>P/N Parker</b>	<b>CIA</b> <i>OM</i>
150201110	RC-330	Deutz	1530004	AF-2221-LL	CLARK EMPILH.
1502255	RC-346-AQ	Ford	1530009	AF-2221-LL	CLARK EMPILH.
1503857	AR-6275	CLARK EMPILH.	1530600	PI-442	CLARK EMPILH.
1504256	P-42	General Motors	153188	P-230	Waukesha
1504314	P-42	General Motors	153189	P-230	Waukesha
1504347	P-42	General Motors	153190	EP-205	Waukesha
1504440	P-42	General Motors	153468	RP-352	Scania
150521	RL-208	Case	1541435	AF-2201-LL	CLARK EMPILH.
150526	RC-344	Case	154145	AF-2201-LL	Volvo Construção
150545	EP-78-20M	Poclair	1541912130	P-87	Komatsu
150548	PR-150-3	Poclair	1542743	AR-6225	Volvo
150549	AF-2073-K-LL	Poclair	154431	P-230	Cummins
150564	RC-344	Case	1544492	AR-6291	Volvo
150566	RC-330	Poclair	154624	EP-224-1	VME
150578	RI-16S13Z	Poclair	154709	PER-23-LL	Cummins
150588	RC-330	Poclair	154710	PER-23-1	Cummins
150595	RC-330	Poclair	154789	PER-23-1	Cummins
1507032	RL-333	Franklin	1550804	AF-2201-LL	CLARK EMPILH.
150726	AF-2202-LL	Gardner Denver	1550927	P-142-25M	CLARK EMPILH.
150727	AF-2206-LL	Gardner Denver	15516983	PER-23-LL	General Motors
150836	AF-2073-K-LL	Hyster	155365	P-230	Cummins
1509	EP-225	Gresen	1556	EP-224-1	Gresen
150941902	AFI-6123	Mercedes Benz	1556564	FPT-750	Ford
150P7211140000	AFI-6004	BAY	155690	PR-150-3	Waukesha
151134	PR-150-3	Waukesha	155702	PR-150-3	Waukesha
151137	PR-150-3	Waukesha	155748	AF-2073-K-LL	Hyster
1514669	AF-2139-LL	VME	1560041010	RL-137	Toyota
151469	AF-2139-LL	VME	156071430	RL-313	Hino
151531	FPT-750	Cummins	1561380001	RP-673	Toyota
151548	AF-2094-K-LL	Hyster	156172	PER-23-1	Cummins
151610	AF-18490/1-LL	Cummins	15618921	S-3202	General Motors
151611	AF-18490/1-LL	Cummins	15619013	AR-6326RS	General Motors
151688	AF-18490/1-LL	Cummins	156292	AF-2206-LL	Gardner Denver
1517575	FPT-750	Volvo Construção	156296	AF-2206-LL	Gardner Denver
151831112	RL-333	Fiat Allis	156297	AF-2222-LL	Gardner Denver
151831114	RL-333	New Holland	1564805	AF-2199-LL	CLARK EMPILH.
1518512	R-120-10M	Scania	1564806	AF-2202-LL	CLARK EMPILH.
151858	P-230	Cummins	1564832	AF-2207-LL	CLARK EMPILH.
151940	P-230	Cummins	1564833	AF-2201-LL	CLARK EMPILH.
152016	AF-18490/1-LL	Cummins	1566	EP-224-1	Gresen
1520843600	RL-137	Nissan	1566622	EP-225	CLARK EMPILH.
1521219	6120-10M	Scania	1567	EP-224-1	Gresen
1522242009	AF-8047	Deutz	156768	AF-2073-K-LL	Cummins
15266845	RA-2013	Terex	156769	AF-2073-K-LL	Cummins
15266846	PER-23-LL	Terex	156770	AF-2094-K-LL	Cummins
1527219	AF-7219RS	Caterpillar	156771	AF-2094-K-LL	Cummins
15273572	PERI-309	Terex	156772	AF-2094-K-LL	Cummins
152736	AF-2201-LL	Gardner Denver	15696245	AR-6326RS	General Motors
152737	AF-2207-LL	Gardner Denver	15696545	AR-6326RS	General Motors
15276098	PI-391	Terex	1570158	P-42	General Motors
1527639	RC-330	Terex	157169	EP-205	Waukesha
15276557	RL-17	Terex	157688	AF-18490/1-LL	Cummins
15276639	RC-330	General Motors	157936	AF-18490/1-LL	Cummins
15278983	PI-381-15M	Terex	158139	P-41	Cummins
15279471	RC-330	Terex	1583371	RC-253-A	Ford
1528	AF-14-LL	ALL	158410	PERI-250	Vickers
152927	AF-2222-LL	Gardner Denver	15868821	AFI-6109-VVO	Volvo Construção
1529585	AF-2138-LL	CLARK EMPILH.	158877	AF-2073-K-LL	Cummins
1529586	AF-2139-LL	CLARK EMPILH.	158878	AF-2094-K-LL	Cummins
1529622	AF-2138-LL	CLARK EMPILH.	1590	EP-225	Gresen
1530003	AF-2221-LL	CLARK EMPILH.	159012A	AF-2030-K-LL	Waukesha

## Referências

## Referência cruzada

Cross reference

Referencia cruzada

<b>P/N Concorrente</b> <i>P/N Competencia / Competitor P/N</i>	<b>P/N Parker</b>	<b>CIA</b> <i>OM</i>	<b>P/N Concorrente</b> <i>P/N Competencia / Competitor P/N</i>	<b>P/N Parker</b>	<b>CIA</b> <i>OM</i>
15914-10	PERI-356	UCC	163076	EP-225	New Holland
1595178	P-42	General Motors	164090	AF-2019-K-LL	New Holland
1595310	P-42	General Motors	164425	AF-18490-LL	Waukesha
1595410	P-42	General Motors	1654642K00	AF-2019-K-LL	Nissan
1595502	P-42	General Motors	1654690204	AF-2206-LL	Nissan
1595883	P-42	General Motors	1654696010	AF-2266-LL	Nissan
1597	EP-224-1	Gresen	1654696011	AF-2220-LL	Nissan
159706	FPT-750	Cummins	1654696014	AF-2200-LL	Nissan
15A339	AF-2019-K-LL	Bob Cat	1654696016	AF-2220-LL	Nissan
15A739	AF-2019-K-LL	Bob Cat	1654696017	AF-2221-LL	Nissan
15A793	AF-2019-K-LL	CLARK EMPILH.	1654696027	AF-2220-LL	Nissan
15D1357	AF-2019-K-LL	CLARK EMPILH.	1654696029	AF-2220-LL	Nissan
15H624	EP-224-1	Bob Cat	1654696125	AF-2221-LL	Nissan
15H665	AF-2019-K-LL	Bob Cat	1654697004	AF-2138-LL	Nissan
15H668	AF-2019-K-LL	Bob Cat	1654697005	AF-2139-LL	Nissan
1600302006	AR-6144	CBT	1654697006	AF-2138-LL	Nissan
1600302025	AR-6180	CBT	1654697009	AF-2220-LL	Nissan
1604	RL-333	Napa	1654697015	AF-2220-LL	Nissan
1607	RL-333	Napa	1654697026	AF-2138-LL	Nissan
1612398000	PERI-262	Atlas Copco	1654699015	AF-2206-LL	Nissan
1613610500	PERI-262	Atlas Copco	1654699202	AFI-134354	Nissan
1613740800	AFI-5718RS	Atlas Copco	1654699203	AFI-134353	Nissan
1613800400	AFI-5719RS	Atlas Copco	1654699205	AF-2030-K-LL	Nissan
1615458	AF-2030-K-LL	CLARK EMPILH.	16546L9010	AF-2040-K-LL	Nissan
1615892800	AFI-5721RS	Atlas Copco	1660	RL-357	Napa
1616513	AF-2019-K-LL	CLARK EMPILH.	1661964	RA-2096	Volvo
1618385C91	IN F830	IHC	16619645	RA-2096	Volvo
1618386C93	IN F830	IHC	166392	AF-2201-LL	Gardner Denver
16185159C91	IN F831	International	1665937	AR-6346RS	Volvo
161862A1	AF-2266-LL	Case	16659377	AR-6346RS	Volvo
161863A1	AFI-532080	Case	167084A	PR-150-3	Waukesha
1619027C1	AR-6326RS	IHC	1671502	2020PM-OR	Scania
1619187900	AF-2073-K-LL	Atlas Copco	1675795	2040PM-OR	Scania
1619262700	PERI-262	Atlas Copco	1677004C91	IN F830	IHC
1619270200	AR-6067	Atlas Copco	1679778	2040TP-10M	Scania
16192716	AF-2040-K-LL	Atlas Copco	1685159C91	IN F831	IHC
1619279600	AR-6122	Atlas Copco	16888780	AFI-6109-VVO	Volvo
1619279700	AR-6144	Atlas Copco	1691027C1	AR-6326RS	IHC
1619279800	AR-23440/1	Atlas Copco	169745	AF-2073-K-LL	Waukesha
16192799	AR-24650/1	Atlas Copco	1698941C1	AR-1026RS	IHC
1619279900	AR-24650/1	Atlas Copco	1699132	RAD-30011	Volvo
1619284700	AR-6067	Atlas Copco	1699826	RA-2096	Volvo
1619286700	AFI-6167	Atlas Copco	16998304	RA-2096	Volvo
16192997	AR-6144	Atlas Copco	16998307	RA-2096	Volvo
1619377100	PERI-262	Atlas Copco	16N1824	P-41	P&H Villares
16193784	AF-18490/1-LL	Atlas Copco	16Y6013000	PI-380	Shantui
16195327	AR-6159	Atlas Copco	1704269	AF-2019-K-LL	CLARK EMPILH.
16195441	AFI-6123	Atlas Copco	170681	AF-2040-K-LL	Hyster
1619554500	AR-6182	Atlas Copco	172000000000	RL-208	BMW
1619569800	AR-6220	Atlas Copco	172015004	PERI-288	Volvo
1619569900	AR-6221	Atlas Copco	1727868	AF-2040-K-LL	CLARK EMPILH.
162097	RL-17	Cummins	1727869	AF-2073-K-LL	Volvo Construção
1621054700	AF-18490/1-LL	Atlas Copco	172994	AF-2222-LL	Gardner Denver
1621183	RL-208	Maxion Agco	172995	AF-2201-LL	Gardner Denver
1622085	AF-2030-K-LL	CLARK EMPILH.	173171	RL-17	Fiat Allis
162289A	PR-150-3	Waukesha	173442	AF-2201-LL	Gardner Denver
1623231	PERI-325	Champion	173837	AF-2073-K-LL	New Holland
1624567	AF-2040-K-LL	CLARK EMPILH.	174010002	RL-17	MRS
162518	RC-151-6	Waukesha	174010017	AR-6067	MRS
162615	PR-150-3	Waukesha	174010027	AR-24650/1	MRS
162997	RL-17	Cummins	174010138	RL-222	MRS

## Referências

## Referência cruzada

Cross reference

Referencia cruzada

<b>P/N Concorrente</b> <i>P/N Competencia / Competitor P/N</i>	<b>P/N Parker</b>	<b>CIA</b> <i>OM</i>	<b>P/N Concorrente</b> <i>P/N Competencia / Competitor P/N</i>	<b>P/N Parker</b>	<b>CIA</b> <i>OM</i>
174010143	RP-487	MRS	1851399M1	R-7	Massey Ferguson
174010155	PI-391	MRS	1851890M1	RC-149A	AGCO
1754911580	PI-384	Komatsu	1851890M91	RC-149A	Massey Ferguson
1755206M1	EP-78-20M	Massey Ferguson	1852781M1	MF-292	Massey Ferguson
175737	AF-2030-K-LL	Hyster	1856915	EP-78-20M	Fiat Allis
175757	AF-2030-K-LL	Hyster	186348	P-41	P&H Villares
176348	AF-2030-K-LL	Waukesha	1860912	R120L-30HP	Scania
1763776	RC-381	Scania	1869	PER-116	Napa
1766617	AF-2094-K-LL	Volvo Construção	1870012	RC-344	Onan
177006G	AF-2030-K-LL	Waukesha	1870014	RL-333	Onan
1773003	AF-2094-K-LL	Volvo Construção	18722	EP-78-20M	Koehring
1774598	RAD-30012	Scania	187471A1	AF-7471RS	Case
17793004	RAD-30011	Knorr	187472A1	AF-7472RS	Case
178013430A	AR-6326RS	Hino	187472A2	AF-7472RS	Case
178013440	AR-6326RS	Hino	18772	EP-78-20M	General Motors
1780730	R160T	Scania	1878116380	RL-313	Isuzu
1781198002	AFI-6215	Toyota	188056	EP-78-20M	Fiat Allis
1781198003	AR-6122	Toyota	188215M91	AF-2030-K-LL	Massey Ferguson
1781198004	AFI-6123	Toyota	1884769M1	AF-2040-K-LL	Massey Ferguson
178532	P-139-10M	Valtra Valmet	189227	P-230	Cummins
178668	AF-2073-K-LL	Waukesha	189513	RC-149A	International
178669	AF-2094-K-LL	Waukesha	1896096M1	RC-149A	AGCO
1791	RL-289	Napa	1896096M91	RC-149A	Maxion Agco
1792	PER-69	Napa	1896287M91	RC-253-A	AGCO
179930	AF-2030-K-LL	Hyster	1900812	RAD-30011	Iveco
179934	AF-2094-K-LL	Hyster	19011604	RL-236-RA	Fiat Allis
179948	AF-2019-K-LL	Hyster	19011608	EP-78-20M	Iveco
179955	AF-2040-K-LL	Hyster	19011934	EP-78-20M	Iveco
1800009	EP-178	Mercedes Benz	1901604	RL-236-RA	Iveco
1800109	IR415SC	Mercedes Benz	1901718	AF-2220-LL	CLARK EMPILH.
1800709	RP-487	Mercedes Benz	1901929	RC-149A	Iveco
1800809	RP-699	Mercedes Benz	1902137	RP-352	Iveco
1800909	RP-673	Mercedes Benz	1902138	RC-291-AQ	Iveco
1801009	RP-700	Mercedes Benz	1902215	AF-2040-K-LL	CLARK EMPILH.
1801088C1	RA-2013	Case	1904550	AR-6154	Iveco
1801089C1	RA-2016	Case	1907570	RL-236-RA	Iveco
1801109	RP-701	Mercedes Benz	1907612	RAD-30011	Iveco
1801609	RP-803	Mercedes Benz	1907640	RAD-30011	Iveco
1801709	RP-802	Mercedes Benz	1909112	RC-151-6	Iveco
180283	RL-17	Hyster	1909137	RL-236-RA	Fiat Allis
1803993	AF-2019-K-LL	CLARK EMPILH.	1909964	AFI-6252	Fiat Allis
1804038	RH-20-10C (921999)	CLARK EMPILH.	1910000485SGBO	4930	Stauff
1804107	RH-20-10C (921999)	CLARK EMPILH.	1911724	AF-2200-LL	CLARK EMPILH.
180653	PER-23-LL	Case	1911725	AF-2266-LL	CLARK EMPILH.
180654	RL-332	Engoagro	191571	AF-18490/1-LL	Cummins
180655	RA-2013	Case	191898	AF-18490/1-LL	Cummins
180935	AF-2138-LL	BRT	1922136	TXW8C-GDL 10B/BR	Santal
180936	AF-2139-LL	BRT	192224	AR-6067	Santal
1811	PERI-288	Napa	192225	AR-6159	Santal
181646	RC-344	Scania	1929012	AR-6221	Santal
1822529C1	RC-344	Case	192905	AR-6159	Santal
1841890M91	RC-149A	AGCO	192906	AR-6067	Santal
1842225	RP-352	Mercedes Benz	1929197	AR-6154	Santal
1842325	RP-352	Mercedes Benz	1930010	RC-291-AQ	Fiat Allis
1843625	RP-487	Mercedes Benz	1930544	RL-236-RA	New Holland
1843825	RP-701	Mercedes Benz	19305494	RA-2016	Hitachi
1845825	RI-415	CBT	1930589	AF-8889RS	Fiat Allis
1846725	RI-391-SC	Mercedes Benz	1930590	AF-9333RS	Fiat Allis
1847825	RI-415	Mercedes Benz	1930970	RL-137	Fiat Allis
1849148	AF-8889RS	Fiat Allis	1931108	RC-396	Iveco
185127004	RAD-30011	Knorr	1931137	RC-374	Case

## Referências

## Referência cruzada

Cross reference

Referencia cruzada

<b>P/N Concorrente</b> <i>P/N Competencia / Competitor P/N</i>	<b>P/N Parker</b>	<b>CIA</b> <i>OM</i>
1931173	<b>RH-394</b>	CASE
1945825	<b>RI-415</b>	Mercedes Benz
194702	<b>EP-114-10M</b>	Santal
1951890M1	<b>RC-149A</b>	AGCO
1953094	<b>RP-352</b>	Scania
195852	<b>RL-137</b>	Hyster
196446	<b>PERI-705</b>	Dynapac
196676	<b>AF-2204-K-LL</b>	Cummins
196677	<b>AF-2204-K-LL</b>	Cummins
1970	<b>PERI-288</b>	Napa
197569	<b>AF-2138-LL</b>	Fiat Allis
197588	<b>AF-2139-LL</b>	Fiat Allis
1975887	<b>AF-2139-LL</b>	Fiat Allis
197822	<b>AF-2138-LL</b>	Fiat Allis
1987429608	<b>AR-6276</b>	Bosch
1987430001	<b>AR-6067</b>	Bosch
1987430002	<b>AR-23440</b>	Bosch
1987430004	<b>AR-24650</b>	Bosch
1987430008	<b>AR-6144</b>	Bosch
1987430012	<b>AR-23440/1</b>	Bosch
1987430016	<b>AR-6060</b>	Bosch
1987430018	<b>AF-2040-K-LL</b>	Bosch
1987430030	<b>AR-24650</b>	Bosch
1987430038	<b>AR-6122</b>	Bosch
1987430042	<b>AR-20325</b>	Bosch
1987430076	<b>AR-24650</b>	Bosch
1987430077	<b>AR-6154</b>	Bosch
1987434001	<b>RAD-30011</b>	Bosch
198780	<b>AF-2138-LL</b>	Fiat Allis
1990248	<b>AF-2220-LL</b>	CLARK EMPILH.
19907612	<b>RAD-30011</b>	Iveco
1991959	<b>AFI-134353</b>	CLARK EMPILH.
1991960	<b>AFI-134354</b>	CLARK EMPILH.
1992156	<b>PERI-319</b>	Volvo Construção
19922	<b>AR-6067</b>	Deutz
1992235	<b>RL-313</b>	CLARK EMPILH.
1992248	<b>PERI-288</b>	CLARK EMPILH.
1992366	<b>RC-43</b>	Valtra Valmet
1992367	<b>RC-344</b>	Valtra Valmet
1999	<b>AF-2030-K-LL</b>	CMH
1BR0073	<b>EP-225</b>	Ingersol Rand
1C01032430	<b>RL-17</b>	Hyundai
1C02032430	<b>RL-17</b>	Hyundai
1G1676	<b>AF-2052</b>	Caterpillar
1G1679	<b>AF-8047</b>	Caterpillar
1G8878	<b>PERI-378</b>	Caterpillar
1J1676	<b>AF-2052</b>	Caterpillar
1J1697	<b>AF-8047</b>	Caterpillar
1L8644	<b>PR-150-3</b>	Caterpillar
1M9156	<b>P-87</b>	Caterpillar
1N8164	<b>AF-2207-LL</b>	Caterpillar
1N8165	<b>AF-2201-LL</b>	Caterpillar
1P2299	<b>PER-53</b>	Caterpillar
1P7360	<b>AF-2875</b>	Caterpillar
1P7716	<b>AF-2306</b>	Caterpillar
1P7958	<b>AF-9334</b>	Caterpillar
1P8482	<b>AF-2898</b>	Caterpillar
1P8483	<b>AF-2899</b>	Caterpillar
1R0058	<b>PER-67</b>	Caterpillar
1R0658	<b>PER-67</b>	Caterpillar
1R0659	<b>R-5</b>	Caterpillar

<b>P/N Concorrente</b> <i>P/N Competencia / Competitor P/N</i>	<b>P/N Parker</b>	<b>CIA</b> <i>OM</i>
1R0712	<b>PER-85</b>	Caterpillar
1R0716	<b>PER-69</b>	Caterpillar
1R0718	<b>EP-401</b>	Caterpillar
1R0719	<b>P-87</b>	Caterpillar
1R0720	<b>EP-205</b>	Caterpillar
1R0721	<b>R-7</b>	Caterpillar
1R0722	<b>PI-470</b>	Caterpillar
1R0723	<b>EP-305</b>	Caterpillar
1R0727	<b>PR-3</b>	Caterpillar
1R0728	<b>P-42</b>	Caterpillar
1R0729	<b>R-4</b>	Caterpillar
1R0730	<b>P-142-10M</b>	Caterpillar
1R0739	<b>PER-67</b>	Caterpillar
1R0740	<b>PER-53</b>	Caterpillar
1R0741	<b>EP-205</b>	Caterpillar
1R0746	<b>P-142-10M</b>	Caterpillar
1R0751	<b>PERI-355</b>	Caterpillar
1S1286	<b>AF-2053</b>	Caterpillar
1S1287	<b>AF-2055</b>	Caterpillar
1S9150	<b>R-4</b>	Caterpillar
1U2093	<b>P-87</b>	Caterpillar
1W2660	<b>PER-69</b>	Caterpillar
1W3300	<b>PER-67</b>	Caterpillar
1W3637	<b>AF-2922</b>	Caterpillar
1W4845	<b>RL-250-VC</b>	Caterpillar
1W5518	<b>RA-2016</b>	Caterpillar
1W7000	<b>R-7</b>	Caterpillar
1W7399	<b>R-5</b>	Caterpillar
1W8633	<b>PER-53</b>	Caterpillar
1W8645	<b>RL-250-VC</b>	Caterpillar
1W8845	<b>RL-250-VC</b>	Caterpillar
200336	<b>P-42</b>	Hyster
200789	<b>RC-151-6</b>	Hyster
200790	<b>PR-150-3</b>	Hyster
2008071	<b>AF-18490/1-LL</b>	Gardner Denver
2008219	<b>RL-17</b>	Gardner Denver
2009590	<b>AF-14-LL</b>	Gardner Denver
2010122	<b>AF-2201-LL</b>	Gardner Denver
2010137	<b>AF-2073-K-LL</b>	Gardner Denver
2010260	<b>AF-2220-LL</b>	Gardner Denver
2010262	<b>AF-2221-LL</b>	Gardner Denver
2010274	<b>AF-2138-LL</b>	Gardner Denver
2010498	<b>AF-18490/1-LL</b>	Gardner Denver
2010500	<b>AF-2222-LL</b>	Gardner Denver
2010507	<b>AF-2201-LL</b>	Gardner Denver
2010508	<b>AF-2220-LL</b>	Gardner Denver
2010509	<b>AF-2221-LL</b>	Gardner Denver
2010510	<b>AF-2138-LL</b>	Gardner Denver
2010697	<b>AF-2200-LL</b>	Gardner Denver
2010698	<b>AF-2139-LL</b>	Gardner Denver
2010699	<b>AF-2266-LL</b>	Gardner Denver
2010700	<b>AF-2207-LL</b>	Gardner Denver
2010701	<b>AF-2138-LL</b>	Gardner Denver
2010969	<b>AFI-6251K-LL</b>	Gardner Denver
2014830	<b>AF-2139-LL</b>	Gardner Denver
2018191	<b>AF-2138-LL</b>	Gardner Denver
202088	<b>AF-2204-K-LL</b>	Cummins
2022514	<b>AF-2073-K-LL</b>	Fiat Allis
202893	<b>PER-23-1</b>	Cummins
2033	<b>PERI-425</b>	Letorneau
20350	<b>AR-23440/1</b>	Massey Ferguson

## Referências

## Referência cruzada

Cross reference

Referencia cruzada

<b>P/N Concorrente</b> <i>P/N Competencia / Competitor P/N</i>	<b>P/N Parker</b>	<b>CIA</b> <i>OM</i>	<b>P/N Concorrente</b> <i>P/N Competencia / Competitor P/N</i>	<b>P/N Parker</b>	<b>CIA</b> <i>OM</i>
20352	<b>AR-6182</b>	Massey Ferguson	21010262	<b>AF-2221-LL</b>	Gardner Denver
20356400	<b>690-10M M14</b>	Volvo	21041296	<b>AR-6344RS</b>	Volvo
20405160	<b>RC-358</b>	Volvo	210713232	<b>RL-208</b>	Volkswagen
20410155	<b>RAD-30011</b>	Volvo	210713240	<b>RI-392</b>	Volkswagen
20415541	<b>490-30M</b>	Volvo	210713267	<b>AR-6144</b>	Volkswagen
20416958	<b>AR-6327RS</b>	Volvo	210725320	<b>AR-6275</b>	Volkswagen
2041712	<b>AF-18490/1-LL</b>	Fiat Allis	210725338	<b>AR-6276</b>	Volkswagen
2042046	<b>PR-150-3</b>	Eaton	210970	<b>RC-344</b>	Maxion Agco
20430751	<b>RC-358</b>	Volvo	210975	<b>RC-330</b>	Tema Terra
204623	<b>AF-2204-K-LL</b>	Cummins	211031	<b>RC-344</b>	Dynapac
204624	<b>AR-3157</b>	Cummins	211032	<b>RC-43</b>	Dynapac
204629	<b>AF-2220-LL</b>	Cummins	211033	<b>RL-313</b>	Dynapac
204631	<b>AF-2220-LL</b>	Cummins	211035	<b>RA-2070</b>	Dynapac
204635	<b>AF-2138-LL</b>	Cummins	211037	<b>RA-2016</b>	Dynapac
204637	<b>AF-2221-LL</b>	Cummins	2115522	<b>PERI-325</b>	Eaton
204638	<b>AF-2221-LL</b>	Cummins	2116128	<b>RH-20-10C (921999)</b>	Gardner Denver
204639	<b>AF-2200-LL</b>	Cummins	2120018189	<b>PI-381-15M</b>	Randon
204644	<b>AF-2138-LL</b>	Cummins	2120025860	<b>FPT-750</b>	Randon
204645	<b>AF-2138-LL</b>	Cummins	21221	<b>FPT-750</b>	Luberfiner
2046854	<b>AF-2073-K-LL</b>	Fiat Allis	212374	<b>RC-43</b>	Dynapac
2047874	<b>AF-2040-K-LL</b>	Eaton	212385	<b>RC-344</b>	Dynapac
20480593	<b>R260P</b>	Volvo	212396	<b>RL-333</b>	Dynapac
20514654	<b>R260P</b>	Volvo	213428	<b>FPT-750</b>	General Motors
2053132	<b>AF-18490/1-LL</b>	Fiat Allis	2135	<b>RL-332</b>	Crosland
20532237	<b>RA-2096</b>	Volvo	21380488	<b>R90HDP-VOL</b>	Volvo
2053309	<b>AF-18490/1-LL</b>	Fiat Allis	214074	<b>AR-6345RS</b>	Volvo
20539275	<b>RL-289</b>	MAC	2143003	<b>AF-2019-K-LL</b>	Vermeer
20544738	<b>AR-5717RS</b>	Volvo	21430031	<b>AF-2019-K-LL</b>	Vermeer
20557234	<b>RAD-30011</b>	Volvo	2146007	<b>AF-2030-K-LL</b>	Vermeer
2057633	<b>AF-18490/1-LL</b>	Fiat Allis	21460071	<b>AF-2030-K-LL</b>	Vermeer
2059228004	<b>RP-352</b>	Fiat Allis	21496	<b>RA-2096</b>	WIX
20639610	<b>RH-385</b>	AGCO	2140C	<b>EP-78-20M</b>	KS
2069	<b>RL-333</b>	Crosland	215000145	<b>RH-343-10B</b>	Randon
2070279	<b>EP-225</b>	Fiat Allis	2150007	<b>AF-2040-K-LL</b>	Vermeer
2071644	<b>EP-224-1</b>	Fiat Allis	215390	<b>RL-208</b>	Valtra Valmet
20735654	<b>4120L-10M-AQII</b>	Volvo	215420	<b>RL-222</b>	Valtra Valmet
20741196	<b>R120L-10M-AQII</b>	Volvo	215450	<b>RI-16S13Z</b>	Valtra Valmet
2077094006	<b>EP-205</b>	Fiat Allis	215460	<b>RI-392</b>	Valtra Valmet
207838	<b>RL-333</b>	Koehring	215502	<b>EP-78-20M</b>	CLARK EMPILH.
2070S	<b>RL-333</b>	KS	215630	<b>AF-2030-K-LL</b>	New Holland
2080299	<b>PI-535-10M</b>	P&H Villares	216227	<b>RC-151-6</b>	Cummins
2080300	<b>PI-381-15M</b>	P&H Villares	216230	<b>RP-352</b>	Valtra Valmet
2083768	<b>AF-2266-LL</b>	Fiat Allis	2164588	<b>AR-23440</b>	Deutz
2083771	<b>AF-2220-LL</b>	Fiat Allis	2164590	<b>AR-23440</b>	Deutz
20841523	<b>RC-353-HP</b>	Volvo	2165029	<b>AFI-6167</b>	Deutz
20879812	<b>R90HDP-VOL-01</b>	Volvo	2165034	<b>AR-6060</b>	Deutz
20940004	<b>AR-6067</b>	Mercedes Benz	2165037	<b>AR-6180</b>	Deutz
20943204	<b>AR-6159</b>	Mercedes Benz	2165038	<b>AR-6122</b>	Deutz
20943304	<b>AFI-6123</b>	Mercedes Benz	2165039	<b>AR-6122</b>	Deutz
20943404	<b>AR-6122</b>	Mercedes Benz	2165044	<b>AR-6144</b>	Deutz
20946004	<b>AR-6144</b>	Mercedes Benz	2165049	<b>AR-6067</b>	Deutz
20946104	<b>AR-6180</b>	Mercedes Benz	2165054	<b>AR-23440/1</b>	Deutz
209604	<b>RL-137</b>	Eaton	2165059	<b>AR-24650/1</b>	Deutz
209605	<b>RA-2016</b>	Cummins	2168629	<b>AR-23440/1</b>	Deutz
2097035	<b>AF-2019-K-LL</b>	Fiat Allis	2171296201	<b>AR-6331RS</b>	Volkswagen
20972915	<b>RAD-30011</b>	Volvo	21800003072	<b>PI-473-10M</b>	Randon
20976003	<b>RC-358</b>	Volvo	218001819	<b>2040PM-OR</b>	Randon
20P14	<b>PI-367</b>	Koehring	2180018207	<b>18-1104/SI</b>	Randon
2100302006	<b>AR-6144</b>	CBT	2180018215	<b>900-FH</b>	Randon
2100302025	<b>AR-6180</b>	CBT	2180020716	<b>1000-FH</b>	Randon
2100350	<b>AFI-6252</b>	Schulz	2180025394	<b>R-26-A50</b>	Randon



## Referências

## Referência cruzada

Cross reference

Referencia cruzada

<b>P/N Concorrente</b> <i>P/N Competencia / Competitor P/N</i>	<b>P/N Parker</b>	<b>CIA</b> <i>OM</i>
2180025399	<b>225RS-31A50M</b>	Randon
21847725	<b>RP-701</b>	Mercedes Benz
219000061	<b>PERI-260-10B</b>	Randon
2191599003	<b>RA-2016</b>	Nissan
21915990032	<b>RA-2016</b>	Nissan
219517	<b>AR-24650/1</b>	Dynapac
21X11987A	<b>AF-2040-K-LL</b>	John Deere
2200641128	<b>AR-6067</b>	Chicago Pneumatic
220105	<b>AF-2030-K-LL</b>	Leroi
2204646	<b>AF-2139-LL</b>	Cummins
220530	<b>RL-17</b>	Valtra Valmet
220901	<b>AF-2019-K-LL</b>	BOT
221041	<b>EP-78-20M</b>	Fiat Allis
221550	<b>EP-78-20M</b>	CLARK EMPILH.
221688	<b>AF-2073-K-LL</b>	New Holland
222421A1	<b>AF-8889RS</b>	Case
222531	<b>AF-2073-K-LL</b>	New Holland
2233220	<b>P-230</b>	General Motors
2234424	<b>FPT-750</b>	General Motors
2235826	<b>P-230</b>	General Motors
2240348	<b>AR-24650</b>	Deutz
2241000080	<b>AR-6067</b>	Engesa
2241000225	<b>AF-2206-LL</b>	Engesa
2241000233	<b>AF-2222-LL</b>	Engesa
2241034	<b>AR-20325</b>	Deutz
2242946	<b>AR-6182</b>	Deutz
2245826	<b>P-230</b>	General Motors
2247008B00-NA	<b>RC-400</b>	Sangyong
2250087420	<b>AF-2040-K-LL</b>	Sullair
2250091634	<b>AF-2220-LL</b>	Sullair
2252618000	<b>AR-23440/1</b>	Atlas Copco
2266552	<b>PERI-288</b>	Caterpillar
2266554	<b>RL-250-VC</b>	Caterpillar
2266561	<b>PER-23-LL</b>	Caterpillar
2266567	<b>RA-2016</b>	Caterpillar
22680	<b>PR-150-3</b>	Terex
2271979	<b>AF-8889RS</b>	Orenstein
227456	<b>AF-2220-LL</b>	New Holland
227671	<b>AF-2266-LL</b>	New Holland
228468	<b>P-139-10M</b>	Ideal
228805	<b>RL-17</b>	Scania
228911	<b>RC-344</b>	Komatsu
2291764	<b>AF-2220-LL</b>	Fiat Allis
2296554	<b>RL-250-VC</b>	Caterpillar
22X25035A	<b>AF-2030-K-LL</b>	John Deere
2306869	<b>RC-151-6</b>	Sullair
230962	<b>PI-391</b>	CLARK EMPILH.
2311778	<b>AF-2019-K-LL</b>	CLARK EMPILH.
2318020	<b>AF-2073-K-LL</b>	Volvo Construção
2318021	<b>AF-2094-K-LL</b>	Volvo Construção
2333078	<b>FPT-750</b>	General Motors
233628	<b>RC-149A</b>	Volvo Construção
233897	<b>RI-392</b>	Volvo Construção
233898	<b>RI-392</b>	Volvo Construção
2340700	<b>P-42</b>	General Motors
234099	<b>PERI-325</b>	CLARK EMPILH.
2340990	<b>PERI-325</b>	Volvo
234849	<b>EP-78-20M</b>	Hyster
23518481	<b>PER-96</b>	GMC
23518482	<b>PER-97</b>	GMC
23518671	<b>PERI-288</b>	Detroit

<b>P/N Concorrente</b> <i>P/N Competencia / Competitor P/N</i>	<b>P/N Parker</b>	<b>CIA</b> <i>OM</i>
23518672	<b>RL-250-VC</b>	Detroit
2352117	<b>AR-23440</b>	Deutz
23530407	<b>PERI-288</b>	Detroit
23530413	<b>RL-250-VC</b>	Detroit
23561	<b>RL-332</b>	CVR
235849	<b>EP-78-20M</b>	Hyster
235918	<b>AF-2019-K-LL</b>	Fiat Allis
2365955	<b>RL-250-VC</b>	CLARK EMPILH.
236628	<b>RC-149A</b>	Volvo Construção
2360S	<b>RL-137</b>	KS
237313	<b>PI-391</b>	CLARK EMPILH.
237748	<b>PI-473-10M</b>	Poclain
239513	<b>AF-2019-K-LL</b>	Fiat Allis
239518	<b>AF-2019-K-LL</b>	Fiat Allis
2395184	<b>AF-2019-K-LL</b>	Fiat Allis
23B1611310	<b>PI-367</b>	Komatsu
24020	<b>RA-2010</b>	WIX
24022	<b>RA-2010</b>	WIX
24023	<b>RA-2010</b>	WIX
24025	<b>RA-2016</b>	WIX
24030	<b>RA-2010</b>	WIX
24045	<b>RA-2010</b>	WIX
24071	<b>RA-2070</b>	WIX
240737M91	<b>AF-2040-K-LL</b>	Massey Ferguson
24096	<b>PER-96</b>	WIX
24097	<b>PER-97</b>	WIX
241672	<b>RC-330</b>	Volvo Construção
2416725	<b>RC-344</b>	Volvo
24229	<b>EP-316-25M</b>	Bantam
243004	<b>RC-330</b>	Volvo Construção
243145	<b>RL-333</b>	Dynapac
243162	<b>AF-2030-K-LL</b>	Fiat Allis
243163	<b>AF-2030-K-LL</b>	Fiat Allis
2431632	<b>AF-2030-K-LL</b>	Fiat Allis
243232	<b>RL-222</b>	Poclain
243250	<b>RL-222</b>	Poclain
24347	<b>PERI-244</b>	WIX
243622	<b>PERI-705</b>	CLARK EMPILH.
243968A1	<b>AFI-6968RS</b>	Case
243969A1	<b>AFI-6969RS</b>	Case
244530	<b>PI-391</b>	CLARK EMPILH.
245833	<b>AF-2138-LL</b>	Sullair
245836	<b>AR-6154</b>	Sullair
24594002	<b>AF-2139-LL</b>	Chicago Pneumatic
245940096	<b>AF-2220-LL</b>	Sullair
245989001	<b>AF-2266-LL</b>	Sullair
246085	<b>P-142-25M</b>	Fiat Allis
2460855	<b>P-142-25M</b>	Allis Chalmers
246109	<b>AF-2094-K-LL</b>	Hyster
246262	<b>PERI-325</b>	CLARK EMPILH.
24631601	<b>AR-6154</b>	Chicago Pneumatic
24631602	<b>AR-6221</b>	Chicago Pneumatic
246361	<b>AF-2138-LL</b>	Chicago Pneumatic
24636601	<b>AR-6067</b>	Chicago Pneumatic
24636602	<b>AR-6159</b>	Chicago Pneumatic
24636701	<b>AR-6144</b>	Chicago Pneumatic
24636702	<b>AR-6180</b>	Chicago Pneumatic
2465009	<b>AR-6351RS</b>	CATERPILLAR
2465010	<b>AR-6352RS</b>	CATERPILLAR
246599	<b>AR-23440/1</b>	Chicago Pneumatic
246600	<b>AR-6182</b>	Chicago Pneumatic

<b>P/N Concorrente</b> <i>P/N Competencia / Competitor P/N</i>	<b>P/N Parker</b>	<b>CIA</b> <i>OM</i>	<b>P/N Concorrente</b> <i>P/N Competencia / Competitor P/N</i>	<b>P/N Parker</b>	<b>CIA</b> <i>OM</i>
246918M91	AF-2019-K-LL	Massey Ferguson	25177018	RL-250-VC	General Motors
247050	PERI-325	CLARK EMPILH.	252193	P-230	Cummins
247051	PERI-325	CLARK EMPILH.	252196	P-41	Cummins
247052	PERI-326	CLARK EMPILH.	252571	P-42	Fiat Allis
2470597	AF-18490/1-LL	General Motors	252640A1	AF-8889RS	Case
24749037	RL-313	Daewoo	252651	PR-150-3	Fiat Allis
247502	PERI-326	Hyundai	2526831	PI-631	CLARK EMPILH.
247752A1	AFI-6752RS	Case	252792	AF-2200-LL	Hyster
2477901	AF-2094-K-LL	General Motors	252811	PER-23-LL	Cummins
2477961	AF-2094-K-LL	General Motors	2528680	AFI-6248-LL	Cummins
247988A1	AF-8889RS	Case	2528681	AFI-6249-LL	Cummins
248882	AF-2030-K-LL	Fiat Allis	25313733	RL-313	General Motors
24920	PR-150-3	Fiat Allis	25313757	RC-339	General Motors
249571	AR-6275	New Holland	25313900	AF-2501RS	General Motors
249572	AR-3157	New Holland	25313901	AF-2502RS	General Motors
249987A1	AR-6350RS	CASE	253290	AF-9045	Cummins
249988A1	AR-6349RS	CASE	253333	AF-8047	Cummins
250022887	AR-6144	Sullair	253565	AF-2055	Cummins
250022888	AR-6180	Sullair	2537	PERI-288	Letorneau
2500302006	AF-2040-K-LL	CBT	254788	RA-2010	Cummins
2500302025	AFI-6215	CBT	254797	RA-2010	Cummins
25010068	PER-23-1	General Motors	25527	RI-16S13Z	Volvo Construção
25010333	PERI-288	General Motors	255WS	RA-2070	KS
25010495	PERI-288	General Motors	256834	P-230	Cummins
25010643	PERI-319	General Motors	256835	P-230	Cummins
25010775	PER-96	General Motors	256838	FPT-750	Cummins
25010776	PER-96	General Motors	256864	P-230	Cummins
25010777	PER-97	General Motors	257597	AF-2019-K-LL	Fiat Allis
25010778	PER-97	General Motors	259264	RL-137	Hyster
25010779	PER-96	General Motors	260243	AR-23440	Deutz
25010780	PER-96	General Motors	261155612	PERI-240-5B	Volkswagen
25010793	PER-96	General Motors	261155613	PERI-240-5B	Volkswagen
25010794	PER-97	General Motors	261185	AR-6226	Scania
25010862	PER-85	General Motors	261F	RC-151-6	Luberfiner
25010863	PER-85	General Motors	261OS	RL-357	KS
25010971	PERI-288	General Motors	262078	PERI-659	COMP AIR
25011024	PER-326-F	General Motors	262280	AF-2040-K-LL	Hyster
25011026	PER-327-F	General Motors	2632141102	RP-352	Volkswagen
25011187	RL-250-VC	General Motors	26510342	AF-8889RS	Massey Ferguson
25011188	RL-250-VC	General Motors	26510353	AF-7217RS	Massey Ferguson
25011193	EP-78-10M	General Motors	26510354	AF-7219RS	Massey Ferguson
25011240	RC-330	General Motors	2654403	RL-137	Holman
25011689	PER-23-LL	General Motors	2654407	RR-17	Volkswagen
25011693	PER-23-LL	General Motors	26554403	RL-137	Volkswagen
25011932	RL-289	General Motors	26560017	RC-149A	International
25011997	RL-333	General Motors	265600177	RC-149A	Ingersol Rand
2501207018	PERI-248	CBT	26560139	RC-374	Perkins
25012679	RL-313	General Motors	26560141	RC-374	Perkins
25012895	RA-2016	General Motors	26560602	RC-253-A	International
25014274	PER-96	General Motors	2656083	RC-149A	Fiat Allis
25014342	PER-97	General Motors	2656621	RC-149A	International
25014776	PER-69	General Motors	266786	AF-2040-K-LL	Fiat Allis
25014777	PER-69	General Motors	267019	AF-2204-K-LL	Fiat Allis
250521	RL-208	Poclair	2675189	EP-78-20M	Volvo
250574	PI-473-10M	Poclair	267685	PERI-309	Dynapac
250591	AR-6067	Poclair	267841C91	PI-339	IHC
250825	FPT-750	Cummins	26790	RC-151-6	Bantam
25102003	RC-344	General Motors	267962	AR-3157	Fiat Allis
251120	PI-381-15M	Fiat Allis	2680500218	RP-352	Engesa
2513976	RC-149A	Fiat Allis	2680500684	EP-78-20M	Engesa
2515079	PI-594	CLARK EMPILH.	2680501451	AR-6220	Engesa

## Referências

## Referência cruzada

Cross reference

Referencia cruzada

<b>P/N Concorrente</b> <i>P/N Competencia / Competitor P/N</i>	<b>P/N Parker</b>	<b>CIA</b> <i>OM</i>
2680501915	AR-23440/1	Engesa
2680501923	AR-6182	Engesa
2680503128	AR-24650/1	Engesa
2680504132	AR-6144	Engesa
26899	RL-250-VC	ALL
26958	RL-250-VC	ALL
270009081	AR-6144	Sullair
270009082	AR-6180	Sullair
270009102	AR-6067	Sullair
270009103	AR-6159	Sullair
2700302006	AR-6122	CBT
2700302025	AFI-6123	CBT
2709000550	RC-149A	Atlas Copco
27100653M91	RC-149A	AGCO
27100659M91	RC-149A	AGCO
2710659	RC-149A	Massey Ferguson
2710659M81	RC-149A	International
2710698M1	R-5	Massey Ferguson
2710724153	RC-2677	Volkswagen
2710796M91	AR-6180	Massey Ferguson
2710797M91	AR-6144	Massey Ferguson
2710797M92	AR-6144	AGCO
2710800M1	AR-6060	Massey Ferguson
2710800M2	AR-6060	Massey Ferguson
2710801M1	AR-6121	Massey Ferguson
2710801M91	AR-6121	Massey Ferguson
2710804M1	AR-6122	Massey Ferguson
2710805M1	AFI-6123	Massey Ferguson
2710806M1	RC-253-A	AGCO
2710820M2	AR-6060	Massey Ferguson
271086	RC-253-A	Massey Ferguson
271296201	AFI-6304	Volkswagen
2721788	PER-69	Caterpillar
2725900	RAD-30011	UFI
272897	RAD-30011	BEN
2730030M1	RI-392	AGCO
2730850M1	AFI-6215	Massey Ferguson
273313	PI-391	CLARK EMPILH.
274OS	PERI-248	KS
275809A1	AR-6341RS	CASE
275810A1	AR-6340RS	CASE
276616	PERI-375	CLARK EMPILH.
2772395	RH-20-10C (921999)	Mercedes Benz
2786616	PERI-375	CLARK EMPILH.
2800009M1	AF-2204-K-LL	Massey Ferguson
2800010M1	AR-3157	Massey Ferguson
28010697M1	R-5	Massey Ferguson
2801448M91	AR-6060	AGCO
2801449M91	AR-6122	AGCO
2803645M91	AF-2040-K-LL	Massey Ferguson
2811611290	PI-367	Komatsu
2854749	RL-377	New Holland
2862361	RC-330	Maxion Agco
2862361M1	RC-330	Maxion Agco
286634M1	RC-330	Maxion Agco
2871513M1	RC-330	Maxion Agco
2871513M2	RC-330	Maxion Agco
2871722M1	RL-208	Maxion Agco
2871722M2	RL-208	Maxion Agco
287230	AR-6067	JMB
287320	AR-6159	JMB

<b>P/N Concorrente</b> <i>P/N Competencia / Competitor P/N</i>	<b>P/N Parker</b>	<b>CIA</b> <i>OM</i>
288871A1	RL-313	Case
28918005	AF-2206-LL	Vermeer
289180051	AF-2206-LL	Vermeer
28918009	AF-2222-LL	Vermeer
28938	AF-2094-K-LL	Ingersol Rand
28995	AF-2094-K-LL	Ingersol Rand
29000206	AR-6154	Atlas Copco
2901043100	AFI-5719RS	Atlas Copco
290732	AF-2030-K-LL	Hyster
2908237	AFI-5718RS	Volvo
2908238	AFI-5721RS	Volvo
2910140	RL-333	JCB
291155615	PERI-224	Volkswagen
2912005	AR-6144	Deutz
2914182	AR-23440/1	Deutz
2914501700	AR-6342RS	Atlas Copco
2914501800	AR-6343RS	Atlas Copco
2914930800	AFI-5718RS	Atlas Copco
2914930900	AFI-5721RS	Atlas Copco
2914931000	AFI-5719RS	Atlas Copco
291980	AR-6060	Valtra Valmet
293570	AR-6144	Valtra Valmet
294292A1	AR-6347RS	CASE
294293A1	AR-6348RS	CASE
294721A1	PERI-381	Case
2950185	AF-2040-K-LL	Eaton
29503404	RH-20-10C (921999)	Allison
2950417	AF-18490/1-LL	Eaton
29504406	AR-23440/1	COMP AIR
29531529	RH-20-10C (921999)	Allison
296	RC-149A	CAV
2966261	RP-352	Iveco
297865	RL-137	Hyster
298080	RA-2010	Cummins
298086	RA-2016	Cummins
2985037	AR-6180	Deutz
298650568	EP-225	Racine
298751	FPT-750	Cummins
298754	FPT-750	Cummins
29882900	EP-78-20M	Racine
299080	RA-2010	Cummins
299082	RA-2016	Cummins
299083	RA-2013	Cummins
299086	RA-2016	Cummins
299103	PR-150-3	Cummins
2991194	RL-137	Volkswagen
2991764	AF-2220-LL	Eaton
2991920	AR-6144	Gardner Denver
2992242	RL-377	Iveco
2992261	RAD-30011	Iveco
2992544	RL-382	Iveco
299351	AF-2094-K-LL	Cummins
299353	AF-2073-K-LL	Cummins
299362	AF-18490/1-LL	Cummins
2994098	RC-396	Iveco
299418	AF-2220-LL	Cummins
2994206	AR-24650/1	Gardner Denver
2994207	AR-6220	Gardner Denver
2994216	AF-2138-LL	Gardner Denver
2994217	AF-2139-LL	Gardner Denver
2994219	AR-6180	Gardner Denver

## Referências

## Referência cruzada

Cross reference

Referencia cruzada

<b>P/N Concorrente</b> <i>P/N Competencia / Competitor P/N</i>	<b>P/N Parker</b>	<b>CIA</b> <i>OM</i>	<b>P/N Concorrente</b> <i>P/N Competencia / Competitor P/N</i>	<b>P/N Parker</b>	<b>CIA</b> <i>OM</i>
2994220	<b>AR-6144</b>	Gardner Denver	2T2127177B	<b>RC-380</b>	Volkswagen
2995655	<b>RL-388</b>	Iveco	2T2201512A	<b>4120L-10M-AQII</b>	Volkswagen
2996126	<b>AR-6333RS</b>	Iveco	2TA607349	<b>RAD-30011</b>	Volkswagen
299670	<b>PER-116</b>	Cummins	2TB127401	<b>690-10HP</b>	Volkswagen
2998553	<b>RL-208</b>	Maxion Agco	2TB127491	<b>R90-10HP</b>	Volkswagen
2998553M1	<b>RL-208</b>	Maxion Agco	2TB607439	<b>RAD-30011</b>	Volkswagen
2999976M1	<b>RL-222</b>	Maxion Agco	2TD127491A	<b>S-3242</b>	Volkswagen
2H1560	<b>EP-205</b>	Caterpillar	2TJ127401	<b>660-10M M14</b>	Volkswagen
2H3935	<b>EP-305</b>	Caterpillar	2VC115561	<b>RL-208</b>	Volkswagen
2J1360	<b>EP-205</b>	Caterpillar	2VC129619	<b>AR-6309</b>	Volkswagen
2J1560	<b>EP-205</b>	Caterpillar	2VG129620	<b>AR-5626RS</b>	Volkswagen
2J1660	<b>EP-205</b>	Caterpillar	2W2130	<b>EP-21</b>	Caterpillar
2J6	<b>R-4</b>	Caterpillar	2W2134	<b>PER-85</b>	Caterpillar
2K8257	<b>EP-205</b>	Caterpillar	2Y2103	<b>AF-8047</b>	Caterpillar
2M3243	<b>P-87</b>	Caterpillar	2Y8078	<b>PR-3</b>	Caterpillar
2M3943	<b>P-87</b>	Caterpillar	2Y8096	<b>PER-67</b>	Caterpillar
2M9140	<b>R-7</b>	Caterpillar	2Y8097	<b>PER-69</b>	Caterpillar
2P0127401	<b>RC-376</b>	VW	2Y8098	<b>R-5</b>	Caterpillar
2P2042	<b>P-87</b>	Caterpillar	2Y8099	<b>R-7</b>	Caterpillar
2P3576	<b>P-87</b>	Caterpillar	2Y8670	<b>PER-53</b>	Caterpillar
2P4004	<b>PER-67</b>	Caterpillar	2Y8675	<b>PER-85</b>	Caterpillar
2P4005	<b>PER-69</b>	Caterpillar	2Y8681	<b>PI-470</b>	Caterpillar
2P5000	<b>AF-8047</b>	Caterpillar	2Z0971759	<b>KR-5001</b>	Volkswagen
2P5080	<b>AF-8047</b>	Caterpillar	3000526	<b>AF-2030-K-LL</b>	Hyster
2P5834	<b>P-142-10M</b>	Caterpillar	300107901	<b>R60-10M</b>	CAR
2R0115403	<b>RL-377</b>	Volkswagen	300109000	<b>R60-10HP</b>	CAR
2R0127177	<b>R28-30M</b>	Volkswagen	300109001	<b>RC-347-AQ</b>	CAR
2R0127177A	<b>RC-347-AQ</b>	Volkswagen	300109004	<b>R60-10HP</b>	CAR
2R0127177B	<b>RC-376</b>	Volkswagen	300109005	<b>RC-347-AQ</b>	CAR
2R0127177C	<b>R120L-10M-AQII</b>	Volkswagen	3002261	<b>RL-208</b>	Deutz
2R0127177D	<b>S-3015</b>	Volkswagen	3003083100	<b>AF-2266-LL</b>	Mitsubishi
2R0127177E	<b>RC-353-HP</b>	Volkswagen	3003084200	<b>AR-3157</b>	Mitsubishi
2R0127177J	<b>R120LJ-10M-AQII</b>	Volkswagen	300499270	<b>AR-20325</b>	Dynapac
2R0201511	<b>228RS-30M</b>	Volkswagen	300499375	<b>AR-6067</b>	Dynapac
2R0201512A	<b>4120L-10M-AQII</b>	Volkswagen	300500	<b>PERI-233</b>	Worthington
2R0201589	<b>KR 27004-CS</b>	Volkswagen	30065	<b>AF-2030-K-LL</b>	Hyster
2R0971759	<b>KR-5002</b>	Volkswagen	300725005	<b>EP-224-2</b>	Dynapac
2R127177B	<b>RC-376</b>	Volkswagen	300746	<b>PI-381-15M</b>	Worthington
2R201511	<b>R28-30M</b>	Volkswagen	300814257	<b>AR-6275</b>	Dynapac
2RD127177A	<b>RC-291-AQ</b>	Volkswagen	300999	<b>AF-2139-LL</b>	Sullair
2RD127177B	<b>RC-291-AQ</b>	Volkswagen	3012446	<b>EP-224-2</b>	Madal
2RD127177C	<b>RC-330</b>	Volkswagen	3013206	<b>AF-2138-LL</b>	Cummins
2RD127491	<b>R45-10M</b>	Volkswagen	3013207	<b>AF-2139-LL</b>	Cummins
2RD127491P2	<b>RC-347-AQ</b>	Volkswagen	3013208	<b>AF-2221-LL</b>	Cummins
2RD129620	<b>AR-6309</b>	Volkswagen	3013209	<b>AF-2200-LL</b>	Cummins
2RD129620A	<b>AR-6159</b>	Volkswagen	3013214	<b>AF-2919-LL</b>	Cummins
2RK127177	<b>RC-344</b>	Volkswagen	3013215	<b>AF-2920</b>	Cummins
2RK127177A	<b>RC-344</b>	Volkswagen	3014654	<b>RL-313</b>	Cummins
2RK127177B	<b>RC-43</b>	Volkswagen	3016393	<b>P-142-25M</b>	Fiat Allis
2RO127177	<b>R28-30M</b>	Volkswagen	3018134	<b>RC-149A</b>	Deutz
2RP127401	<b>660-10M M14</b>	Volkswagen	3021658	<b>RL-250-VC</b>	Cummins
2RP127491	<b>R60-10M</b>	Volkswagen	3022104	<b>EP-78-20M</b>	Fiat Allis
2S0129620	<b>AR-5626RS</b>	Volkswagen	3031296201	<b>AR-6060</b>	Volkswagen
2S0129620A	<b>AR-6353RS</b>	Volkswagen	3031620	<b>P-230</b>	Sullair
2S1285	<b>AF-2052</b>	Caterpillar	3032750R1	<b>RC-330</b>	IHC
2S1286	<b>AF-2053</b>	Caterpillar	303506819	<b>PERI-378</b>	Massey Ferguson
2S1287	<b>AF-2055</b>	Caterpillar	30396811	<b>AF-2073-K-LL</b>	Fiat Allis
2S1289	<b>AF-8047</b>	Caterpillar	3040631	<b>AF-2220-LL</b>	Fiat Allis
2S3087	<b>AF-8047</b>	Caterpillar	304116	<b>FPT-750</b>	Cummins
2S6457	<b>P-87</b>	Caterpillar	30418459	<b>RL-332</b>	Fiat Allis
2T0115561	<b>RL-370</b>	Volkswagen	304268	<b>AF-18490/1-LL</b>	Kenworth

## Referências

## Referência cruzada

Cross reference

Referencia cruzada

<b>P/N Concorrente</b> <i>P/N Competencia / Competitor P/N</i>	<b>P/N Parker</b>	<b>CIA</b> <i>OM</i>
3042912	EP-205	Fiat Allis
304292	AF-18490/1-LL	Kenworth
3042922	AF-2220-LL	Fiat Allis
304295	AF-18490/1-LL	Kenworth
304321	AF-18490/1-LL	Kenworth
304328	AF-18490/1-LL	Kenworth
3044713	AF-2040-K-LL	Fiat Allis
3046858	AF-2040-K-LL	Fiat Allis
3047197	AF-2073-K-LL	Fiat Allis
3047497	AF-2040-K-LL	Fiat Allis
3048581	AF-2040-K-LL	Fiat Allis
3050258	AF-2220-LL	Fiat Allis
3050259	AF-2204-K-LL	Fiat Allis
305080	AF-2030-K-LL	Hyster
3050899	AF-2073-K-LL	Fiat Allis
3051296191	AFI-6167	Volkswagen
3051818	AF-2073-K-LL	Fiat Allis
3053290	AF-2220-LL	Fiat Allis
305426	AF-2221-LL	Waukesha
305427	AF-2200-LL	Waukesha
30555	RC-374	Stanadyne
306013	AF-2040-K-LL	Waukesha
3063056800	AF-2019-K-LL	Mitsubishi
3067508	AFI-6252	Fiat Allis
3080947004	AR-6060	Barber Greene
3080947104	AR-6121	Mercedes Benz
3083011200	AF-2040-K-LL	Mitsubishi
3083019200	AF-2030-K-LL	Mitsubishi
3090268	RAD-30011	Volvo
3090288	RAD-30011	Volvo
3091200	RAD-30011	Volvo
30940601	PERI2404A	Mercedes Benz
30943204	AR-6122	Mercedes Benz
30943304	AR-6144	Mercedes Benz
30944504	AR-6182	Mercedes Benz
30949504	AR-6329RS	Mercedes Benz
30949604	AR-6329RS	Mercedes Benz
3100303	RA-2070	Cummins
3107368H2	AF-2220-LL	Diamond
3113016400	AF-2220-LL	Mitsubishi
3118119R1	RL-137	Case
3120226	PERI-262	Metalplan
3123002900	AF-2204-K-LL	Mitsubishi
3123012700	AF-2221-LL	Mitsubishi
3123080500	AF-2200-LL	Mitsubishi
3123084800	AF-2221-LL	Mitsubishi
31252006	PERI-425	Koehring
31300	RC-379	Stanadyne
31302	RC-374	Stanadyne
3132	RC-374	Napa
3132887	PER-23-LL	Volvo
3136046R91	RL-222	Case
31390	RC-372	Stanadyne
31391	RC-379	Stanadyne
31415W	P-42	Diamond
314180001	RP-673	Mercedes Benz
3143	EP-225	Gresen
3144	EP-224-1	Gresen
31518	RC-379	Stanadyne
31539610	RH-385	Valtra Valmet
3155618	RL-333	Cummins

<b>P/N Concorrente</b> <i>P/N Competencia / Competitor P/N</i>	<b>P/N Parker</b>	<b>CIA</b> <i>OM</i>
31617	RC-379	Stanadyne
3162322	AR-5722	Volvo
3162323	AR-6346RS	Volvo
31648	RC-372	Stanadyne
31649	RC-379	Stanadyne
31735	RC-374	Stanadyne
31737	RC-372	Stanadyne
31738	RC-379	Stanadyne
3176606M1	PERI-248	Massey Ferguson
31780218	RC-344	BOM
31843301	RL-338	Mercedes Benz
31857	RC-379	Stanadyne
31865	RC-379	Stanadyne
31868	RC-372	Stanadyne
31869	RC-372	Stanadyne
3196204010	RC-43	Nissan
3197868R1	RL-222	Case
3211076400	AR-20325	Atlas Copco
32120401	AFI-5719RS	JCB
3214304100	AF-2220-LL	Mitsubishi
3214305300	AF-2200-LL	Mitsubishi
3214306500	AF-2266-LL	Mitsubishi
3214308700	AFI-532080	Mitsubishi
3216165500	PER-69	Atlas Copco
32179	RC-374	Stanadyne
32202601A	AFI-6252	JCB
322405	RP-403	Mercedes Benz
32243	RC-372	Stanadyne
32248	RC-372	Stanadyne
3229980	PERI-325	Class
323017850	RL-377	New Holland
32311	RC-372	Stanadyne
3232	IN F830	Napa
3233585	AF-18490/1-LL	CLARK EMPILH.
3252001M1	AR-6121	Massey Ferguson
325202M1	AR-6060	Massey Ferguson
326483	AF-2019-K-LL	Hyster
3276	EP-225	Gresen
3278	EP-224-1	Gresen
3279	EP-224-1	Gresen
3280	EP-225	Gresen
32808	RC-374	Stanadyne
3281	EP-224-1	Gresen
3281001	EP-224-1	Gresen
32850	RC-372	Stanadyne
328760	AF-2040-K-LL	Wagner
32900	RC-374	Stanadyne
32905501	PERI-381	JCB
32906802	AFI-124767	JCB
3290851	RC-151-6	General Motors
32909200	PERI-378	JCB
32912901	AF-7217RS	JCB
32912902	AF-7219RS	JCB
32915701	AF-8889RS	JCB
3291672	PR-150-3	General Motors
3291918	AF-18490/1-LL	CLARK EMPILH.
3291A5140	PI-411-25M	Marvel
32920402	AFI-5720RS	JCB
3293	EP-225	Gresen
3293001	EP-225	Gresen
3294	EP-224-1	Gresen

## Referências

## Referência cruzada

Cross reference

Referencia cruzada

<b>P/N Concorrente</b> <i>P/N Competencia / Competitor P/N</i>	<b>P/N Parker</b>	<b>CIA</b> <i>OM</i>	<b>P/N Concorrente</b> <i>P/N Competencia / Competitor P/N</i>	<b>P/N Parker</b>	<b>CIA</b> <i>OM</i>
3294001	EP-224-1	Gresen	3318853	RL-332	Cummins
3300721	RA-2010	Cummins	33189	EP-21	WIX
3300724	RA-2010	Cummins	3319723	AR-6275	CLARK EMPILH.
3300900	RA-2016	Cummins	33232	IN F830	WIX
3300901	PER-23-1	Cummins	3323258	AFI-124767	Volvo
3301060	EP-78-20M	Cummins	3325291	AF-2200-LL	Cummins
3301061	EP-78-10M	Cummins	3325292	AF-2221-LL	Cummins
33020	RI-641	WIX	3331283	RL-250-VC	Cummins
3302026	PER-116	Cummins	3331840	AR-6122	CLARK EMPILH.
3303242	RL-250-VC	Cummins	3331841	AFI-6123	CLARK EMPILH.
3304232	RL-250-VC	Cummins	33319	RC-379	Stanadyne
3304737	18-1104/SI	Volvo Construção	33352	PER-53	WIX
3305366	RA-2070	Cummins	33353	RC-43	WIX
3305367	RA-2010	Cummins	33356	PER-53	WIX
3305368	RA-2016	Cummins	333565700	EP-225-1	Dynapac
3305369	RA-2016	Cummins	33357	RC-43	WIX
3305370	RA-2013	Cummins	33358	RC-344	WIX
3305371	RA-2016	Cummins	33362	PER-53	WIX
33061	RC-151-6	WIX	33367	PER-23-1	WIX
33062	PR-150-3	WIX	33372	RC-291-AQ	WIX
3306869	RC-151-6	General Motors	3338041	AF-2019-K-LL	CLARK EMPILH.
33070	PR-150-3	WIX	3338070	AR-6154	CLARK EMPILH.
3307885	PER-116	Cummins	3338079	RL-236-RA	Valtra Valmet
3308638	PER-23-LL	Cummins	3338168	RC-149A	Volvo Construção
3308968	RC-149A	Volvo Construção	3338201	RL-17	CLARK EMPILH.
3309559	AR-6121	VME	33384	PER-85	Kranilator
3309637	RL-250-VC	Cummins	3338477	AR-6067	CLARK EMPILH.
3310080	P-139-25M	CLARK EMPILH.	3338478	AR-6159	CLARK EMPILH.
3310169	PER-116	Cummins	3338849	AR-24650/1	CLARK EMPILH.
3310216	PER-23-LL	Cummins	3338850	AR-6220	CLARK EMPILH.
3310442	RL-313	Cummins	3338859	PI-381-15M	CLARK EMPILH.
3310752	RA-2013	Cummins	3338928	AR-6221	CLARK EMPILH.
33109	PER-23-1	WIX	3338969	RC-149A	Volvo Construção
33113	RC-151-6	WIX	3339193	RI-392	Volvo Construção
33117	PR-150-3	WIX	3339229	AFI-6167	Volvo Construção
33118	PER-96	WIX	3339238	RP-487	Volvo Construção
33120	PER-97	WIX	3339239	RI-392	Volvo Construção
33132	RC-374	WIX	3339310	RI-392	Volvo Construção
3313281	RL-313	Cummins	3339355	AFI-124773	CLARK EMPILH.
3313282	PER-116	Cummins	3339792	AFI-6251K-LL	CLARK EMPILH.
3313283	RL-250-VC	Cummins	3339793	AFI-6252	CLARK EMPILH.
3313287	PER-116	Cummins	3339890	PI-381-15M	CLARK EMPILH.
3313289	RL-250-VC	Cummins	3339928	PI-381-15M	CLARK EMPILH.
33144	P-230	WIX	3340045	AFI-6251K-LL	CLARK EMPILH.
3315115	RA-2016	Cummins	3340046	AFI-6252	CLARK EMPILH.
3315116	RA-2010	Cummins	3340064	2020PM-OR	Volvo Construção
331522	AFI-127309	Cummins	33405	PER-23-LL	WIX
3315843	PER-23-LL	Cummins	33412	IN F831	WIX
3315845	PER-23-LL	Cummins	33415	PER-23-LL	WIX
3315847	PER-23-LL	Cummins	33421	R-26-A50	WIX
3316053	RA-2013	Cummins	33431	PER-23-LL	WIX
3316461	RA-2013	Cummins	33441	PER-23-LL	WIX
3316462	RA-2016	Cummins	33472	RC-291-AQ	WIX
3316537	RL-17	CLARK EMPILH.	33511	RC-151-6	WIX
3316874	RA-2016	Cummins	3351162	AF-2139-LL	Cummins
33180	EP-21	WIX	3351170	AF-2138-LL	Cummins
33181	EP-21	WIX	3351171	AF-2221-LL	Cummins
3318157	RA-2070	Cummins	3351172	AF-2200-LL	Cummins
3318318	RA-2013	Cummins	3351173	AF-2139-LL	Cummins
3318319	RA-2013	Cummins	33512	PR-150-3	WIX
33188	EP-21	WIX	3351388	AFI-6248-LL	Cummins

## Referências

## Referência cruzada

Cross reference

Referencia cruzada

<b>P/N Concorrente</b> <i>P/N Competencia / Competitor P/N</i>	<b>P/N Parker</b>	<b>CIA</b> <i>OM</i>
3351389	<b>AFI-6249-LL</b>	Cummins
3351734	<b>AF-2200-LL</b>	Cummins
3351735	<b>AFI-6273</b>	Cummins
3351893	<b>AFI-127308</b>	Cummins
33522	<b>PER-23-1</b>	WIX
3352289	<b>PER-85</b>	Cummins
3353440	<b>AR-6067</b>	Cummins
33536	<b>RC-372</b>	WIX
33539	<b>P-28</b>	WIX
33540	<b>PR-150-3</b>	WIX
3354701	<b>RA-2013</b>	Cummins
33548	<b>RC-373</b>	WIX
33549	<b>RC-372</b>	WIX
335494	<b>AF-2019-K-LL</b>	CLARK EMPILH.
335498	<b>AF-2019-K-LL</b>	CLARK EMPILH.
3355187	<b>AF-2220-LL</b>	Cummins
335657	<b>EP-225</b>	Dynapac
3357461	<b>RL-17</b>	Deutz
3358	<b>RC-344</b>	Napa
33586	<b>RC-374</b>	WIX
33632	<b>RC-379</b>	Wix
3363287	<b>RC-330</b>	Deutz
33633	<b>RC-374</b>	WIX
33636	<b>RC-379</b>	WIX
33641	<b>EP-21</b>	WIX
33642	<b>EP-21</b>	WIX
3366456	<b>AF-8047</b>	Deutz
33690	<b>RC-339</b>	WIX
33697	<b>RC-380</b>	WIX
33717	<b>PERI-244</b>	WIX
3372819R2	<b>RH-387</b>	CASE
33756	<b>RC-374</b>	WIX
33759	<b>RI-415</b>	Poclain
33777	<b>RC-344</b>	WIX
33812	<b>IN F831</b>	WIX
338300	<b>P-139-10M</b>	Vickers
3384	<b>PER-85</b>	Napa
33961	<b>RC-374</b>	Stanadyne
34003130000	<b>PI-381-15M</b>	Worthington
34003160000	<b>AF-2030-K-LL</b>	Worthington
34003500000	<b>AF-2019-K-LL</b>	Worthington
3401544	<b>RL-370</b>	Cummins
3405	<b>PER-23-LL</b>	Napa
3405MP	<b>PER-23-LL</b>	Napa
341002	<b>P-139-10M</b>	Madal
341014	<b>MF-292</b>	Madal
341020	<b>EP-224-2</b>	Madal
34102111120	<b>AF-2266-LL</b>	Mitsubishi
34102111140	<b>AF-2220-LL</b>	Mitsubishi
341030	<b>PERI-248</b>	Madal
3412	<b>IN F831</b>	Napa
3415	<b>PER-23-LL</b>	Napa
341546	<b>AF-2030-K-LL</b>	Hyster
342988	<b>RA-2016</b>	Scania
3431	<b>PER-23-LL</b>	Napa
3431840025	<b>RP-638</b>	Mercedes Benz
3431847225	<b>RP-638</b>	Mercedes Benz
3431847325	<b>RP-638</b>	Barber Greene
3431847425	<b>PI-607</b>	Mercedes Benz
3440927005	<b>RI-392</b>	Komatsu
3440947104	<b>AR-6067</b>	Mercedes Benz

<b>P/N Concorrente</b> <i>P/N Competencia / Competitor P/N</i>	<b>P/N Parker</b>	<b>CIA</b> <i>OM</i>
3440947304	<b>AR-6159</b>	Mercedes Benz
3441	<b>PER-23-LL</b>	Napa
3441800010	<b>RI-415</b>	Mercedes Benz
3441800109	<b>RP-700</b>	Komatsu
3441840025	<b>RP-487</b>	Mercedes Benz
34419000301	<b>AF-2087/1</b>	Worthington
34419000401	<b>AF-2094-K-LL</b>	Worthington
34419000601	<b>AR-6060</b>	Worthington
34419000901	<b>AF-2922</b>	Worthington
34419001001	<b>AR-6154</b>	Worthington
34419001201	<b>AR-3157</b>	Worthington
34419001301	<b>AR-24650/1</b>	Worthington
34419001401	<b>AR-6067</b>	Worthington
34419001601	<b>AF-2030-K-LL</b>	Worthington
34419001701	<b>AF-2019-K-LL</b>	Worthington
34419001801	<b>EP-78-20M</b>	Worthington
34419002701	<b>AR-6159</b>	Worthington
34419002800	<b>AR-6220</b>	Worthington
34419002801	<b>PI-535-10M</b>	Worthington
34419002900	<b>AR-6221</b>	Worthington
34419100100	<b>PI-381-15M</b>	Worthington
34419102801	<b>PI-535-10M</b>	Worthington
34419200400	<b>EP-224-1</b>	Worthington
3443021300	<b>AF-2030-K-LL</b>	Mitsubishi
3443021301	<b>AF-2030-K-LL</b>	Mitsubishi
3444700092	<b>RI-392</b>	Mercedes Benz
3444777215	<b>RI-392</b>	Mercedes Benz
34453100100	<b>PERI-233</b>	Worthington
34453300100	<b>AR-6060</b>	Worthington
34453300200	<b>AR-6067</b>	Worthington
34453300300	<b>AR-24650/1</b>	Worthington
34453300400	<b>AR-6154</b>	Worthington
34453301601	<b>AF-2030-K-LL</b>	Worthington
34454600200	<b>EP-78-20M</b>	Worthington
3445867890	<b>RI-415</b>	Mercedes Benz
3445867990	<b>RI-391-SC</b>	Mercedes Benz
3445868090	<b>RP-487</b>	Mercedes Benz
3450940004	<b>AR-23440</b>	Mercedes Benz
3450947004	<b>AR-6159</b>	CBT
3450947304	<b>AR-23440/1</b>	CBT
3450947404	<b>AR-6182</b>	Mercedes Benz
3451840025	<b>RI-16S13Z</b>	Mercedes Benz
3453001030	<b>AF-2206-LL</b>	Mitsubishi
345300230	<b>AF-2206-LL</b>	Mitsubishi
345300230E	<b>AF-2206-LL</b>	Mitsubishi
3455192	<b>PI-381-15M</b>	CLARK EMPILH.
3456H2900	<b>AF-2094-K-LL</b>	Diamond
345883	<b>AF-2138-LL</b>	Sullair
3460947904	<b>AR-5626</b>	Mercedes Benz
346276	<b>AR-3157</b>	Wagner
346396	<b>AF-2221-LL</b>	Wagner
346397	<b>AF-2200-LL</b>	Wagner
346398	<b>AF-2221-LL</b>	Wagner
346399	<b>AF-2200-LL</b>	Wagner
34654	<b>RA-2016</b>	Champion
3468368M91	<b>AFI-159603</b>	AGCO
3468368M91	<b>AFI-159603</b>	AGCO
3468369M91	<b>IND-2609</b>	AGCO
3468370M91	<b>AFI-159604</b>	AGCO
3468370M91	<b>AFI-159604</b>	AGCO
346858	<b>AF-2040-K-LL</b>	Fiat Allis

## Referências

## Referência cruzada

Cross reference

Referencia cruzada

<b>P/N Concorrente</b> <i>P/N Competencia / Competitor P/N</i>	<b>P/N Parker</b>	<b>CIA</b> <i>OM</i>	<b>P/N Concorrente</b> <i>P/N Competencia / Competitor P/N</i>	<b>P/N Parker</b>	<b>CIA</b> <i>OM</i>
3493878	AF-2019-K-LL	CLARK EMPILH.	3586	RC-374	Napa
3496171	RP-352	Volvo	358793	AF-2266-LL	Wagner
349619	RP-352	Volvo	35902295	AF-2040-K-LL	Ingersol Rand
3500947004	AR-24650/1	Mercedes Benz	35902444	AF-2221-LL	Ingersol Rand
3500947104	AR-6220	Mercedes Benz	35902451	AF-2138-LL	Ingersol Rand
35034	EP-78-20M	Case	35911858	AF-2094-K-LL	Ingersol Rand
350436	AF-2266-LL	Waukesha	35989623	EP-225	Ingersol Rand
350437	AF-2220-LL	Waukesha	3600980	PER-23-LL	Cummins
35054	EP-78-20M	Case	3604282 M91	KR20014	AGCO
350986	RA-2013	Scania	3604283 M91	KR 20049	AGCO
35098601	RA-2013	Scania	3604284 M91	KR20017	AGCO
35102706	AF-2201-LL	Ingersol Rand	360956	AF-2220-LL	Wagner
35107309	AF-2201-LL	Ingersol Rand	3621280M1	RC-344	Massey Ferguson
35107629	AF-2139-LL	Ingersol Rand	362169	AF-2202-LL	Wagner
35108950	AF-2040-K-LL	Ingersol Rand	3621800110	RP-700	Mercedes Benz
35109156	AF-2221-LL	Ingersol Rand	3625205	RA-2016	Volvo Construção
35109206	AF-2200-LL	Ingersol Rand	362541	AR-3157	Wagner
35109262	AF-2139-LL	Ingersol Rand	362760	AF-2207-LL	Wagner
35109263	AF-2138-LL	Ingersol Rand	363020	RL-208	Deutz
35109271	AF-2139-LL	Ingersol Rand	363031	RL-222	Deutz
35109272	AF-2138-LL	Ingersol Rand	3633	RC-374	Napa
35121425	AF-2201-LL	Ingersol Rand	363382	AF-2139-LL	Wagner
35121516	AF-2207-LL	Ingersol Rand	3636	RC-379	Napa
35123512	AF-3014	Ingersol Rand	363624	RC-344	Scania
35123520	AF-3015	Ingersol Rand	3636691	EP-78-20M	VME
3521800109	RP-699	Mercedes Benz	363691	EP-78-20M	CLARK EMPILH.
3522507	AR-20325	CLARK EMPILH.	3641800009	RP-673	Mercedes Benz
3524700092	RI-641	Mercedes Benz	364624	RC-330	Scania
35274745	AF-2199-LL	Ingersol Rand	364F	EP-21	Luberfiner
35274752	AF-2202-LL	Ingersol Rand	36500075	AF-2030-K-LL	Mitsubishi
35275965	AF-2206-LL	Ingersol Rand	365729	AR-6226/1	Scania
35275973	AF-2222-LL	Ingersol Rand	3658044M1	AF-7217RS	Landini
352888	AF-2139-LL	Wagner	3658045M1	AF-7219RS	Landini
35289081	PER-23-1	Ingersol Rand	3661800009	RP-699	Mercedes Benz
35290535	PER-23-1	Ingersol Rand	3661800310	RP-699	Mercedes Benz
35290568	PR-150-3	Ingersol Rand	3661840025	RP-699	Mercedes Benz
35290592	P-28	Ingersol Rand	3661840125	RP-699	Mercedes Benz
35290600	PER-97	Ingersol Rand	3661840225	RP-673	Mercedes Benz
35290618	PER-96	Ingersol Rand	3675705	RA-2013	Volvo Construção
35290626	EP-78-20M	Ingersol Rand	36758613	PERI-705	Ingersol Rand
35290634	P-41	Ingersol Rand	3679734	PER-23-1	VME
35292358	RL-222	Ingersol Rand	367FX	RI-641	KS
35292366	RC-330	Ingersol Rand	36845	RC-344	Champion
35310556	RL-289	Ingersol Rand	36846	RC-43	Champion
35318252	AFI-6251K-LL	Ingersol Rand	36849	PER-23-LL	Champion
35330901	PERI-288	Ingersol Rand	36860336	PERI-705	Ingersol Rand
35357250	RL-250-VC	Ingersol Rand	36868156	RA-2016	Ingersol Rand
35357268	PER-23-LL	Ingersol Rand	36881696	RL-371	Ingersol Rand
35357276	RA-2016	Cummins	36897346	PERI-659	Ingersol Rand
35362235	PER-69	Ingersol Rand	3690	RC-339	Napa
35374669	RC-43	Ingersol Rand	370257	EP-201-1	Volvo
35374677	RC-344	Ingersol Rand	372229	PERI-378	Dynapac
35378546	RL-332	Ingersol Rand	3727831	RI-391-SC	Volvo Construção
35387489	RL-333	Ingersol Rand	3734666	AR-6060	CLARK EMPILH.
3540051M1	AF-8889RS	Massey Ferguson	3740907104	AR-6328RS	Mercedes Benz
35408	RC-372	Stanadyne	3740947004	AR-6309	Mercedes Benz
35502756	AF-2138-LL	Ingersol Rand	3740947104	AR-6328RS	Mercedes Benz
35553	RC-374	Stanadyne	374771	AF-8889RS	Dynapac
35562	RC-374	Stanadyne	374772	AF-9333RS	Dynapac
35718675	AF-3015	Ingersol Rand	3756	RC-374	Napa
3575876	RA-2016	Volvo Construção	3760907152	660-10M M14	Mercedes Benz



## Referências

## Referência cruzada

Cross reference

Referencia cruzada

<b>P/N Concorrente</b> <i>P/N Competencia / Competitor P/N</i>	<b>P/N Parker</b>	<b>CIA</b> <i>OM</i>
3760907252	660-10HP	Mercedes Benz
3760927001	R60-10HP	Mercedes Benz
3760927301	R60-10HP	Mercedes Benz
3760947104	AF-2204-K-LL	Mercedes Benz
3760947904	AR-5626RS	Mercedes Benz
3760948004	AR-6353RS	Mercedes Benz
3760948104	AR-5626RS	Mercedes Benz
3760948204	AR-6327RS	Mercedes Benz
3777	RC-344	Napa
3779685	RL-222	CLARK EMPILH.
378396	RA-2016	Scania
379411	AF-2030-K-LL	Hyster
37H3739	AFI-6251K-LL	Leyland
37Z02AF931	AF-2019-K-LL	Komatsu
3812	IN F831	Napa
38139143	AR-23440/1	Ingersol Rand
38139648	AFI-5718RS	Ingersol Rand
38141917	AR-6067	Ingersol Rand
3820927005	R-26-A50	Mercedes Benz
3820927005KZ	R-26-A50	Mercedes Benz
3824767069	225RS-61A50M	Mercedes Benz
3831132	PER-23-LL	Cummins
3831871S	S-3015	CUMMINS
3844777015	R120-30MB	Mercedes Benz
3845	FPT-750	Luberfiner
38494829	PERI-262	Ingersol Rand
38495206	AR-6144	Ingersol Rand
3860947304	AR-24650/1	Mercedes Benz
3873022	RL-208	Volkswagen
387620	AF-2030-K-LL	Deutz
3880947004	AR-6154	Mercedes Benz
3880947104	AR-6221	Mercedes Benz
3885315	RC-149A	Volvo Construção
3889311	RL-250-VC	Cummins
3890708	RL-333	Cummins
3890710	RL-333	Cummins
3900900052	PER-53	Mercedes Benz
3901477M1	AFI-5718RS	Massey Ferguson
3901478M1	AFI-5721RS	Massey Ferguson
3902782M1	AFI-5720RS	Massey Ferguson
3902783M1	AFI-5719RS	Massey Ferguson
3903202	RC-291-AQ	Cummins
3903264	RL-333	Cummins
3903410	RC-43	Cummins
3903640	RC-344	Cummins
3903964	RL-333	Cummins
3908615	RL-333	Ford
390995	AFI-5718RS	Dynapac
3912256	PERI-248	Ford
3914395	RL-333	Cummins
392090	AF-2040-K-LL	CLARK EMPILH.
3924	EP-224-1	Gresen
3925274	RC-43	Cummins
3930942	RC-43	Cummins
3931063	RC-344	Cummins
3932217	RL-333	Volvo
39329602	RL-222	Ingersol Rand
3934430	RL-333	Liugong
3937695	RL-333	Cummins
39509112	EP-225	Ingersol Rand
3973232	RC-380	CUMMINS

<b>P/N Concorrente</b> <i>P/N Competencia / Competitor P/N</i>	<b>P/N Parker</b>	<b>CIA</b> <i>OM</i>
3976655	RC-291-AQ	Volvo
39796982	PERI-705	Ingersol Rand
3979928	AR-6344RS	Volvo
3981923	RL-137	VME
39856836	PERI-659	Ingersol Rand
3989632	R90-10M	Volvo
39907175	PERI-262	Ingersol Rand
39911615	PERI-378	Ingersol Rand
39911631	PERI-659	Ingersol Rand
3994	EP-224-1	Gresen
3A11009	PERI-288	Link Belt
3A11540	RL-313	Link Belt
3A11553	RA-2016	Link Belt
3A11555	RL-289	Link Belt
3A15602	RL-313	Link Belt
3A15893	RC-43	Link Belt
3A15894	RC-344	Link Belt
3A15895	RA-2016	Link Belt
3A15997	RA-2013	Link Belt
3A17346	RL-333	Link Belt
3EC0111730	AF-2030-K-LL	Komatsu
3F801	R-4	Caterpillar
3G3467	P-87	Caterpillar
3G4621	EP-205	Caterpillar
3G5653	P-42	Caterpillar
3I0552	PERI-425	Caterpillar
3I0696	PERI-705	Caterpillar
3I0793	AF-2922	Caterpillar
3I1178	RC-43	Caterpillar
3I1179	RC-344	Caterpillar
3I1206	RL-250-VC	Caterpillar
3I1242	RL-313	Caterpillar
3I1263	RL-222	Caterpillar
3I1266	RC-330	Caterpillar
3I1283	PER-67	Caterpillar
3I1284	PER-69	Caterpillar
3I1290	RA-2016	Caterpillar
3I1292	RA-2013	Caterpillar
3I1296	RL-137	Caterpillar
3I1305	PER-23-LL	Caterpillar
3I1312	PER-23-LL	Caterpillar
3I1361	RL-208	Caterpillar
3I1365	PER-23-LL	Caterpillar
3I1367	PER-23-LL	Caterpillar
3I1376	RL-333	Caterpillar
3I1550	AR-6326RS	Caterpillar
3I2143	AFI-6781RS	Caterpillar
3I2144	AFI-6782RS	Caterpillar
3K6727	EP-205	Caterpillar
3M0198	R-7	Caterpillar
3M0318	R-7	Caterpillar
3R2252	P-42	Caterpillar
3S2298	AF-9045	Caterpillar
3T1374	RAD-30011	CATERPILLAR
3X9951	AF-2204-K-LL	Caterpillar
3Y0900	PER-67	Caterpillar
4001135	AF-2202-LL	Terex
4001153	AF-2199-LL	Terex
4001155	AF-2202-LL	General Motors
4001156	AF-2202-LL	Terex
400242	R-29-10C (926169)	Sullair

## Referências

## Referência cruzada

Cross reference

Referencia cruzada

<b>P/N Concorrente</b> <i>P/N Competencia / Competitor P/N</i>	<b>P/N Parker</b>	<b>CIA</b> <i>OM</i>	<b>P/N Concorrente</b> <i>P/N Competencia / Competitor P/N</i>	<b>P/N Parker</b>	<b>CIA</b> <i>OM</i>
400315	AF-2019-K-LL	Worthington	40593737	FPT-750	Fiat Allis
400316	AF-2030-K-LL	Worthington	40595	AF-2040-K-LL	Sullair
400318	AF-2094-K-LL	Worthington	40596	AF-2040-K-LL	Chicago Pneumatic
40035123	PER-69	EMD	405961	AR-6122	Sullair
4003986	AF-2222-LL	Terex	405962	AF-2040-K-LL	Chicago Pneumatic
4003987	AF-2206-LL	Terex	405963	AF-2040-K-LL	Sullair
40039B7	AF-2206-LL	General Motors	4059979	RA-2010	Fiat Allis
40056	P-42	P&H Villares	40599797	RA-2010	Fiat Allis
40058	RC-151-6	P&H Villares	4062434	AF-2094-K-LL	Fiat Allis
400779	RC-151-6	P&H Villares	406294	AF-2094-K-LL	Timberjack
4009444	EP-114-3M	Terex	40659	AR-6122	Pneumopac
4011800009	RP-700	Mercedes Benz	40660	AF-2030-K-LL	Fiat Allis
4011800011	RP-700	Mercedes Benz	4070927	AF-2919-LL	Wabco
4011840025	RP-700	Mercedes Benz	4076282	RL-250-VC	CLARK EMPILH.
4012356	AF-2201-LL	Terex	40785	EP-225	Sullair
4012357	AF-2207-LL	Terex	4078927	AF-2919-LL	Marathon
4012358	AF-2199-LL	Terex	4078928	AF-2920	Marathon
4012359	AF-2202-LL	Terex	40800	EP-224-1	Sullair
4012360	AF-2206-LL	Terex	408193	AF-2200-LL	Sullair
4012361	AF-2222-LL	Terex	4084196	PER-23-LL	Volvo
40129462	PI-473-10M	Randon	408454	RH-387	Brastoft-Case
40143	PR-150-3	P&H Villares	408454	RH-387	CASE
4015903	AF-18490/1-LL	Terex	408554	4930	CASE
4017640	AF-2201-LL	Wabco	40859121	PER-23-LL	Hitachi
4021443	AF-2040-K-LL	Fiat Allis	409003	RC-291-AQ	Sullair
402146	PERI-250	BRT	409006	RC-2687	Sullair
4021800009	RP-701	Mercedes Benz	409007	RL-17	Sullair
402652A1	PERI-378	Case	40926	P-230	Sullair
40285	EP-78-20M	Sullair	40943504	AR-5717RS	Mercedes Benz
4029089	RA-2010	Fiat Allis	40993	RC-149A	Chicago Pneumatic
403103	RC-151-6	Timberjack	4099601	RA-2016	Volvo
4031215	AF-2920	Terex	4099922	RI-392	Volkswagen
4031216	AF-2919-LL	Terex	41013	EP-225	Sullair
4031800011	RP-701	Mercedes Benz	41022	RC-330	CAO
4031840025	RP-701	Mercedes Benz	41060	AF-2222-LL	Sullair
4031840125	RP-701	Mercedes Benz	410616	AFI-134353	Timberjack
4032105	EP-114-10M	Terex	410617	AFI-134354	Timberjack
40329	AR-6060	Pneumopac	41072	EP-225	Sullair
40355100	AF-2201-LL	Wabco	41102	EP-225	Sullair
4035540	AF-2207-LL	Wabco	4111378	RC-344	VME
403554000	AF-2207-LL	Wabco	41120	AF-2221-LL	Sullair
4035541	AF-2201-LL	Wabco	41121	AF-2222-LL	Sullair
403755	EP-78-20M	Timberjack	411273	PERI-288	Timberjack
403756	AF-2073-K-LL	Timberjack	411378	RC-330	Volvo Construção
40400	EP-78-20M	Sullair	4116679	PERI-425	Letorneau
4040478	RC-151-6	Fiat Allis	41190023	RL-289	Kohler
404295	AF-2040-K-LL	Timberjack	41190025	RL-357	Kohler
4047701	RA-2016	Crosland	4119775	RL-222	CLARK EMPILH.
4051490	RC-151-6	Fiat Allis	4123627	PERI-288	Letorneau
405211	EP-201-1	Timberjack	4129907	AFI-532080	Hitachi
40526428	RI-392	Volkswagen	413130	PR-150-3	Fiat Allis
4055695	AF-18490/1-LL	Fiat Allis	413330	RC-344	Timberjack
4055916	RC-151-6	Fiat Allis	413331	RC-43	Timberjack
4055920	PR-150-3	Fiat Allis	41350	PR-150-3	P&H Villares
4056632	PR-150-3	Fiat Allis	414383	RI-392	Volvo Construção
4056633	RC-151-6	Fiat Allis	414572	RL-333	Timberjack
4058964	RA-2016	Cummins	41648	EP-225	Sullair
4059252	AF-2040-K-LL	Fiat Allis	41686	RC-151-6	P&H Villares
4059263	FPT-750	Fiat Allis	4175913	RL-250-VC	Hitachi
4059292	AF-2040-K-LL	Fiat Allis	41759131	RL-250-VC	Hitachi
40593436	FPT-750	Fiat Allis	4175914	RL-313	Hitachi

## Referências

## Referência cruzada

Cross reference

Referencia cruzada

<b>P/N Concorrente</b> <i>P/N Competencia / Competitor P/N</i>	<b>P/N Parker</b>	<b>CIA</b> <i>OM</i>
41822564	AR-6047	Volkswagen
41850	PR-150-3	P&H Villares
4190211230	AFI-6249-LL	Komatsu
4190211240	AFI-6248-LL	Komatsu
41X10896A	AF-2030-K-LL	John Deere
4203289	AF-18490/1-LL	Koehring
4203515	AF-18490/1-LL	Koehring
4203568	AF-2040-K-LL	Koehring
4203581	AF-2040-K-LL	Koehring
4203815	AF-2220-LL	Koehring
4204048	RL-250-VC	Hitachi
42040481	RL-250-VC	Hitachi
42045	AF-9045	WIX
42046	AF-2055	WIX
42047	AF-8047	WIX
42048	AF-2052	WIX
42060791	RL-313	Hitachi
42060891	RL-313	Hitachi
4207229	EP-114-10M	Terex
420799	RC-339	Volvo
4207993	RC-339	Volvo
4207999	RC-339	Volvo
42119	AF-2220-LL	WIX
42124	AF-2094-K-LL	WIX
42126	AF-2040-K-LL	WIX
42128	AF-2201-LL	WIX
42130	AF-18490/1-LL	WIX
42132	AF-2207-LL	WIX
42208	AF-2221-LL	WIX
42209	AF-2200-LL	WIX
42210	AF-2073-K-LL	WIX
4221800210	RP-701	Mercedes Benz
42222	AF-2030-K-LL	WIX
42225	AF-2222-LL	WIX
42226	AF-2206-LL	WIX
42237	AF-2073-K-LL	WIX
42238	AF-2922	WIX
4224701M1	RC-374	Massey Ferguson
42268	AF-2221-LL	Sullair
42276	AF-2019-K-LL	WIX
4228689	RA-2013	Hitachi
42331	AF-7472RS	WIX
42334	AF-9334	WIX
42335	AF-2053	WIX
42336	AF-2928	WIX
423651	RC-253-A	International
42397	RC-330	Fiat Allis
42398	AFI-6035	WIX
42399	AFI-6034	WIX
42400	AFI-6032	WIX
42422	AF-2138-LL	WIX
42423	AF-2139-LL	WIX
42440	AF-2919-LL	WIX
42441	AF-2920	WIX
42451	AF-2220-LL	WIX
42480759	AR-6182	Iveco
42481020	AR-6220	Iveco
42490	AF-18490/1-LL	WIX
42523	AR-6122	WIX
425360	AFI-6035	Cummins
425380	AFI-6034	Cummins

<b>P/N Concorrente</b> <i>P/N Competencia / Competitor P/N</i>	<b>P/N Parker</b>	<b>CIA</b> <i>OM</i>
42546	AF-3014	WIX
42547	AF-3015	WIX
42551	AR-24650	WIX
42575	AR-6226	WIX
42595	AF-14-LL	WIX
42602	AFI-6033	WIX
42603	AFI-6215	WIX
42608	AR-24650/1	WIX
42641	PR-150-3	P&H Villares
42667	AF-2221-LL	Sullair
42668	AF-2221-LL	Sullair
42680	AF-2899	WIX
42681	AF-2898	WIX
427471A1	AF-8889RS	Case
42803	AR-6341RS	WIX
42804	AR-6340RS	WIX
428088	PERI-384	Timberjack
42815	AF-7471RS	WIX
42816	AF-7472RS	WIX
42852	AF-2087/1	WIX
42891	AR-6121	WIX
42892	AR-6220	WIX
42897	AFI-6123	WIX
42898	AR-6182	WIX
42902	AR-6180	WIX
42905	AR-6221	WIX
4290897	RAD-30011	Mercedes Benz
4291097	RAD-30011	Mercedes Benz
4291297	RAD-30011	Mercedes Benz
4291867	PER-23-LL	Hitachi
42919	AF-2204-K-LL	WIX
42920	AR-3157	WIX
42924	AF-2266-LL	WIX
42927	AF-2202-LL	WIX
42928	AF-2199-LL	WIX
4293395	RAD-30011	Mercedes Benz
4293595	RAD-30011	Mercedes Benz
4293645	RAD-30011	Mercedes Benz
4293695	RAD-30011	Mercedes Benz
4293795	RAD-30011	Mercedes Benz
4294577	RA-2016	Hitachi
42945771	RA-2016	Hitachi
42980	AF-2306	WIX
42981	AF-2875	WIX
4300669	RAD-30011	Mercedes Benz
4300968	RAD-30011	Mercedes Benz
4300969	RAD-30011	Mercedes Benz
4301438	RL-137	Volvo
4305289	RC-151-6	Wabco
4310	RC-151-6	Winslow
431021	EP-78-20M	Fiat Allis
431892	RC-372	Timberjack
4322701	RL-250-VC	Allis Chalmers
4324100202	RAD-30011	Knorr
4324102212	RAD-30011	Wabco
4324102222	RAD-30011	Wabco
43241022262	RAD-30012	Wabco
4324102227	RAD-30011	Wabco
4324102232	RAD-30011	Wabco
4324102262	RAD-30012	Wabco
4324109272	RAD-30011	Wabco

## Referências

<b>P/N Concorrente</b> <i>P/N Competencia / Competitor P/N</i>	<b>P/N Parker</b>	<b>CIA</b> <i>OM</i>	<b>P/N Concorrente</b> <i>P/N Competencia / Competitor P/N</i>	<b>P/N Parker</b>	<b>CIA</b> <i>OM</i>
4324202202	<b>RAD-30011</b>	Wabco	451103001	<b>RL-17</b>	Bosch
43277	<b>R-7</b>	Waukesha	451103005	<b>RL-17</b>	Bosch
4329980202	<b>RAD-30011</b>	Wabco	451103006	<b>RL-17</b>	Bosch
43333	<b>AF-2030-K-LL</b>	Sullair	451103022	<b>RL-17</b>	Bosch
43334	<b>AF-2030-K-LL</b>	Sullair	451103025	<b>RL-17</b>	Bosch
4348149	<b>RC-151-6</b>	Fiat Allis	451104004	<b>RL-222</b>	Bosch
4349146	<b>RC-151-6</b>	Fiat Allis	451104469	<b>EP-78-20M</b>	Bosch
436233	<b>PR-150-3</b>	Fiat Allis	451105001	<b>RL-208</b>	Bosch
4362633	<b>PR-150-3</b>	Fiat Allis	451105067	<b>RL-208</b>	Bosch
43626332	<b>PR-150-3</b>	Fiat Allis	451105182	<b>RL-208</b>	Bosch
4362639	<b>PR-150-3</b>	Fiat Allis	451105188	<b>RL-208</b>	Bosch
43626392	<b>PR-150-3</b>	Fiat Allis	451301001	<b>RL-208</b>	Bosch
436719	<b>P-28</b>	General Motors	451301088	<b>RL-236-RA</b>	Bosch
4367714	<b>PR-150-3</b>	Wabco	451302001	<b>PER-23-1</b>	Bosch
4369289	<b>P-42</b>	Fiat Allis	45141	<b>AF-2222-LL</b>	Sullair
4371021	<b>EP-78-20M</b>	Terex	45142	<b>AF-2206-LL</b>	Sullair
43710219	<b>EP-78-20M</b>	Fiat Allis	454205011	<b>AF-2019-K-LL</b>	Komatsu
4371499	<b>PR-150-3</b>	Wabco	45481178	<b>PI-538</b>	Fiat Allis
437441	<b>AFI-6251K-LL</b>	Leroi	4550056114	<b>AFI-5718RS</b>	Mann
437442	<b>AFI-6252</b>	Leroi	4550056154	<b>AFI-5718RS</b>	Mann
43778	<b>AF-2138-LL</b>	Leroi	4550092941	<b>AFI-5721RS</b>	Mann
43779	<b>AF-2139-LL</b>	Leroi	4554057114	<b>AR-6328RS</b>	Mann
4379328	<b>AF-18490/1-LL</b>	Fiat Allis	456005	<b>RC-344</b>	Fiat Allis
438371	<b>PERI-262</b>	Leroi	4560056124	<b>AFI-5719RS</b>	Mann
4388647	<b>AF-18490/1-LL</b>	Fiat Allis	456014	<b>RI-392</b>	Fiat Allis
4388884	<b>AF-18490/1-LL</b>	Fiat Allis	4570900052	<b>690-30MB</b>	Mercedes Benz
4389026	<b>AF-2030-K-LL</b>	Fiat Allis	4570900252	<b>490-30MB</b>	Mercedes Benz
438931	<b>PERI-705</b>	Leroi	4570920001	<b>R90-30MB</b>	Mercedes Benz
43920	<b>RC-344</b>	Leroi	4574070210	<b>AF-9334</b>	Mitsubishi
4393504	<b>RA-2010</b>	Fiat Allis	4574070510	<b>AF-8047</b>	Mitsubishi
4393505	<b>RA-2010</b>	Fiat Allis	45748	<b>RC-151-6</b>	Terex
43935055	<b>RA-2010</b>	Fiat Allis	4596891	<b>EP-78-20M</b>	Fiat Allis
43951	<b>RL-313</b>	Leroi	46140220	<b>AF-2040-K-LL</b>	BUC
440042467	<b>AR-6275</b>	Eaton	46140334	<b>AF-18490/1-LL</b>	BUC
440054593	<b>AR-6060</b>	Eaton	4614877	<b>RL-333</b>	Eaton
44012612	<b>RI-672</b>	Daewoo	46150765	<b>AF-18490/1-LL</b>	BUC
4405099	<b>RL-313</b>	Valtra Valmet	46150840	<b>AF-18490/1-LL</b>	BUC
4411800009	<b>RP-699</b>	Mercedes Benz	46151729	<b>AF-2040-K-LL</b>	BUC
441365C1	<b>RA-2013</b>	Case	46165455	<b>AF-18490/1-LL</b>	BUC
441365C2	<b>RA-2013</b>	Case	46211655	<b>P-139-10M</b>	BUC
4415903	<b>AFI-5721RS</b>	Deutz	4625547	<b>PERI-217</b>	Fiat Allis
441887	<b>RC-330</b>	Deutz	46360	<b>AF-2019-K-LL</b>	WIX
441940025	<b>RI-391-SC</b>	Mercedes Benz	46394	<b>AF-2030-K-LL</b>	WIX
4429395	<b>RL-333</b>	Chrysler	46415	<b>AR-6060</b>	WIX
4429615	<b>RL-333</b>	Chrysler	46424	<b>AFI-6261</b>	WIX
44415	<b>RH-20-10C (921999)</b>	Sullair	46430	<b>AR-6122</b>	WIX
44416	<b>RH-20-10C (921999)</b>	Sullair	46433	<b>AR-6326RS</b>	WIX
444376	<b>RL-332</b>	CVR	46474	<b>AF-2499RS</b>	WIX
4450401	<b>PERI-248</b>	Racine	46475	<b>AF-2500RS</b>	WIX
4450402	<b>P-139-10M</b>	Racine	46476	<b>AF-2473RS</b>	WIX
44509	<b>PERI-248</b>	Racine	46477	<b>AF-2474RS</b>	WIX
4459548	<b>AR-6340RS</b>	Hitachi	46478	<b>AF-2502RS</b>	WIX
4459549	<b>AR-6341RS</b>	Hitachi	46479	<b>AF-2501RS</b>	WIX
44773	<b>RH-20-10C (921999)</b>	Sullair	46507	<b>AF-2199-LL</b>	WIX
45008	<b>AF-2222-LL</b>	Sullair	46515	<b>AR-6144</b>	WIX
4501067114	<b>AFI-6109-VVO</b>	Mann	46525	<b>AR-6159</b>	WIX
450504	<b>AF-2040-K-LL</b>	Poclain	46541	<b>AR-23440/1</b>	WIX
4505289	<b>RC-151-6</b>	Diamond	46546	<b>AR-20325</b>	WIX
45060	<b>EP-78-20M</b>	P&H Villares	46554	<b>AR-6067</b>	WIX
4506491	<b>RC-151-6</b>	Fiat Allis	4655836	<b>RC-151-6</b>	Fiat Allis
45109271	<b>AF-2139-LL</b>	Ingersol Rand	46562	<b>AF-8889RS</b>	WIX

## Referências

## Referência cruzada

Cross reference

Referencia cruzada

<b>P/N Concorrente</b> <i>P/N Competencia / Competitor P/N</i>	<b>P/N Parker</b>	<b>CIA</b> <i>OM</i>
46569	AF-9333RS	WIX
46592	AF-2506RS	WIX
46593	AF-2505RS	WIX
46595	AF-2504RS	WIX
4660204	RP-352	Mercedes Benz
4660604	RP-352	Mercedes Benz
46607	AF-2503RS	WIX
466138	RI-392	Ford
466139	RP-638	Ford
46616	AR-6275	WIX
46662	AFI-6781RS	WIX
46663	AFI-6782RS	WIX
466634	RL-289	Volvo
4666343	RL-289	VME
4667338	RL-236-RA	Allis Chalmers
4667339	RL-236-RA	Iveco
4667755	RL-236-RA	Fiat Allis
4668339	RL-236-RA	Fiat Allis
46694	AR-6277	WIX
466987	RC-330	Volvo
4669875	RC-344	Volvo
46701	AF-8822RS	WIX
46702	AFI-6492RS	WIX
46708	AF-7217RS	WIX
467137	AR-20325	New Holland
467138	AR-6159	New Holland
46742	AF-2509RS	WIX
46744	AR-6350RS	WIX
46766	AF-7219RS	WIX
46782	AR-6349RS	WIX
467OC	RP-803	KS
468090	225-R31A50M	New Holland
468090N	225RS-31A50M	Dynapac
468090N	225RS-31A50M	Case
468090N	225RS-31A50M	New Holland
46811	AFI-6968RS	WIX
46812	AFI-6969RS	WIX
4681776	RA-2010	Fiat Allis
46842	AR-1026RS	WIX
46968	AF-2221-LL	Sullair
46981	AF-2200-LL	Sullair
4698884	PERI-705	Tamrock
4699374	PI-391	Tamrock
46Z139	AF-18490/1-LL	P&H Villares
46Z180	P-139-10M	P&H Villares
46Z243	AF-18490/1-LL	P&H Villares
46Z36	EP-78-20M	P&H Villares
4710040	AF-2201-LL	Tamrock
4710041	AF-2207-LL	Tamrock
4710047	AF-2222-LL	Tamrock
4710048	AF-2206-LL	Tamrock
47132345	AF-8889RS	Case
4713921	RL-250-VC	Volvo
4720309	PERI-325	Volvo
4722012012	AF-2220-LL	Mitsubishi
4722012810	AF-2220-LL	Mitsubishi
4722012820	AF-2266-LL	Mitsubishi
4722022810	AF-2200-LL	Mitsubishi
4722022820	AF-2221-LL	Mitsubishi
4722024800	AF-2221-LL	Mitsubishi
4722031800	AF-2138-LL	Mitsubishi

<b>P/N Concorrente</b> <i>P/N Competencia / Competitor P/N</i>	<b>P/N Parker</b>	<b>CIA</b> <i>OM</i>
4722032111	AF-2138-LL	Mitsubishi
4722032112	AF-2139-LL	Mitsubishi
4722032800	AF-2139-LL	Mitsubishi
4722032801	AF-2139-LL	Mitsubishi
4722035800	AF-2138-LL	Mitsubishi
4730200134	RI-16S13Z	Mitsubishi
473725	RC-43	Manitou
473728	RC-43	Manitou
473729	RC-344	Manitou
4746914	RL-333	Chrysler
475081	AF-2221-LL	Volvo
475082	AF-2200-LL	Volvo
47542	AR-6275	Sullair
47543	AR-6276	Sullair
475731	AR-6067	Sullair
475732	AR-6159	Sullair
4760907402	R12010M	Mercedes Benz
4760907452	690-10HP	Mercedes Benz
4760927201	R90-10HP	Mercedes Benz
4760940004	AR-5717RS	Mercedes Benz
4761277	RL-333	Chrysler
47628	FPT-750	General Motors
4773115	RI-16S13Z	Mercedes Benz
4773815	RI-392	Barber Greene
47748	RC-151-6	General Motors
477556	RL-357	Kalmar
4775565	RL-357	Volvo
4775715	RI-392	Eaton
4776902	AR-6067	Iveco
4779415	R-26-10MB-AQII	Mercedes Benz
4780961	AR-6067	Volvo
4785610	AR-6144	VME
4785611	AR-6180	VME
4785612	AR-6144	Volvo
4785746	AR-6182	Volvo
47857461	AR-6182	VME
4785748	AR-24650/1	Volvo
47857487	AR-24650/1	Volvo
4785749	AR-6220	Volvo
47857495	AR-6220	Volvo
4785784	AR-24650/1	Volvo
478736	PER-67	Volvo
4789056	AF-2019-K-LL	Fiat Allis
4789521	AF-2139-LL	Volvo
4789522	AF-2138-LL	Volvo
479899	RI-415	New Holland
479900	RI-392	New Holland
479981	AR-6144	New Holland
479982	AR-6180	New Holland
48015BR	AR-6276	WIX
48035BR	AR-6291	WIX
4804651	RL-137	Volvo Construção
48055BR	AR-6292	WIX
480916	RC-344	Dynapac
481013Z40	AF-2030-K-LL	Mazda
48311301	EP-225	Ingersol Rand
48462	AF-3014	Sullair
48463	AF-3015	Sullair
485GB3191	RL-289	MAC
485GB3191A	RL-289	MAC
485GB3191B	RL-289	MAC

## Referências

## Referência cruzada

Cross reference

Referencia cruzada

<b>P/N Concorrente</b> <i>P/N Competencia / Competitor P/N</i>	<b>P/N Parker</b>	<b>CIA</b> <i>OM</i>	<b>P/N Concorrente</b> <i>P/N Competencia / Competitor P/N</i>	<b>P/N Parker</b>	<b>CIA</b> <i>OM</i>
485GB3191C	<b>RL-289</b>	MAC	4N3250	<b>AF-2053</b>	Caterpillar
4897897	<b>RC-376</b>	Cummins	4N5823	<b>PER-85</b>	Caterpillar
4897898	<b>RL-377</b>	Cummins	4P2839	<b>EP-400</b>	Caterpillar
490196	<b>RL-333</b>	DAF	4R2299	<b>AF-9334</b>	Caterpillar
4907794	<b>AF-2019-K-LL</b>	Fiat Allis	4S5368	<b>EP-21</b>	Caterpillar
4909733	<b>AF-2040-K-LL</b>	Fiat Allis	4S8824	<b>PRE-0543</b>	CATERPILLAR
49131	<b>AFI-5718RS</b>	WIX	4S8826	<b>PRE-0679</b>	CATERPILLAR
49132	<b>AFI-5721RS</b>	WIX	4T3131	<b>P-87</b>	Caterpillar
49151	<b>AR-6347RS</b>	WIX	4T4133	<b>EP-305</b>	Caterpillar
49152	<b>AR-6348RS</b>	WIX	4TNN9812530	<b>AR-6122</b>	Yanmar
492952	<b>AF-2030-K-LL</b>	Waukesha	4TNN9812540	<b>AFI-6123</b>	Yanmar
49344	<b>AF-2073-K-LL</b>	Sullair	4W4840	<b>R-5</b>	Caterpillar
493679	<b>AF-2221-LL</b>	Wabco	4W4926	<b>R-5</b>	Caterpillar
4939	<b>AF-2138-LL</b>	Wabco	4W5716	<b>AF-2201-LL</b>	Caterpillar
494050051	<b>RL-332</b>	MRS	4W5716	<b>AF-5716</b>	Caterpillar
4978040	<b>RC-376</b>	Cummins	4W6000	<b>PER-69</b>	Caterpillar
498435C1	<b>PER-23-LL</b>	Case	500001	<b>EP-316-25M</b>	Hidrafil
499193	<b>RC-149A</b>	Waukesha	5000133555	<b>RL-289</b>	Renault
499270	<b>AR-20325</b>	Dynapac	500013481	<b>RC-339</b>	KS
499271	<b>RI-415</b>	Dynapac	500014	<b>EP-205</b>	Hidrafil
499316	<b>PR-150-3</b>	Dynapac	5000279	<b>AF-2201-LL</b>	Gardner Denver
499349	<b>R-29-10C (926169)</b>	Dynapac	5000295421	<b>RAD-30011</b>	Renault
499361	<b>RP-487</b>	Dynapac	500042	<b>MF-292</b>	Hidrafil
499374	<b>AR-6060</b>	Dynapac	5000670699	<b>RL-289</b>	Renault
499375	<b>AR-6159</b>	Dynapac	5000670701	<b>RL-289</b>	Renault
499386	<b>AR-6159</b>	Dynapac	5000678054	<b>RA-2016</b>	Renault
499387	<b>AR-6067</b>	Dynapac	5000679	<b>PI-400</b>	Ford
499477	<b>AF-2202-LL</b>	Dynapac	5000693	<b>AF-2207-LL</b>	Gardner Denver
499478	<b>AF-2199-LL</b>	Dynapac	5000694	<b>AF-2201-LL</b>	Gardner Denver
499510	<b>AFI-124767</b>	Dynapac	5000806336	<b>RC-330</b>	Renault
499511	<b>AFI-124773</b>	Dynapac	5000822871	<b>RA-2013</b>	Renault
4995265	<b>PR-150-3</b>	Fiat Allis	5000842	<b>R-7</b>	Ford
499531	<b>AFI-6252</b>	Dynapac	5000859	<b>RL-208</b>	Ford
499544	<b>RC-151-6</b>	Dynapac	5000861	<b>RL-222</b>	Ford
499545	<b>EP-78-20M</b>	Dynapac	5000883	<b>PERI-217</b>	Ford
499570	<b>RL-137</b>	Dynapac	5000885	<b>RI-391-SC</b>	Ford
499574	<b>RC-149A</b>	Dynapac	5001004902	<b>RAD-30011</b>	Renault
4996245	<b>AF-2030-K-LL</b>	Fiat Allis	50013000	<b>RL-208</b>	KS
4996253	<b>AF-2019-K-LL</b>	Fiat Allis	50013002	<b>RC-330</b>	KS
4A332	<b>R-4</b>	Caterpillar	50013017	<b>RL-236-RA</b>	KS
4A339	<b>P-87</b>	Caterpillar	50013024	<b>RP-701</b>	KS
4C452A131AA	<b>RAD-30011</b>	Ford	50013031	<b>RC-253-A</b>	KS
4C459N074AA	<b>S-3015</b>	Ford	50013034	<b>AR-6060</b>	KS
4H8729	<b>EP-114-10M</b>	Caterpillar	50013035	<b>AR-6067</b>	KS
4I7575	<b>AFI-532080</b>	Caterpillar	50013036	<b>AR-23440/1</b>	KS
4J0806	<b>EP-205</b>	Caterpillar	50013037	<b>AR-6154</b>	KS
4J0816	<b>P-42</b>	Caterpillar	50013042	<b>RP-673</b>	KS
4J4195	<b>P-87</b>	Caterpillar	50013043	<b>RP-699</b>	KS
4J6064	<b>EP-205</b>	Caterpillar	50013053	<b>RL-222</b>	KS
4J6068	<b>EP-205</b>	Caterpillar	50013055	<b>RL-289</b>	KS
4J806	<b>EP-205</b>	Caterpillar	50013064	<b>AR-24650/1</b>	KS
4K1537	<b>EP-205</b>	Caterpillar	50013079	<b>RC-344</b>	KS
4L0952	<b>AF-2087</b>	Caterpillar	50013121	<b>AR-6122</b>	KS
4L9852	<b>AF-2087</b>	Caterpillar	50013122	<b>AR-6144</b>	KS
4M383	<b>AF-8047</b>	Caterpillar	50013129	<b>AR-24650</b>	KS
4M8047	<b>AF-8047</b>	Caterpillar	50013207	<b>RL-333</b>	KS
4M8048	<b>AF-2052</b>	Caterpillar	50013212	<b>AR-6182</b>	KS
4M8641	<b>EP-21</b>	Caterpillar	50013213	<b>PI-384</b>	KS
4M9334	<b>AF-9334</b>	Caterpillar	50013214	<b>EP-78-20M</b>	KS
4M9335	<b>AF-2053</b>	Caterpillar	50013215	<b>RL-17</b>	KS
4M9339	<b>AF-2053</b>	Caterpillar	50013218	<b>AFI-6123</b>	KS

## Referências

## Referência cruzada

Cross reference

Referencia cruzada

<b>P/N Concorrente</b> <i>P/N Competencia / Competitor P/N</i>	<b>P/N Parker</b>	<b>CIA</b> <i>OM</i>
50013221	AR-6220	KS
50013228	PI-367	KS
50013229	AR-6180	KS
50013233	RH-343-10B	KS
50013235	RL-221	Mahle
50013236	RL-137	KS
50013247	AR-6221	KS
50013257	RC-345	KS
50013261	RL-357	KS
50013274	PERI-248	KS
50013275	PERI-262	KS
50013277	RC-43	KS
50013305	RAD-30011	KS
50013306	PER-53	KS
50013312	AR-6275	KS
50013316	AR-6277	KS
50013318	AR-6327RS	KS
50013320	AR-6325RS	KS
50013337	RL-332	KS
50013346	AR-6159	KS
50013396	PER-40	Mahle
50013397	AR-6291	KS
50013399	PER-67	KS
50013401	PER-23-1	KS
50013403	RP-487	KS
50013467	RP-803	KS
50013468	RI-672	KS
50013470	R45-10M	KS
50013478	RL-350	KS
50013550	RC-347-AQ	KS
50013559	AR-6226	KS
50013591	R-26-A50	KS
50013592	RC-2687	KS
500158	PI-631	Hidrafil
5001825695	RAD-30011	Renault
5001830112	RAD-30011	Renault
5001846640	RL-236-RA	Renault
5001858402	RC-396	Renault
500315480	RC-396	Iveco
5003206	AF-2221-LL	CBT
5003225	AF-2200-LL	CBT
5003355292	RC-396	Iveco
5004264	AFI-6167	Ford
5004699	AR-24650/1	Muller
5004775	RR-17	Ford
5004780	RC-330	Ford
5004783	RP-403	Ford
5004785	RI16S13Z	Ford
50050017	RL-17	Muller
5005004507	AR-6220	Muller
5005015962	RC-330	Muller
5005016119	RC-330	Muller
50056	P-42	P&H Villares
5006008015	RC-330	Fiat Allis
5006008289	RL-313	Fiat Allis
5006008391	RC-43	Fiat Allis
500625	RC-149A	New Holland
5006815360	RH-343-10B	Mahle
500858	AR-23440	Volvo
5010550600	RL-289	Renault
501204123	PERI-262	ZF Brasil

<b>P/N Concorrente</b> <i>P/N Competencia / Competitor P/N</i>	<b>P/N Parker</b>	<b>CIA</b> <i>OM</i>
5021170076	RAD-30011	Renault
50245950	AF-18490/1-LL	Ingersol Rand
50249550	AF-18490/1-LL	Ingersol Rand
50265305	EP-225	Ingersol Rand
50265321	AF-2073-K-LL	Ingersol Rand
50266824	AF-2073-K-LL	Ingersol Rand
50279397	AF-2094-K-LL	Ingersol Rand
503010545	PERI-262	Marchesan
503100412	490-30MB	Iveco
503103529	R90-10MB	Iveco
50335124	AF-18490/1-LL	Ingersol Rand
50343490	PI-357-10M	Ingersol Rand
503836	AF-2094-K-LL	Volvo Construção
5040251	AF-2040-K-LL	Eaton
504074043	RL-377	Iveco
504240863	AF-2030-K-LL	Yale
50430024	EP-78-20M	Ingersol Rand
50439868	AF-2201-LL	Ingersol Rand
5044033399	RL-377	Iveco
5056768	AF-2040-K-LL	Eaton
50578	RI-16S13Z	Poclair
506009M1	EP-225	Massey Ferguson
50616390	AF-2201-LL	Ingersol Rand
50616408	AF-2207-LL	Ingersol Rand
50616416	AF-2206-LL	Ingersol Rand
50616424	AF-2222-LL	Ingersol Rand
506645M91	AF-2040-K-LL	Massey Ferguson
506973401	AF-2040-K-LL	Eaton
5076408	AF-2040-K-LL	Eaton
508086M92	EP-224-1	Massey Ferguson
50930106	EP-225	Ingersol Rand
510018	EP-114-10M	Hidrafil
51003894554	PI-628	Rexnord
510301	AR-24650	Cummins
510303	AR-24650	Cummins
51047	P-230	WIX
5106022072	AR-6122	Engesa
510605616	RC-330	Liebherr
510605716	RC-43	Liebherr
510605916	RL-332	Liebherr
5106075800	R-7	Engesa
510611516	AF-2222-LL	Liebherr
510611616	AF-2206-LL	Liebherr
5106133	RL-222	Liebherr
5106169	RC-330	Liebherr
51084	RL-17	WIX
5112146106	EP-78-20M	Atlas Copco
51125030053	RC-358	Volvo
51130	EP-78-20M	WIX
51133	EP-78-20M	WIX
51134	EP-114-10M	WIX
51136	EP-78-20M	WIX
51137	EP-201-1	WIX
51142	RP-699	WIX
51161	R-5	WIX
51163	P-87	WIX
51165	R-4	WIX
51167	R-4	WIX
51168	R-7	WIX
51171	R-4	WIX
51176	EP-78-20M	WIX

## Referências

## Referência cruzada

Cross reference

Referencia cruzada

<b>P/N Concorrente</b> <i>P/N Competencia / Competitor P/N</i>	<b>P/N Parker</b>	<b>CIA</b> <i>OM</i>	<b>P/N Concorrente</b> <i>P/N Competencia / Competitor P/N</i>	<b>P/N Parker</b>	<b>CIA</b> <i>OM</i>
51178	PI-457	WIX	5178892	RC-151-6	Terex
51193	AF-18490/1-LL	General Motors	5178980	RC-151-6	General Motors
51194	PI-600	WIX	5178982	RC-151-6	General Motors
51195	EP-305	WIX	51791	RL-289	WIX
51196	RH-20-10C (921999)	WIX	5179109	RC-151-6	General Motors
51197	EP-205	WIX	51792	PER-69	WIX
51262	PI-391	WIX	5179839	PR-150-3	General Motors
51283	RL-222	WIX	51806	RL-137	WIX
51307	RL-17	WIX	51811	PERI-288	WIX
51312	RL-17	WIX	5181127	P-42	General Motors
51314	RP-352	WIX	51816	P-42	WIX
51316	RL-17	WIX	51819	PERI-384	WIX
51355329	RA-2016	Ingersol Rand	51820	RL-208	WIX
51362	RL-17	WIX	51825	RL-236-RA	WIX
5138189	AF-2073-K-LL	General Motors	51832	RL-236-RA	WIX
5140184	AF-2094-K-LL	General Motors	51860	PERI-260-10C	WIX
5141521	AF-2040-K-LL	General Motors	51869	PER-116	WIX
5141522	AF-2030-K-LL	General Motors	51870	PER-116	WIX
51418	PI-339	WIX	5192800	RC-151-6	General Motors
51419	PI-357-10M	WIX	5192802	PR-150-3	General Motors
51420	P-142-25M	WIX	5192808	PR-150-3	General Motors
51425	PI-442	WIX	5192853	PR-150-3	Terex
51426	EP-78-20M	WIX	5192855	PR-150-3	General Motors
51436	P-230	WIX	51942113	PER-85	JOY
51437	P-230	WIX	51954	P-41	WIX
51468	P-139-10M	WIX	51955	P-41	WIX
51474	PERI-325	WIX	519573	EP-78-20M	CLARK EMPILH.
51476	P-139-10M	WIX	51970	PERI-288	WIX
51506	EP-225	WIX	5198856	AF-2094-K-LL	General Motors
51515	RL-137	WIX	5198867	AF-2040-K-LL	General Motors
51551	RH-20-10C (921999)	WIX	5198871	AF-2030-K-LL	General Motors
51552	RH-20-10C (921999)	WIX	5198872	AF-2030-K-LL	General Motors
51553	RH-20-10C (921999)	WIX	5199838	PR-150-3	General Motors
51567	EP-224-1	WIX	5199839	PR-150-3	General Motors
5158648	AF-2030-K-LL	Fiat Allis	520008	AF-2138-LL	Hidrafil
51604	RL-333	WIX	520034	AR-24650/1	Hidrafil
516069M94	EP-225	Massey Ferguson	520037	AR-6291	Hidrafil
51607	RL-333	WIX	520045	AR-6277	Hidrafil
51623	PERI-319	WIX	520052	AF-2266-LL	Hidrafil
51649	RL-313	WIX	520083	AF-2206-LL	Hidrafil
51660	RL-357	WIX	520084	AF-2222-LL	Hidrafil
51669	PER-116	WIX	520086	AF-18490/1-LL	Hidrafil
51670	PER-116	WIX	520087	AF-2094-K-LL	Hidrafil
51712	PERI-248	WIX	520092	AFI-6034	Hidrafil
5171457	PERI-344	New Holland	520093	AFI-6273	Hidrafil
51727	RP-487	WIX	520112	AFI-6035	Hidrafil
51728	RP-638	WIX	520113	AF-2030-K-LL	Hidrafil
51733	PERI-705	WIX	5201390	EP-316-25M	CLARK EMPILH.
51741	P-139-10M	Motocana	520147	AF-7471RS	Hidrafil
51748	RL-332	WIX	520166	AFI-134353	Hidrafil
51749	RL-250-VC	WIX	5205493	EP-205	CLARK EMPILH.
51750	FPT-750	WIX	5209957	AR-6275	CLARK EMPILH.
51751	FPT-750	WIX	52238T	AFI-6004	Cooper
51752	FPT-750	WIX	52261336	PERI-288	Ingersol Rand
51753	FPT-750	WIX	523611	PI-381-15M	CLARK EMPILH.
51758	R-29-10C (926169)	WIX	523901	900-FH	Scania
51759	R-29-10C (926169)	WIX	5240200100	AF-2206-LL	Mitsubishi
51760	EP-316-25M	WIX	524760	RA-2013	Scania
51768	RL-222	WIX	524761	RA-2013	Scania
51783	EP-114-10M	WIX	524762	RC-330	Scania
5178890	RC-151-6	Terex	525611M91	AF-2220-LL	Massey Ferguson



## Referências

## Referência cruzada

Cross reference

Referencia cruzada

<b>P/N Concorrente</b> <i>P/N Competencia / Competitor P/N</i>	<b>P/N Parker</b>	<b>CIA</b> <i>OM</i>
525612M1	AF-2200-LL	Massey Ferguson
525612M91	AF-2266-LL	Massey Ferguson
52763112	PER-69	JOY
5276314	RL-289	JOY
528542	1000-FH	Scania
5290650	AF-18490/1-LL	CLARK EMPILH.
530001	AR-6121	Hidrafil
530002	AFI-6123	Hidrafil
530008	AR-6221	Hidrafil
530011	AFI-6215	Hidrafil
5300302006	AR-6067	CBT
5300302025	AR-6159	CBT
531000005	RL-208	BUS
531050	AR-6154	Santal
532000007	AR-6154	BUS
5330901	PERI-288	Ingersol Rand
534152	AR-6220	Dynapac
534157	AR-6221	Santal
536300051	AF-2030-K-LL	Vermeer
54000	EP-316-25M	Marvel
540000	RI-392	Hidrafil
540001	RI-641	Hidrafil
540004	RC-253-A	Hidrafil
54005BR	RP-700	WIX
54010BR	RP-701	WIX
540699	AF-2094-K-LL	Volvo Construção
54070BR	PERI-250	WIX
543045002	EP-21	MRS
543045006	R-7	MRS
54501067114	AFI-6109-VVO	Mann
545251C1	PERI-288	Case
546509	AF-2073-K-LL	Volvo Construção
546742	AF-2509RS	WIX
550002	RL-137	Hidrafil
5500699	AF-2220-LL	Kenworth
5502029	RL-208	Liebherr
5502096	RL-208	Liebherr
5502266	P-42	Liebherr
5502278	EP-78-20M	Liebherr
5502455	RL-222	Liebherr
5502896	RC-330	Liebherr
5507547	RL-208	Liebherr
551017	AF-2030-K-LL	Manitou
5524979	P-28	Terex
553898	FPT-750	General Motors
556682	RC-151-6	Iveco
5570092	P-42	General Motors
5570097	P-42	General Motors
5570141	P-42	General Motors
5570143	P-42	General Motors
5570524	PR-3	General Motors
5570676	P-42	General Motors
5571269	PR-150-3	General Motors
5571343	P-42	General Motors
5571503	P-42	General Motors
5571504	P-42	General Motors
5572263	P-42	General Motors
5572425	P-42	General Motors
5572435	P-42	General Motors
5572472	P-42	General Motors
5572600	EP-78-20M	General Motors

<b>P/N Concorrente</b> <i>P/N Competencia / Competitor P/N</i>	<b>P/N Parker</b>	<b>CIA</b> <i>OM</i>
5572827	P-41	General Motors
5572941	P-42	General Motors
5573012	EP-78-20M	General Motors
5573013	EP-78-20M	General Motors
5573014	EP-78-20M	Barber Greene
557301470	EP-78-20M	Atlas Copco
5573102	EP-78-20M	Barber Greene
5573136	P-42	General Motors
5573185	P-41	General Motors
5573261	RC-151-6	Barber Greene
557326170	RC-151-6	Atlas Copco
5573262	PR-150-3	General Motors
5573263	RC-151-6	General Motors
5573264	PR-150-3	General Motors
5573265	RC-151-6	General Motors
5573266	PR-150-3	General Motors
5573268	RC-151-6	General Motors
5573353	P-42	General Motors
5573433	FPT-750	General Motors
5573490	RC-151-6	General Motors
5573491	PR-150-3	General Motors
5573597	R-5	General Motors
5573614	PR-150-3	General Motors
5573615	RC-151-6	General Motors
5573754	PR-150-3	General Motors
5573898	FPT-750	General Motors
5573949	RC-151-6	General Motors
5573950	PR-150-3	General Motors
5573992	EP-201-1	General Motors
5574174	EP-201-1	General Motors
557421	RH-394	WIX
5574382	RL-137	General Motors
5574408	PR-150-3	Case
5574459	RL-137	General Motors
5574506	PR-150-3	General Motors
5574508	PR-150-3	Atlas Copco
5574515	PR-150-3	Dynapac
5574533	PR-150-3	General Motors
5574558	PR-150-3	General Motors
5574579	P-28	Agrale
5574589	R-7	General Motors
5574592	R-4	General Motors
5574787	EP-21	General Motors
5574808	P-230	General Motors
5574809	PR-150-3	General Motors
5574917	PR-150-3	General Motors
557491M1	EP-224-1	AGCO
5574971	EP-78-20M	General Motors
5574979	P-28	General Motors
5574991	EP-201-1	General Motors
5575134	EP-78-20M	General Motors
5575176	EP-78-20M	General Motors
5575208	EP-78-20M	General Motors
5575245	R-7	General Motors
5575296	RC-151-6	General Motors
5575840	RL-137	General Motors
5575995	EP-78-20M	General Motors
5576057	R-5	General Motors
5576067	EP-78-20M	General Motors
5576071	R-4	General Motors
5576073	R-7	General Motors

## Referências

<b>P/N Concorrente</b> <i>P/N Competencia / Competitor P/N</i>	<b>P/N Parker</b>	<b>CIA</b> <i>OM</i>	<b>P/N Concorrente</b> <i>P/N Competencia / Competitor P/N</i>	<b>P/N Parker</b>	<b>CIA</b> <i>OM</i>
5576141	<b>P-42</b>	General Motors	5919130	<b>RL-222</b>	Class
5576148	<b>FPT-750</b>	General Motors	59431700	<b>RL-313</b>	Ingersol Rand
5576200	<b>EP-78-20M</b>	John Deere	59438	<b>PERI-262</b>	COMP AIR
5576711	<b>EP-78-20M</b>	CLARK EMPILH.	59500249	<b>AF-2094-K-LL</b>	Ingersol Rand
5576797	<b>P-42</b>	General Motors	59507368	<b>EP-78-20M</b>	Ingersol Rand
5577106	<b>EP-78-20M</b>	General Motors	59507376	<b>PER-97</b>	Ingersol Rand
5577124	<b>EP-78-20M</b>	General Motors	59507384	<b>PER-96</b>	Ingersol Rand
5577618	<b>RL-17</b>	General Motors	59518910	<b>AF-2040-K-LL</b>	Ingersol Rand
5577827	<b>EP-114-10M</b>	General Motors	59595090	<b>AF-2073-K-LL</b>	Ingersol Rand
5577945	<b>PR-150-3</b>	General Motors	59666917	<b>AF-2094-K-LL</b>	Ingersol Rand
5578014	<b>EP-78-20M</b>	General Motors	59728196	<b>RC-43</b>	Ingersol Rand
5578261	<b>EP-201-1</b>	General Motors	59792	<b>EP-78-20M</b>	Fiat Allis
5579164	<b>RL-137</b>	General Motors	59898	<b>PR-150-3</b>	Fiat Allis
5579770	<b>P-87</b>	General Motors	5A518	<b>AF-2138-LL</b>	Gardner Denver
5584292	<b>AR-24650/1</b>	Poclain	5A519	<b>AF-2220-LL</b>	Gardner Denver
5584295	<b>AR-6220</b>	Poclain	5B2020	<b>RI-16S13Z</b>	Caterpillar
5594979	<b>P-28</b>	General Motors	5B335	<b>AF-18490/1-LL</b>	Gardner Denver
55968	<b>PR-150-3</b>	Fiat Allis	5B336	<b>AF-18490/1-LL</b>	Gardner Denver
560002	<b>RC-344</b>	Hidrafil	5B353	<b>AF-18490/1-LL</b>	Gardner Denver
560003	<b>RC-330</b>	Hidrafil	5B355	<b>AF-18490/1-LL</b>	Gardner Denver
5602065110	<b>EP-316-25M</b>	Marvel	5B416	<b>AF-18490/1-LL</b>	Gardner Denver
5602065125	<b>EP-316-25M</b>	Marvel	5B469	<b>AF-2221-LL</b>	Gardner Denver
5602065140	<b>EP-316-25M</b>	Marvel	5B470	<b>AF-18490/1-LL</b>	Gardner Denver
5610212330	<b>AFI-127308</b>	Komatsu	5B471	<b>AF-18490/1-LL</b>	Gardner Denver
56115562	<b>PERI-240-5B</b>	Volkswagen	5B5937	<b>R-5</b>	Caterpillar
56115611	<b>PERI-240-5B</b>	Volkswagen	5B8934	<b>PR-3</b>	Caterpillar
56129620	<b>AFI-6080</b>	Volkswagen	5H6174	<b>EP-205</b>	Caterpillar
562815	<b>RL-17</b>	Scania	5H6886	<b>R-7</b>	Caterpillar
563045001	<b>PER-69</b>	MRS	5J6174	<b>EP-205</b>	Caterpillar
563950038	<b>PERI-244</b>	MRS	5L1006	<b>AF-2087</b>	Caterpillar
567143	<b>AF-2040-K-LL</b>	Hyster	5L7564	<b>EP-21</b>	Caterpillar
5677124	<b>EP-78-20M</b>	CLARK EMPILH.	5M5999	<b>R-5</b>	Caterpillar
56985963	<b>RL-250-VC</b>	Ingersol Rand	5P1119	<b>PER-67</b>	Caterpillar
570350	<b>AF-2094-K-LL</b>	Volvo Construção	5S0484	<b>R-5</b>	Caterpillar
57037	<b>RL-377</b>	WIX	5S0485	<b>R-7</b>	Caterpillar
571352308	<b>RAD-30011</b>	Liebherr	5S484	<b>R-5</b>	Caterpillar
571651908	<b>AR-6342RS</b>	Liebherr	5S485	<b>R-7</b>	Caterpillar
57165763	<b>RL-332</b>	Ingersol Rand	5S5144	<b>EP-21</b>	Caterpillar
57195	<b>EP-305</b>	WIX	5S5484	<b>R-5</b>	Caterpillar
5721148	<b>AFI-5721RS</b>	BOM	5W3394	<b>RC-330</b>	Caterpillar
57243	<b>RL-371</b>	WIX	5W5887	<b>RL-222</b>	Caterpillar
572498C1	<b>RL-250-VC</b>	Case	5W6017	<b>RL-208</b>	Caterpillar
5730100	<b>AF-8889RS</b>	BOM	5W6081	<b>RC-149A</b>	Caterpillar
57479081	<b>RA-2016</b>	Ingersol Rand	5Y1827	<b>EP-21</b>	Caterpillar
57723	<b>PERI-309</b>	WIX	5Y2000	<b>R-4</b>	Caterpillar
5783	<b>PERI-375</b>	CMH	60.13.006.035.007	<b>R90-10M</b>	AGRALE
579873M1	<b>AF-2019-K-LL</b>	Massey Ferguson	6001811580	<b>AFI-134353</b>	Komatsu
5810212120	<b>AF-2922</b>	Komatsu	6001811660	<b>AFI-134353</b>	Komatsu
58125	<b>RL-313</b>	New Holland	6001811680	<b>AFI-134354</b>	Komatsu
581271771	<b>RC-291-AQ</b>	Volkswagen	6001812300	<b>AFI-6032</b>	Komatsu
5821150	<b>AFI-5720RS</b>	BOM	6001812310	<b>AFI-6032</b>	Komatsu
5825542	<b>AF-2920</b>	Gardner Denver	6001812311	<b>AFI-6032</b>	Komatsu
5825543	<b>AF-2919-LL</b>	Gardner Denver	6001812350	<b>AFI-6033</b>	Komatsu
5826989	<b>AF-2206-LL</b>	Gardner Denver	6001814211	<b>AF-2200-LL</b>	Komatsu
5878	<b>PR-150-3</b>	Hyster	6001814212	<b>AF-2200-LL</b>	Komatsu
58886136	<b>PERI-325</b>	Ingersol Rand	6001814300	<b>AF-2221-LL</b>	Komatsu
58887936	<b>PERI-381</b>	Ingersol Rand	6001814311	<b>AF-2221-LL</b>	Komatsu
5892	<b>PERI-325</b>	CMH	6001816550	<b>AFI-532080</b>	Komatsu
59046805	<b>AF-9333RS</b>	Ingersol Rand	6001816560	<b>AF-2266-LL</b>	Komatsu
59154856	<b>RL-371</b>	Ingersol Rand	6001818260	<b>AF-2204-K-LL</b>	Komatsu
591913	<b>RL-222</b>	Class	6001818300	<b>AF-2204-K-LL</b>	Komatsu

## Referências

## Referência cruzada

Cross reference

Referencia cruzada

<b>P/N Concorrente</b> <i>P/N Competencia / Competitor P/N</i>	<b>P/N Parker</b>	<b>CIA</b> <i>OM</i>
6001818360	<b>AR-3157</b>	Komatsu
6001819500P	<b>AFI-6251K-LL</b>	Komatsu
6001819500S	<b>AFI-6252</b>	Komatsu
6001822510	<b>AFI-6032</b>	Komatsu
6001822710	<b>AFI-6248-LL</b>	Komatsu
6001852110	<b>AF-8889RS</b>	Komatsu
6001852520	<b>AF-7472RS</b>	Komatsu
6001853120	<b>AF-7219RS</b>	Komatsu
6001854110	<b>AR-6350RS</b>	Komatsu
6001854120	<b>AR-6349RS</b>	Komatsu
6001855110	<b>AF-2503RS</b>	Komatsu
6001855120	<b>AF-2504RS</b>	Komatsu
6002111231	<b>PER-116</b>	Komatsu
6002115240	<b>RL-222</b>	Komatsu
6002116230	<b>RL-222</b>	Komatsu
6002121510	<b>RL-250-VC</b>	Komatsu
6002121511	<b>RL-250-VC</b>	Komatsu
6003001048006	<b>RI-392</b>	Agrale
6003001068004	<b>RL-222</b>	Agrale
6003006006009	<b>RC-291-AQ</b>	Agrale
6003116320	<b>S-3015</b>	Komatsu
6003118290	<b>PER-23-1</b>	Komatsu
6003118291	<b>PER-23-1</b>	Komatsu
6003118292	<b>PER-23-1</b>	Komatsu
6003119120	<b>PER-23-LL</b>	Komatsu
6003119121	<b>PER-23-LL</b>	Komatsu
6005000788	<b>RC-330</b>	Renault
600500106300	<b>RC-344</b>	Agrale
6005021346	<b>RL-371</b>	Renault
6005021347	<b>RL-371</b>	Renault
6005028153	<b>RC-379</b>	Renault
6006001208009	<b>RL-137</b>	Agrale
6007.001.619.00.5	<b>R45-10M</b>	Agrale
6007.001.621.00.1	<b>KR 27004</b>	Agrale
6007.001.622.00.9	<b>KR 27101</b>	Agrale
6007.006.310.00.6	<b>225RS61A30M</b>	Agrale
6007.006.311.00.4	<b>R-26-A50</b>	Agrale
600700001743003	<b>AFI-5718RS</b>	Mann
6007001619005	<b>R45-10M</b>	Agrale
6007001743003	<b>AFI-5718RS</b>	Agrale
6007001744001	<b>AFI-5721RS</b>	Agrale
6007006311004	<b>R-26-A50</b>	Agrale
6008.006.010.00.0	<b>645-10M M14</b>	Agrale
6008.006.036.00.5	<b>228RS30M+D4612</b>	Agrale
6008.006.038.00.1	<b>KR 20014</b>	Agrale
6008.006.039.00.9	<b>KR 20017</b>	Agrale
6008.006.040.00.7	<b>R-28-30M</b>	Agrale
6008.006.041.00.5	<b>KR 20049</b>	Agrale
6008001204004	<b>RL-350</b>	Agrale
6008006010000	<b>645-10M M14</b>	Agrale
6008006036005	<b>228RS-30M</b>	Agrale
6008006040007	<b>R28-30M</b>	Agrale
6009.001.045.00.9	<b>RC-347-AQ</b>	Agrale
6013.101.151.00.6	<b>RC-353-HP</b>	Agrale
6013006035007	<b>R90-10M</b>	AGRALE
60168	<b>EP-316-25M</b>	CLARK EMPILH.
602432152	<b>RL-222</b>	Poclain
603000520	<b>PERI-659</b>	COMP AIR
6030262854	<b>AR-6326RS</b>	COMP AIR
60318002	<b>AFI-6171</b>	Schulz
6053030	<b>AF-2138-LL</b>	Fiat Allis

<b>P/N Concorrente</b> <i>P/N Competencia / Competitor P/N</i>	<b>P/N Parker</b>	<b>CIA</b> <i>OM</i>
6060800800	<b>AF-2221-LL</b>	Mitsubishi
608000520	<b>PERI-659</b>	COMP AIR
6102929	<b>AR-24650/1</b>	Huber Wabco
6104533	<b>AR-6220</b>	Huber Wabco
6106753	<b>RC-330</b>	Ford
6106841	<b>RL-208</b>	Ford
6110019020	<b>AR-6180</b>	Mercedes Benz
6110535120	<b>PI-384</b>	Komatsu
61120006018003	<b>S-3015</b>	AGRALE
6112827610	<b>AFI-6032</b>	Komatsu
6112827620	<b>AFI-6033</b>	Komatsu
6112837610	<b>AFI-6032</b>	Komatsu
6112837620	<b>AFI-6033</b>	Komatsu
61142392	<b>RC-330</b>	Fiat Allis
61144392	<b>RC-330</b>	Fiat Allis
61200190033	<b>AR-6159</b>	Mercedes Benz
6120505040	<b>R-7</b>	Komatsu
6120505101	<b>PI-384</b>	Komatsu
6120505102	<b>PI-384</b>	Komatsu
6120505103	<b>PI-384</b>	Komatsu
6125817031	<b>AF-2221-LL</b>	Komatsu
61259040	<b>RL-250-VC</b>	Fiat Allis
6127817031	<b>AF-2138-LL</b>	Komatsu
6127817032	<b>AF-2139-LL</b>	Komatsu
6127817311	<b>AF-2138-LL</b>	Komatsu
6127817411	<b>AF-2138-LL</b>	Komatsu
6127817412	<b>AF-2139-LL</b>	Komatsu
6127817413	<b>AF-2139-LL</b>	Komatsu
6128817040	<b>AF-2139-LL</b>	Komatsu
6128817411	<b>AF-2139-LL</b>	Komatsu
61304870	<b>R-26-A50</b>	CAE
61308228	<b>PERI-260-10C</b>	Cameco
61324804	<b>AF-2139-LL</b>	CAE
61324807	<b>AF-2138-LL</b>	CAE
61352455	<b>AF-3014</b>	CAE
61352456	<b>AF-3015</b>	CAE
6147498	<b>PR-150-3</b>	General Motors
615005	<b>EP-78-20M</b>	Selovac
615008	<b>RL-208</b>	Selovac
615031	<b>RL-222</b>	Selovac
6151031	<b>PI-381-15M</b>	Fiat Allis
616513	<b>AF-2019-K-LL</b>	CLARK EMPILH.
61671160	<b>RL-208</b>	Iveco
61671600	<b>RL-208</b>	Iveco
61673585	<b>RL-208</b>	Iveco
61674455	<b>RC-330</b>	Fiat Allis
6190627M1	<b>AF-8889RS</b>	Massey Ferguson
6190800100	<b>AF-2200-LL</b>	Mitsubishi
619810	<b>PERI-262</b>	Kaeser
619950	<b>AR-6154</b>	Kaeser
6202025	<b>PI-381-15M</b>	P&H Villares
620215	<b>AF-2052</b>	Volvo Construção
620850	<b>AFI-5718RS</b>	Kaeser
6209383M91	<b>KR 20017</b>	AGCO
6210359	<b>RH-386</b>	Volvo Construção
621128	<b>AF-8047</b>	VME
6211472200	<b>PERI-262</b>	Chicago Pneumatic
6211472250	<b>PERI-262</b>	Chicago Pneumatic
6216648280	<b>RA-2013</b>	Komatsu
621850	<b>AR-6342RS</b>	Kaeser
621850A1	<b>AR-6342RS</b>	Kaeser

## Referências

## Referência cruzada

Cross reference

Referencia cruzada

<b>P/N Concorrente</b> <i>P/N Competencia / Competitor P/N</i>	<b>P/N Parker</b>	<b>CIA</b> <i>OM</i>	<b>P/N Concorrente</b> <i>P/N Competencia / Competitor P/N</i>	<b>P/N Parker</b>	<b>CIA</b> <i>OM</i>
6223537M1	<b>RH-367</b>	Massey Ferguson	6436573	<b>PER-23-1</b>	General Motors
6231527M1	<b>932630Q</b>	AGCO	6436608	<b>PER-53</b>	General Motors
62325	<b>RI-16S13Z</b>	Scania	6436719	<b>P-28</b>	General Motors
6260800200	<b>AF-2221-LL</b>	Mitsubishi	6436749	<b>RL-137</b>	General Motors
6265154M1	<b>R120L-30M</b>	AGCO	6436830	<b>PR-3</b>	General Motors
62703506	<b>RL-137</b>	Allis Chalmers	6436848	<b>RC-151-6</b>	General Motors
631818	<b>PR-150-3</b>	Fiat Allis	6436853	<b>EP-225</b>	General Motors
6318281	<b>PR-150-3</b>	Fiat Allis	6436860	<b>EP-224-1</b>	General Motors
63207	<b>RL-137</b>	Selovac	6437228	<b>RH-20-10C (921999)</b>	General Motors
63306306	<b>RL-208</b>	Muller	6437275	<b>EP-78-20M</b>	General Motors
633797	<b>PR-150-3</b>	Fiat Allis	6437494	<b>RH-20-10C (921999)</b>	General Motors
633993	<b>PR-150-3</b>	Fiat Allis	6437539	<b>P-28</b>	General Motors
6345280306	<b>AR-5626RS</b>	Mercedes Benz	6438169	<b>P-42</b>	General Motors
635602	<b>P-142-25M</b>	Fiat Allis	6438401	<b>R-7</b>	General Motors
635640A1	<b>AFI-5719RS</b>	Kaeser	6438402	<b>R-4</b>	General Motors
635776	<b>RC-149A</b>	CAV	6438403	<b>R-5</b>	General Motors
63691	<b>EP-78-20M</b>	VME	6438409	<b>R-7</b>	General Motors
638274	<b>AF-2040-K-LL</b>	Fiat Allis	6438428	<b>EP-225</b>	General Motors
639050	<b>AF-2030-K-LL</b>	Fiat Allis	6438452	<b>RC-151-6</b>	Barber Greene
6390504	<b>AF-2030-K-LL</b>	Fiat Allis	6438468	<b>PR-150-3</b>	Barber Greene
6390507	<b>AF-2030-K-LL</b>	Fiat Allis	6438511	<b>R-5</b>	General Motors
6390550	<b>AF-2030-K-LL</b>	Fiat Allis	6438563	<b>EP-114-10M</b>	General Motors
639213	<b>PR-150-3</b>	Fiat Allis	6438593	<b>EP-316-25M</b>	General Motors
639214	<b>RC-151-6</b>	Fiat Allis	6438594	<b>EP-316-25M</b>	General Motors
640211	<b>RL-222</b>	Cecato	6438618	<b>P-230</b>	General Motors
640608	<b>RL-208</b>	Cecato	6438837	<b>PER-96</b>	General Motors
640660	<b>AF-2030-K-LL</b>	Fiat Allis	6438838	<b>PER-97</b>	General Motors
641128	<b>AR-6067</b>	Cecato	6438839	<b>PER-96</b>	General Motors
6420410	<b>AF-18490/1-LL</b>	General Motors	6438840	<b>PER-97</b>	General Motors
6420792	<b>AF-18490/1-LL</b>	General Motors	643884070	<b>PER-97</b>	Atlas Copco
6421538	<b>AF-8047</b>	General Motors	6438919	<b>RA-2010</b>	General Motors
6421539	<b>AF-9045</b>	General Motors	6438920	<b>RA-2010</b>	General Motors
6421540	<b>AF-9334</b>	General Motors	6439109	<b>RL-17</b>	General Motors
6423057	<b>AF-2094-K-LL</b>	General Motors	6439119	<b>RL-137</b>	General Motors
6423137	<b>AF-2053</b>	General Motors	6439131	<b>R-29-10C (926169)</b>	General Motors
6424409	<b>AF-2052</b>	General Motors	6439132	<b>R-29-10C (926169)</b>	General Motors
6424410	<b>AF-2055</b>	General Motors	6439133	<b>RC-43</b>	General Motors
6424676	<b>AF-2087</b>	General Motors	6439134	<b>RC-43</b>	General Motors
6424687	<b>AF-2073-K-LL</b>	General Motors	6439245	<b>PER-96</b>	Terex
6424688	<b>AF-2019-K-LL</b>	General Motors	6439246	<b>PER-97</b>	Terex
6424690	<b>AF-2040-K-LL</b>	General Motors	6439306	<b>RC-291-AQ</b>	General Motors
6424691	<b>AF-2030-K-LL</b>	General Motors	6439307	<b>RC-291-AQ</b>	General Motors
6424935	<b>AF-2138-LL</b>	General Motors	6439348	<b>EP-114-10M</b>	General Motors
6425550	<b>AR-3157</b>	Liebherr	6439349	<b>EP-114-10M</b>	General Motors
6425723	<b>AF-2220-LL</b>	Liebherr	6439368	<b>PI-594</b>	General Motors
6425724	<b>AF-2266-LL</b>	Liebherr	6439369	<b>PI-594</b>	General Motors
6427275	<b>EP-78-20M</b>	Liebherr	6439392	<b>PER-67</b>	General Motors
6432010415	<b>AF-2206-LL</b>	Mitsubishi	6439393	<b>RL-289</b>	General Motors
6432047211	<b>AF-2030-K-LL</b>	Mitsubishi	6439400	<b>EP-78-10M</b>	General Motors
6435109	<b>RC-149A</b>	General Motors	6439454	<b>P-142-25M</b>	General Motors
6435675	<b>RL-137</b>	General Motors	6439455	<b>P-142-25M</b>	General Motors
6435676	<b>RL-137</b>	General Motors	6439467	<b>EP-316-25M</b>	General Motors
6435917	<b>P-230</b>	General Motors	6439468	<b>EP-316-25M</b>	General Motors
6436075	<b>PER-96</b>	General Motors	6439658	<b>PER-69</b>	General Motors
6436145	<b>EP-78-20M</b>	General Motors	6439676	<b>PER-53</b>	General Motors
6436205	<b>EP-205</b>	General Motors	6439692	<b>RA-2010</b>	General Motors
6436232	<b>RH-20-10C (921999)</b>	General Motors	6439694	<b>RA-2016</b>	General Motors
6436241	<b>PER-23-1</b>	General Motors	6439696	<b>RA-2016</b>	General Motors
6436290	<b>P-41</b>	General Motors	6439698	<b>RA-2016</b>	General Motors
6436419	<b>P-28</b>	General Motors	6439700	<b>RA-2016</b>	General Motors
6436572	<b>PER-23-1</b>	General Motors	6439792	<b>PER-96</b>	General Motors

## Referências

## Referência cruzada

Cross reference

Referencia cruzada

P/N Concorrente <i>P/N Competencia / Competitor P/N</i>	P/N Parker	CIA <i>OM</i>
6468468	AF-2266-LL	General Motors
647237	EP-316-25M	Fiat Allis
647255	EP-316-25M	Fiat Allis
6472559	EP-316-25M	Fiat Allis
6484980	AF-2138-LL	General Motors
6486931	AF-2220-LL	General Motors
6486937	AF-2220-LL	General Motors
6486941	AF-2222-LL	General Motors
6486943	AF-2138-LL	General Motors
6487012	AF-2206-LL	General Motors
6487013	AF-2206-LL	General Motors
6487014	AF-2201-LL	General Motors
6487015	AF-2201-LL	General Motors
6487037	AF-2201-LL	General Motors
6487043	AF-2139-LL	General Motors
6487044	AF-2139-LL	General Motors
6487136	AF-2200-LL	General Motors
6487244	AF-2202-LL	General Motors
6487358	AF-2207-LL	General Motors
648737	AF-2221-LL	Fiat Allis
6487468	AF-2266-LL	General Motors
6487754	AF-2204-K-LL	General Motors
6487756	AR-3157	General Motors
6487846	AF-2199-LL	General Motors
6488360	AF-2875	General Motors
6488362	AF-2306	General Motors
6496935	AF-2073-K-LL	General Motors
6496943	AF-2138-LL	General Motors
6498362	AF-2306	General Motors
650152	AF-2220-LL	Cummins
6505024	EP-224-1	Bob Cat
65055105007	RL-313	Daewoo
65055105012B	PERI-288	Daewoo
650930	AF-2221-LL	Cummins
6511197	EP-225	Bob Cat
6511766	RL-137	CLARK EMPILH.
65125035011D	PER-23-LL	Daewoo
6515541	RH-20-10C (921999)	CLARK EMPILH.
6516722	RH-20-10C (921999)	Bob Cat
6519239	R-29-10C (926169)	Volvo Construção
653785	AF-2019-K-LL	Fiat Allis
6541193	RH-20-10C (921999)	Volvo Construção
654409	AR-6275	VME
6552507	R-29-10C (926169)	Volvo Construção
65583	RC-151-6	Wabco
65587	RC-151-6	Fiat Allis
65590	RC-151-6	Fiat Allis
657906	AF-2138-LL	General Motors
657957	AF-2138-LL	General Motors
658126	P-41	Fiat Allis
6581268	P-41	Fiat Allis
658128	P-230	Fiat Allis
6581284	P-230	Fiat Allis
6582	R-7	ALL
658451	AF-2221-LL	Fiat Allis
659095	AF-2220-LL	Fiat Allis
6590950	AF-2220-LL	Fiat Allis
6591038	R-29-10C (926169)	Volvo Construção
659150	AF-2204-K-LL	Fiat Allis
659386	AF-2138-LL	Fiat Allis
659387	AF-2138-LL	Fiat Allis

P/N Concorrente <i>P/N Competencia / Competitor P/N</i>	P/N Parker	CIA <i>OM</i>
6593875	AF-2138-LL	Fiat Allis
659388	AF-2204-K-LL	Fiat Allis
659389	AF-2030-K-LL	Fiat Allis
659533	AF-2221-LL	Fiat Allis
6595334	AF-2221-LL	Fiat Allis
6595337	AF-2221-LL	Fiat Allis
6598491	AF-2019-K-LL	Bob Cat
6598492	AF-2030-K-LL	Bob Cat
660320	AF-2220-LL	Fiat Allis
660360	AF-2220-LL	Fiat Allis
6603609	AF-2266-LL	Fiat Allis
6605	PERI-244	ALL
6610515050	FPT-750	Komatsu
6610515300	FPT-750	Komatsu
6610618111	RA-2010	Komatsu
6610728600	PI-428	Komatsu
6613665	RC-149A	Volvo Construção
6617506	PI-381-15M	Volkswagen
6621505	AF-2040-K-LL	Volvo
6624477	AF-2200-LL	Fiat Allis
662477	AF-2200-LL	Fiat Allis
6624773	AF-2200-LL	Fiat Allis
6624779	AF-2200-LL	Fiat Allis
662607	AF-2138-LL	Fiat Allis
6626071	AF-2220-LL	Fiat Allis
662608	AR-3157	Fiat Allis
6626089	AR-3157	Fiat Allis
662609	AF-2266-LL	Fiat Allis
6626097	AF-2266-LL	Fiat Allis
6626181	AF-2200-LL	Fiat Allis
6630977	PERI-375	CLARK EMPILH.
663856	AF-2206-LL	Fiat Allis
6640289	AR-24650/1	Volvo
6642047	AR-6159	Volkswagen
6644839	AR-6144	Volvo
6644840	AR-6180	Volvo
6644958	AR-6159	Volvo
6644988	AR-6159	Volvo
6644990	AR-23440/1	Volvo
66449901	AR-23440/1	VME
6645119	AF-2220-LL	Volvo
664577	AF-2030-K-LL	Fiat Allis
664578	AF-2019-K-LL	Fiat Allis
664579	AF-2030-K-LL	Fiat Allis
6645833	AR-6159	Volvo
6646494	AF-2019-K-LL	Bob Cat
6650921301-NA	RC-399	Sangyong
66544001	AF-2199-LL	Vermeer
665440011	AF-2199-LL	Vermeer
665450011	AF-2202-LL	Vermeer
6660203700	AR-3157	Mitsubishi
6661022	PERI-375	Bob Cat
6661248	PERI-375	Bob Cat
6663000	RC-151-6	Purolator
6664213	EP-205	Fiat Allis
6665066	EP-114-10M	Terex
6671515300	FPT-750	Komatsu
6675517	RL-17	Bob Cat
6675817210	AFI-6035	Komatsu
6676852	AF-2206-LL	Fiat Allis
667686	AF-2222-LL	Fiat Allis

## Referências

## Referência cruzada

Cross reference

Referencia cruzada

<b>P/N Concorrente</b> <i>P/N Competencia / Competitor P/N</i>	<b>P/N Parker</b>	<b>CIA</b> <i>OM</i>	<b>P/N Concorrente</b> <i>P/N Competencia / Competitor P/N</i>	<b>P/N Parker</b>	<b>CIA</b> <i>OM</i>
667690	AF-2222-LL	Fiat Allis	6889135	RC-330	Volvo
6691807210	AFI-6034	Komatsu	69008862	AF-2266-LL	Tamrock
6691807211	AFI-6034	Komatsu	69008902	AF-2220-LL	Tamrock
6691817210	AFI-6035	Komatsu	690124C1	RA-2016	Case
6691817310	AFI-6034	Komatsu	690139C1	RA-2016	Case
67000014	AF-2207-LL	Raygo	690140C1	RA-2013	Case
67000015	AF-2201-LL	Raygo	690172C1	RA-2013	Case
67000024	AF-2221-LL	Raygo	6901745	PI-391	Fiat Allis
67000037	AF-2019-K-LL	Raygo	6901745005	PI-391	Fiat Allis
67000043	AF-2221-LL	Raygo	690260	RL-222	DAF
67000044	AF-2202-LL	Raygo	69100108	AF-2221-LL	Lister
67000049	AF-2138-LL	Raygo	69301149	RC-43	Muller
67000050	AF-2139-LL	Raygo	6930180300	RA-2016	Muller
67000055	AF-2040-K-LL	Raygo	6930180390	RA-2016	Muller
67000081	AF-2207-LL	Raygo	69303101	AR-6275	Muller
6700618130	RA-2016	Komatsu	69303102	AR-3157	Muller
670139C1	RA-2016	Case	69303103	AR-6060	Muller
6710505101	P-41	Komatsu	69303104	AF-2138-LL	Muller
6710618112	RA-2016	Komatsu	69303105	AF-2139-LL	Muller
6710618113	RA-2016	Komatsu	69303107	AF-2221-LL	Muller
6710618120	RA-2016	Komatsu	69303108	AF-2200-LL	Muller
6710618130	RA-2016	Komatsu	69303109	AF-2138-LL	Muller
671160	RL-208	Iveco	69303110	AF-2139-LL	Muller
672791	AF-2138-LL	General Motors	69303111	AR-24650/1	Muller
6732617120	RC-43	Komatsu	69303112	AR-6220	Muller
6732716110	RC-344	Komatsu	69303114	AR-23440/1	Muller
6732716111	RC-344	Komatsu	69303115	AR-6122	Muller
6732716120	RC-43	Komatsu	69303116	AR-24650/1	Muller
6735515140	RL-333	Komatsu	69303119	AR-6275	Muller
6735515141	RL-333	Komatsu	69303124	AR-6180	Muller
673588	RL-208	Iveco	69303125	AR-6144	Muller
6742013490	RA-2016	Komatsu	69303201	AR-20325	Muller
6742013980	RA-2016	Komatsu	69303202	AR-6154	Muller
6742014120	RL-332	Komatsu	69303300	AR-6220	Muller
6742014540	RL-370	Komatsu	69303301	AR-6159	Muller
674416	AF-2221-LL	General Motors	69304101	RI-16S13Z	Muller
674953	AF-2030-K-LL	Fiat Allis	69304102	RC-344	Muller
674967	AF-2222-LL	Fiat Allis	69304103	RI-392	Muller
675911	AF-2221-LL	General Motors	69304106	RI-392	Muller
6760258231	RL-17	Randon	69304201	RC-149A	Muller
676987	RC-149A	Deutz	69304202	RC-149A	Muller
679487	AF-2138-LL	General Motors	69304203	PER-23-1	Muller
68121771	RC-291-AQ	Volkswagen	69304204	RC-330	Muller
68127177	RC-291-AQ	Volkswagen	69304302	PR-150-3	Muller
681271771	RC-291-AQ	Volkswagen	69304401	P-230	Muller
681274011	RC-291-AQ	Volkswagen	69304501	RC-149A	Muller
6834200	EP-201-1	General Motors	69305096	RC-330	Muller
684732	AF-2204-K-LL	Fiat Allis	69305102	P-139-10M	Muller
684733	AF-2220-LL	Fiat Allis	69305104	EP-225	Muller
684734	AF-2221-LL	Fiat Allis	69305106	PI-381-15M	Muller
687919	AF-2094-K-LL	General Motors	6930510688	PI-381-15M	Muller
6884380	RC-344	Volvo	69305109	PI-391	Muller
68844	RL-289	Volvo	69305110	RL-17	Muller
6884417	RL-289	Volvo	69305112	EP-225	Muller
6884438	RC-344	Volvo	69305114	PI-535-10M	Muller
68844380	RC-330	Volvo Construção	69305116	PI-381-15M	Muller
6884707090	4120-30MB	Mercedes Benz	69306102	RI-391-SC	Muller
6888780	AFI-6109-VVO	Volvo	69306106	RI-415	Muller
6888794	RC-344	Volvo	69306107	FPT-750	Muller
6888848	AR-6291	Volvo	69306108	P-41	Muller
6888857	AR-6292	Volvo	69306109	EP-78-20M	Muller

## Referências

## Referência cruzada

Cross reference

Referencia cruzada

<b>P/N Concorrente</b> <i>P/N Competencia / Competitor P/N</i>	<b>P/N Parker</b>	<b>CIA</b> <i>OM</i>
69306110	RP-487	Muller
69306113	RP-638	Muller
69306301	RL-222	Muller
69306306	RL-208	Muller
69307101	RA-2013	Muller
69307102	RA-2010	Muller
6940	RL-250-VC	AC Delco
694229	RL-137	Caterpillar
6945658	AF-2920	General Motors
6945659	AF-2919-LL	General Motors
6947176	AF-2919-LL	General Motors
6947178	AF-2920	General Motors
69489	AR-24650	Eaton
6950185	AF-2030-K-LL	Fiat Allis
695018500	AF-2040-K-LL	Eaton
6950417	AF-18490/1-LL	Eaton
6951388	PI-381-15M	Fiat Allis
6952709	AF-2204-K-LL	Fiat Allis
6952788	AF-2204-K-LL	Fiat Allis
6952789	AR-6275	Eaton
695299	P-230	Cummins
6953030	AF-2138-LL	Eaton
6955303	PI-381-15M	Fiat Allis
6955303000	PI-381-15M	Fiat Allis
695P18490	AF-18490-LL	Gardner Denver
699387	RAD-30011	DAF
6B7897	R-4	Caterpillar
6B8219	R-4	Caterpillar
6B8818	R-4	Caterpillar
6B907	R-4	Caterpillar
6D300U	RL-332	Kranilator
6H9936	R-7	Caterpillar
6H9937	R-7	Caterpillar
6H9999	R-7	Caterpillar
6I0273	AF-2473RS	Caterpillar
6I0274	AF-2474RS	Caterpillar
6I2473	AF-2473RS	Shantui
6I2474	AF-2474RS	Shantui
6I2499	AF-2499RS	Caterpillar
6I2500	AF-2500RS	Caterpillar
6I2501	AF-2501RS	Caterpillar
6I2502	AF-2502RS	Caterpillar
6I2503	AF-2503RS	Caterpillar
6I2504	AF-2504RS	Caterpillar
6I2505	AF-2505RS	Caterpillar
6I2506	AF-2506RS	Caterpillar
6I2509	AF-2509RS	Caterpillar
6I6582	AF-2266-LL	Caterpillar
6L4714	AF-14-LL	Caterpillar
6L6873	AF-14-LL	Caterpillar
6L7440	PER-53	Caterpillar
6N6072	AF-2207-LL	Caterpillar
6N6444	AFI-6261	Caterpillar
6Z1367	P-142-25M	Caterpillar
700016	AF-2138-LL	General Motors
70002503	RL-137	Fiat Allis
700052371	PER-23-LL	Fiat Allis
7001261	RC-330	Liebherr
7001326	AF-2207-LL	Wabco
7001328	AF-2920	Wabco
7001329	AF-2922	Wabco

<b>P/N Concorrente</b> <i>P/N Competencia / Competitor P/N</i>	<b>P/N Parker</b>	<b>CIA</b> <i>OM</i>
70017	AF-2138-LL	General Motors
700231	PERI-262	Schulz
700363	AF-2220-LL	Schulz
700390	AF-2266-LL	Schulz
70053	AFI-6251K-LL	Massey Ferguson
70054	AFI-6252	Massey Ferguson
70060019801	RC-344	Agrale
7006011098001	RC-330	Agrale
7006011101003	RC-149A	Agrale
700601180001	RC-344	Agrale
70066455	900236Q/10Q	Montana
70066566	RH-20-10C (921999)	Montana
7007007000000	RL-17	Agrale
7007007010006	RL-17	Agrale
7007007021007	RL-17	Agrale
7007007022005	RL-17	Agrale
700716411	AF-7471RS	Massey Ferguson
701197	AF-18490/1-LL	Cummins
701410	AR-6067	Schulz
701420	AR-6159	Schulz
701425	AF-18490/1-LL	Cummins
701680	AFI-5718RS	Schulz
701690	AFI-5721RS	Schulz
70197588	AF-2139-LL	Fiat Allis
70211387	AFI-6252	Fiat Allis
70239518	AF-2019-K-LL	Fiat Allis
70243163	AF-2030-K-LL	Fiat Allis
70248882	AF-2030-K-LL	Fiat Allis
70257597	AF-2019-K-LL	Fiat Allis
7026329	AFI-5721RS	Liebherr
70267962	AR-3157	Fiat Allis
70299	AR-6067	COMP AIR
7037	RL-377	Napa
705346	AF-2040-K-LL	Cummins
70631828	PR-150-3	Fiat Allis
70638274	AF-2040-K-LL	Fiat Allis
70639050	AF-2030-K-LL	Fiat Allis
706396	AF-2073-K-LL	Cummins
706425	AF-2220-LL	Cummins
70648734	AF-2221-LL	Fiat Allis
70654409	AR-6275	Iveco
70658126	P-41	Fiat Allis
70659387	AF-2138-LL	Fiat Allis
70659397	AF-2138-LL	Fiat Allis
70659533	AF-2221-LL	Fiat Allis
70660360	AF-2220-LL	Fiat Allis
70662477	AF-2200-LL	Fiat Allis
70662607	AF-2138-LL	Fiat Allis
70662608	AR-3157	Fiat Allis
70662609	AF-2266-LL	Fiat Allis
70664000	EP-205	Fiat Allis
70666421	EP-205	Fiat Allis
70667685	AF-2206-LL	Fiat Allis
70667686	AF-2222-LL	Fiat Allis
70674967	AF-2222-LL	Fiat Allis
70681546	RA-2010	Fiat Allis
70684732	AR-6275	Fiat Allis
70684733	AF-2220-LL	Fiat Allis
70684734	AF-2221-LL	Fiat Allis
70694662	PR-150-3	Fiat Allis
70697633	PER-23-1	Fiat Allis

<b>P/N Concorrente</b> <i>P/N Competencia / Competitor P/N</i>	<b>P/N Parker</b>	<b>CIA</b> <i>OM</i>	<b>P/N Concorrente</b> <i>P/N Competencia / Competitor P/N</i>	<b>P/N Parker</b>	<b>CIA</b> <i>OM</i>
70697634	PER-116	Fiat Allis	715105901	AR-20325	Fiat Allis
70697635	RA-2016	Fiat Allis	7151059010	AR-20325	Eaton
7069948	PR-150-3	Fiat Allis	7176054	RL-137	CAV
707706	AF-2094-K-LL	Cummins	7176496A	RC-291-AQ	CAV
70911386	AFI-6251K-LL	Fiat Allis	720202	AF-2221-LL	CBT
70986N	AR-6350RS	Nelson	720210	AF-2200-LL	CBT
70990031	RC-149A	Volkswagen	72040	R-26-A50	Massey Ferguson
7100005	AFI-6038	Yale	72041712	AF-18490-LL	Fiat Allis
7100005001	AFI-6038	Fiat Allis	72053309	AF-18490-LL	Fiat Allis
71004652	AF-2040-K-LL	Fiat Allis	72057633	AF-18490-LL	Fiat Allis
71004922	PI-391	Fiat Allis	72059	225RS-31A50M	International
71016	RP-346	Volkswagen	72080483	AF-2266-LL	Fiat Allis
71028	RL-137	Barber Greene	72083771	AF-2220-LL	Fiat Allis
71047	R-26-A50	Maxion Agco	72097305	AF-2019-K-LL	Fiat Allis
71065	RC-291-AQ	Maxion Agco	72104	RC-346-AQ	International
710912	AFI-5718RS	Terex	7211140000	AFI-6004	Fiac
710915	AFI-5721RS	Terex	7211170	RC-330	Liebherr
71101955	RL-332	New Holland	7211178	AF-2040-K-LL	Liebherr
71102718	AR-23440/1	New Holland	7211197	AF-2030-K-LL	Liebherr
7110301	RC-344	Fiat Allis	7211208	RP-673	Liebherr
7111041	RL-236-RA	Fiat Allis	72114	RC-346-AQ	Maxion Agco
7111296	RC-149A	CAV	72121	RC-351	International
7111494	RC-330	CAV	7215	RC-330	ALL
7111496	RC-291-AQ	CAV	721569M91	AF-2030-K-LL	Massey Ferguson
7111500	RC-149A	CAV	722360M91	AF-2040-K-LL	Massey Ferguson
7111671	RL-236-RA	Fiat Allis	7225118	RA-2013	Orenstein
7111678	PERI-217	Fiat Allis	7233239	RI-16S13Z	Volvo Construção
7111796	RC-253-A	Case	7233574	RI-392	Volvo Construção
711196	RC-253-A	CAV	7236628	RC-149A	Volvo Construção
71167808	AF-2030-K-LL	Fiat Allis	72370000	RL-137	Fiat Allis
71183993	AR-3157	Fiat Allis	72395184	AF-2019-K-LL	Fiat Allis
7121369	RL-236-RA	Fiat Allis	7243	RL-371	Napa
7121389	RL-236-RA	Fiat Allis	7243004	RC-330	Volvo Construção
7121530	AR-6154	Iveco	72430044	RC-344	Volvo
7122732	RL-208	Iveco	72430049	RC-344	Volvo
7122733	RL-236-RA	Fiat Allis	72501530	RC-344	Massey Ferguson
7122737	RC-344	Fiat Allis	72501531	RC-43	Massey Ferguson
7122832	AR-6220	Iveco	727076	EP-224-1	Wabco
7123014	AR-6221	Iveco	729206	P-230	Wabco
7123015	AR-6154	Iveco	730250258	AF-2220-LL	Fiat Allis
7124343	AR-6067	Iveco	73039681	AF-2073-K-LL	Fiat Allis
7126157	AR-24650/1	Iveco	73040631	AF-2220-LL	Fiat Allis
71370788	PER-23-LL	Massey Ferguson	73042922	AF-2220-LL	Fiat Allis
71370797	RA-2013	Massey Ferguson	73045860	AF-2073-K-LL	Fiat Allis
7140372	RP-352	Iveco	73046858	AF-2040-K-LL	Fiat Allis
7140539	AR-6067	Iveco	73047497	AF-2073-K-LL	Fiat Allis
7140553	R-26-A50	Iveco	73048581	AF-2040-K-LL	Fiat Allis
7140555	AR-23440/1	Iveco	73051818	AF-2073-K-LL	Fiat Allis
71426640	AFI-134353	Fiat Allis	730522	AF-18490/1-LL	Rietschle Wirie
71426641	AFI-134354	Fiat Allis	730544	AR-23440	Rietschle Wirie
71455185	PER-23-LL	Fiat Allis	730554	AR-23440	Rietschle Wirie
71455205	RL-250-VC	Fiat Allis	730599	AR-20325	Rietschle Wirie
7146716	660-10M M14	Iveco	730939	AR-24650	Rietschle Wirie
7146717	R60-10M	Iveco	73118171	PERI-325	Case
7147274	490-30MB	Iveco	73118171	PERI-325	Fiat Allis
7147701	R90-30MB	Iveco	73124135	RL-250-VC	Fiat Allis
7149135	AR-6182	Iveco	73125853	PI-457	Fiat Allis
7150515	RC-149A	Fiat Allis	73142551	PERI-319	Fiat Allis
7150777016	P-139-10M	Fiat Allis	73144499	PERI-384	Fiat Allis
7150850015	AF-2204-K-LL	Fiat Allis	73144663	PER-23-LL	Fiat Allis
7150851	AR-3157	Eaton	73175974	AF-7217RS	New Holland



## Referências

## Referência cruzada

Cross reference

Referencia cruzada

<b>P/N Concorrente</b> <i>P/N Competencia / Competitor P/N</i>	<b>P/N Parker</b>	<b>CIA</b> <i>OM</i>
73402522	<b>R-29-10C (926169)</b>	Case
73402522	<b>R-29-25M (926170)</b>	New Holland
7362224	<b>AR-6067</b>	Volvo
73622243	<b>AR-6067</b>	Volvo
7364111	<b>PER-23-LL</b>	Liebherr
736411112	<b>PER-23-LL</b>	Liebherr
7364434	<b>PER-23-LL</b>	Liebherr
7367052	<b>RA-2016</b>	Liebherr
7367182	<b>AR-6220</b>	Liebherr
7367183	<b>AR-24650/1</b>	Liebherr
7369715	<b>PER-116</b>	Liebherr
7371716	<b>RC-149A</b>	General Motors
7381019	<b>PERI-288</b>	Orenstein
7381646	<b>RC-379</b>	Liebherr
73831155	<b>AFI-6251K-LL</b>	Tamrock
740279796	<b>PERI-233</b>	Fiat Allis
74029089	<b>RA-2010</b>	Fiat Allis
74055695	<b>AF-18490/1-LL</b>	Fiat Allis
74056632	<b>PR-150-3</b>	Fiat Allis
74056633	<b>RC-151-6</b>	Fiat Allis
74059252	<b>AF-2040-K-LL</b>	Fiat Allis
74059292	<b>AF-2040-K-LL</b>	Fiat Allis
74059343	<b>FPT-750</b>	Fiat Allis
7412733	<b>AF-7219RS</b>	Liebherr
7420541379	<b>RL-357</b>	Volvo
7421380483	<b>RC-358</b>	Volvo
74322701	<b>RL-250-VC</b>	Allis Chalmers
74371021	<b>EP-78-20M</b>	Fiat Allis
74379328	<b>AF-18490-LL</b>	Fiat Allis
74388647	<b>AF-18490-LL</b>	Fiat Allis
74388884	<b>AF-18490-LL</b>	Fiat Allis
74388888	<b>PR-150-3</b>	Fiat Allis
74389026	<b>AF-2030-K-LL</b>	Fiat Allis
74393504	<b>RA-2010</b>	Fiat Allis
74395889	<b>EP-78-20M</b>	Fiat Allis
74513411	<b>PERI-233</b>	Fiat Allis
7461	<b>P-42</b>	Case
747289	<b>RL-222</b>	Dynapac
747305	<b>RI-392</b>	Dynapac
747384	<b>RC-330</b>	Dynapac
7475191	<b>AF-2266-LL</b>	Volvo Construção
747760	<b>RC-330</b>	Dynapac
747884	<b>RC-330</b>	Dynapac
74907794	<b>AF-2019-K-LL</b>	Fiat Allis
74996245	<b>AF-2030-K-LL</b>	Fiat Allis
74996253	<b>AF-2019-K-LL</b>	Fiat Allis
7500612	<b>GIF12</b>	Volkswagen
7500636	<b>AFI-6109-VVO</b>	Terex
7501310007	<b>PERI-309</b>	ZF Brasil
750131061	<b>PERI-309</b>	ZF Brasil
7511990	<b>AFI-5720RS</b>	Class
75203441	<b>AR-20325</b>	Fiat Allis
75203651	<b>P-41</b>	Fiat Allis
75203654	<b>FPT-750</b>	Fiat Allis
75203657	<b>RA-2010</b>	Fiat Allis
75203658	<b>PER-23-1</b>	Fiat Allis
75203957	<b>RP-487</b>	Fiat Allis
75204000	<b>RC-330</b>	Fiat Allis
75204003	<b>RC-344</b>	Fiat Allis
75204063	<b>AR-6122</b>	Fiat Allis
75204064	<b>AFI-6123</b>	Fiat Allis

<b>P/N Concorrente</b> <i>P/N Competencia / Competitor P/N</i>	<b>P/N Parker</b>	<b>CIA</b> <i>OM</i>
752047	<b>PER-53</b>	Dynapac
75206200	<b>2040PM-OR</b>	Fiat Allis
75206848	<b>RA-2070</b>	Fiat Allis
75208091	<b>RL-313</b>	Fiat Allis
75208272	<b>RC-344</b>	Fiat Allis
75208274	<b>RC-43</b>	Fiat Allis
75208314	<b>RL-313</b>	Fiat Allis
75208896	<b>RA-2010</b>	Fiat Allis
75209266	<b>RI-415</b>	Fiat Allis
75210082	<b>PI-538</b>	Fiat Allis
75213131	<b>EP-205</b>	Fiat Allis
7521990	<b>AFI-5720RS</b>	Class
75247062	<b>AR-6067</b>	Fiat Allis
75247063	<b>AR-6159</b>	Fiat Allis
75248729	<b>AR-23440/1</b>	Fiat Allis
75248730	<b>AR-6182</b>	Fiat Allis
75262692	<b>R-26-A50</b>	Case
75262694	<b>R-26-A50</b>	Case
75285228	<b>RL-236-RA</b>	Fiat Allis
75285484	<b>RL-222</b>	Fiat Allis
75285999	<b>RL-332</b>	Fiat Allis
75286525	<b>PERI-325</b>	Case
75286525	<b>PERI-326</b>	Fiat Allis
75311517	<b>PERI-309</b>	Fiat Allis
75495	<b>AF-2040-K-LL</b>	New Holland
7551059010	<b>AR-20325</b>	Fiat Allis
75658	<b>R-7</b>	Hyster
75669	<b>R-7</b>	Hyster
758705	<b>RL-208</b>	New Holland
758904	<b>RP-638</b>	Ford
76022287	<b>AFI-6215</b>	Fiat Allis
76022295	<b>PERI-337</b>	Fiat Allis
76022296	<b>PERI-337</b>	Fiat Allis
76042658	<b>PERI-384</b>	Case
76107829	<b>RC-43</b>	Fiat Allis
76117673	<b>RAD-30011</b>	Demag
76192087	<b>RL-333</b>	Fiat Allis
76192505	<b>RC-43</b>	Hitachi
76192900	<b>PER-23-LL</b>	Hitachi
76193174	<b>RA-2013</b>	Fiat Allis
7619404	<b>AF-8889RS</b>	Liebherr
7632141102	<b>RP-352</b>	CBT
763214112	<b>RP-352</b>	ZF Brasil
7639213	<b>PR-150-3</b>	Fiat Allis
764455M91	<b>P-42</b>	Massey Ferguson
764457M91	<b>P-42</b>	Massey Ferguson
764621M91	<b>RC-151-6</b>	Massey Ferguson
7650092	<b>AF-14-LL</b>	Guascor
7650132	<b>AF-2201-LL</b>	Guascor
7650133	<b>AF-2207-LL</b>	Guascor
7650141	<b>AF-2222-LL</b>	Guascor
7650143	<b>PER-69</b>	Guascor
765925M91	<b>PR-150-3</b>	Massey Ferguson
7659533	<b>AF-2221-LL</b>	Fiat Allis
7662477	<b>AF-2200-LL</b>	Fiat Allis
76626089	<b>AR-3157</b>	Fiat Allis
76626097	<b>AF-2266-LL</b>	Fiat Allis
76676852	<b>AF-2206-LL</b>	Fiat Allis
76950417	<b>AF-18490-LL</b>	Fiat Allis
76TU9601A	<b>AR-6060</b>	Ford
76TU9E673A	<b>AR-6121</b>	Ford

## Referências

## Referência cruzada

Cross reference

Referencia cruzada

<b>P/N Concorrente</b> <i>P/N Competencia / Competitor P/N</i>	<b>P/N Parker</b>	<b>CIA</b> <i>OM</i>	<b>P/N Concorrente</b> <i>P/N Competencia / Competitor P/N</i>	<b>P/N Parker</b>	<b>CIA</b> <i>OM</i>
7701015820	<b>RC-330</b>	Renault	8000250	<b>RC-344</b>	Volvo
7701015830	<b>RC-330</b>	Renault	800040808	<b>RL-332</b>	Kalmar
7702295178	<b>R45-10M</b>	Renault	8002.106.567.00.7	<b>RC-346-AQ</b>	Agrale
7723	<b>PERI-309</b>	Napa	80061800	<b>AR-6144</b>	Valtra Valmet
77TU9601A	<b>AR-6067</b>	Ford	80061900	<b>AR-6122</b>	Valtra Valmet
77TU9601B	<b>AR-23440/1</b>	Ford	80062000	<b>AFI-6123</b>	Valtra Valmet
77TU9601D	<b>AR-6144</b>	Ford	80062100	<b>AR-6180</b>	Valtra Valmet
78011014	<b>AF-2040-K-LL</b>	Fiat Allis	8009108164008	<b>PERI-248</b>	Agrale
785130131	<b>AF-2222-LL</b>	Vermeer	80095326	<b>AF-2030-K-LL</b>	Fiat Allis
78GD9150AA	<b>RC-253-A</b>	Ford	80110141	<b>AF-2040-K-LL</b>	Fiat Allis
79011386	<b>AFI-6251K-LL</b>	Fiat Allis	80113101027006	<b>AFI-5720RS</b>	Agrale
79011387	<b>AFI-6252</b>	Fiat Allis	80114469N	<b>AR-6060</b>	Tamrock
79043776	<b>AF-2220-LL</b>	Fiat Allis	8013101026008	<b>AFI-5719RS</b>	Agrale
79043778	<b>AF-2220-LL</b>	Fiat Allis	8016967	<b>AF-2221-LL</b>	Iveco
79043779	<b>AF-2266-LL</b>	Fiat Allis	80270400	<b>AR-6159</b>	Valtra Valmet
79104646	<b>PERI-325</b>	Case	80270500	<b>AR-6067</b>	Valtra Valmet
792340	<b>AF-2030-K-LL</b>	CLARK EMPILH.	802874	<b>AR-6122</b>	Hyster
79320	<b>AF-2030-K-LL</b>	CLARK EMPILH.	8047966	<b>AF-9333RS</b>	CLARK EMPILH.
79352	<b>EP-78-20M</b>	Fiat Allis	8047967	<b>AF-8889RS</b>	CLARK EMPILH.
7950975	<b>RL-137</b>	Volvo	8048681	<b>RL-377</b>	CLARK EMPILH.
795210	<b>PERI-244</b>	Volvo	80504300	<b>AR-6182</b>	Valtra Valmet
7952104	<b>PERI-244</b>	Volvo	80504400	<b>AR-23440/1</b>	Valtra Valmet
796	<b>RC-253-A</b>	CAV	80663900	<b>RL-17</b>	Valtra Valmet
7961367	<b>RL-17</b>	General Motors	807574	<b>AR-6122</b>	Hyster
7965051	<b>RL-17</b>	General Motors	807638	<b>AR-6060</b>	Hyster
7965190	<b>RC-149A</b>	General Motors	80842000	<b>RL-236-RA</b>	Valtra Valmet
7965458	<b>RI-392</b>	General Motors	808772	<b>RL-17</b>	Hyster
7965460	<b>RI-392</b>	General Motors	808C01703E1	<b>RL-17</b>	MWM
797890C1	<b>RA-2013</b>	Case	809298	<b>RL-137</b>	Hyster
7984287	<b>RC-151-6</b>	General Motors	80947702	<b>AR-6060</b>	Mercedes Benz
7984288	<b>RC-149A</b>	General Motors	809579	<b>AR-6121</b>	Hyster
7984781	<b>RC-253-A</b>	General Motors	809582	<b>AFI-6123</b>	Hyster
7984844	<b>RL-137</b>	General Motors	81028400	<b>RC-43</b>	Valtra Valmet
79850021	<b>RP-352</b>	Iveco	81028800	<b>RC-344</b>	Valtra Valmet
79950068	<b>RI-16S13Z</b>	International	81035900	<b>RL-333</b>	Valtra Valmet
79TU9601B	<b>AR-6122</b>	Ford	81055040008	<b>RI-391-SC</b>	Mann
7B3000	<b>R-4</b>	Caterpillar	81125030011	<b>RI-16S13Z</b>	Mann
7B7775	<b>R-4</b>	Caterpillar	81125030012	<b>RI-415</b>	Mann
7C4228	<b>RL-250-VC</b>	Caterpillar	81125030019	<b>RI-392</b>	Mann
7F4626	<b>PR-3</b>	Caterpillar	8123564	<b>RAD-30011</b>	Iveco
7J0670	<b>EP-305</b>	Caterpillar	8125339	<b>RC-344</b>	Kalmar
7M3800	<b>R-5</b>	Caterpillar	8125468	<b>900-FH</b>	Volvo
7M5264	<b>P-87</b>	Caterpillar	8125469	<b>2040PM-OR</b>	Volvo Construção
7M9045	<b>AF-9045</b>	Caterpillar	8128200	<b>RC-253-A</b>	Valtra Valmet
7M9046	<b>AF-2055</b>	Caterpillar	814256	<b>AR-3157</b>	Dynapac
7N1308	<b>AF-2898</b>	Caterpillar	814257	<b>AF-2204-K-LL</b>	Dynapac
7N1309	<b>AF-2898</b>	Caterpillar	814387	<b>AR-3157</b>	Dynapac
7R-7776	<b>R-4</b>	Caterpillar	8149064	<b>AR-6345RS</b>	Volvo
7S5162	<b>AF-8047</b>	Caterpillar	8149961	<b>AR-5722</b>	Volvo
7S5474	<b>AF-9334</b>	Caterpillar	81521020008	<b>RAD-30011</b>	Mahle Filtröil
7U2093	<b>P-87</b>	Caterpillar	81521020009	<b>RAD-30011</b>	Mahle Filtröil
7W2327	<b>RL-137</b>	Caterpillar	81521020010	<b>RAD-30011</b>	Mahle Filtröil
7W5313	<b>AF-2899</b>	Caterpillar	81521020015	<b>RAD-30011</b>	Mahle Filtröil
7W5316	<b>AF-9045</b>	Caterpillar	81521020019	<b>RAD-30011</b>	Mahle Filtröil
7W5317	<b>AF-9334</b>	Caterpillar	81521086001	<b>RAD-30011</b>	Mahle Filtröil
7W5389	<b>AF-8047</b>	Caterpillar	8159915	<b>RAD-30011</b>	Volvo
7W5495	<b>AF-2306</b>	Caterpillar	8159966	<b>690-30M M14</b>	Volvo
7W6221	<b>RL-137</b>	Caterpillar	8159975	<b>R90-30M</b>	Volvo
7W9567	<b>AF-2207-LL</b>	Caterpillar	81621020013	<b>RAD-30011</b>	Mahle Filtröil
80001720	<b>AFI-6004</b>	Ingersol Rand	81621979N	<b>PER-67</b>	Tamrock
8000239	<b>RL-289</b>	Orenstein	81733	<b>EP-78-20M</b>	Fiat Allis

## Referências

## Referência cruzada

Cross reference

Referencia cruzada

<b>P/N Concorrente</b> <i>P/N Competencia / Competitor P/N</i>	<b>P/N Parker</b>	<b>CIA</b> <i>OM</i>
81803016074	<b>AR-23440</b>	Mann
81824639	<b>AF-2201-LL</b>	Tamrock
81824769	<b>AF-2207-LL</b>	Tamrock
81849079	<b>RL-208</b>	Tamrock
81863799	<b>PERI-378</b>	New Holland
81865736	<b>RH-394</b>	New Holland
81879134	<b>RL-293</b>	New Holland
8190948	<b>RAD-30011</b>	Iveco
8193841	<b>RC-339</b>	Volvo
8200102609	<b>645-10M M14</b>	Renault
82003166	<b>PERI-381</b>	New Holland
82005016	<b>RH-394</b>	New Holland
82021432	<b>AF-7472RS</b>	New Holland
82034607	<b>AF-7472RS</b>	New Holland
82034620	<b>AF-7217RS</b>	Case
82034623	<b>AF-7219RS</b>	Case
8220044	<b>AF-2030-K-LL</b>	Ford
822421	<b>AR-6067</b>	New Holland
824846	<b>AR-6182</b>	Ford
824847	<b>AR-23440/1</b>	New Holland
82521020013	<b>RAD-30011</b>	Mahle Filtroil
8256032	<b>AF-2019-K-LL</b>	Ford
8257912	<b>AF-2030-K-LL</b>	Ford
8257914	<b>AF-2019-K-LL</b>	Ford
82612200	<b>AFI-5720RS</b>	Valtra Valmet
82612300	<b>AFI-5719RS</b>	Valtra Valmet
82648500	<b>AR-6182</b>	Valtra Valmet
82649500	<b>AR-23440/1</b>	Valtra Valmet
82649600	<b>AR-6182</b>	Valtra Valmet
82680200	<b>225RS61A50</b>	Valtra Valmet
82681100	<b>R-26-A50</b>	Valtra Valmet
829528C1	<b>RH-20-10C (921999)</b>	Case
8297372	<b>R-7</b>	Hyster
82981152	<b>AF-8889RS</b>	New Holland
8299457	<b>PR-150-3</b>	General Motors
82PU9601A	<b>AR-6060</b>	Ford
8320047	<b>PERI-378</b>	Koehring
8320220	<b>RL-208</b>	Fiat Allis
8320221	<b>RI-16S13Z</b>	Fiat Allis
83202220	<b>RL-208</b>	Fiat Allis
8320250	<b>RC-344</b>	Koehring
8320254	<b>PERI-325</b>	Koehring
8321421	<b>AR-6067</b>	Fiat Allis
8321422	<b>AR-6159</b>	Fiat Allis
835506M91	<b>RC-151-6</b>	Massey Ferguson
835514M91	<b>EP-78-20M</b>	Massey Ferguson
835989	<b>EP-78-20M</b>	CLARK EMPILH.
835994M92	<b>RC-149A</b>	AGCO
836015106	<b>RC-149A</b>	Valtra Valmet
836064M91	<b>RL-137</b>	Maxion Agco
836859302	<b>RC-379</b>	Valtra Valmet
83963907	<b>RL-137</b>	Fiat Allis
83977314	<b>RC-43</b>	New Holland
83977315	<b>RC-344</b>	New Holland
8403103	<b>RC-151-6</b>	Timberjack
84031480	<b>AR-6340RS</b>	New Holland
84031880	<b>PERI-384</b>	New Holland
84032106	<b>AR-6341RS</b>	New Holland
84040312	<b>AR-23440</b>	BEC
8404295	<b>AF-2040-K-LL</b>	Eaton
8406294	<b>AF-2094-K-LL</b>	Timberjack

<b>P/N Concorrente</b> <i>P/N Competencia / Competitor P/N</i>	<b>P/N Parker</b>	<b>CIA</b> <i>OM</i>
840870M91	<b>P-42</b>	Massey Ferguson
841061600	<b>AFI-134353</b>	Timberjack
841061700	<b>AFI-134354</b>	Timberjack
841095100	<b>PERI-325</b>	Timberjack
8413330	<b>RC-344</b>	Timberjack
8413331	<b>RC-43</b>	Timberjack
8414572	<b>RL-333</b>	Timberjack
84226258	<b>PERI-384</b>	New Holland
8423132	<b>PERI-244</b>	General Motors
842351400	<b>AFI-6248-LL</b>	Timberjack
84239756	<b>RH-393</b>	New Holland
84432503	<b>AR-6351RS</b>	New Holland
84432504	<b>AR-6352RS</b>	New Holland
84465105	<b>R26-10M12-AQII</b>	New Holland
844770015	<b>RI-392</b>	Fiat Allis
846009	<b>P-28</b>	VME
846010	<b>P-230</b>	VME
846011	<b>P-41</b>	VME
846161	<b>EP-78-20M</b>	VME
8477192	<b>RA-2016</b>	Orenstein
8480087	<b>RAD-30011</b>	Orenstein
848101104	<b>AFI-6252</b>	Komatsu
848101144	<b>AF-8889RS</b>	Komatsu
848101145	<b>AF-9333RS</b>	Komatsu
848101155	<b>AFI-6251K-LL</b>	Komatsu
84818745	<b>RC-396</b>	Case
84980411	<b>AR-23440/1</b>	New Holland
84980412	<b>AR-6182</b>	New Holland
84980415	<b>AR-24650/1</b>	New Holland
84980416	<b>AR-6220</b>	New Holland
8498415	<b>AR-24650/1</b>	New Holland
8498416	<b>AR-6220</b>	New Holland
84993232	<b>225RS-31A50M</b>	Dynapac
84993232	<b>225RS31A50</b>	Case
84993233	<b>R-26-A50</b>	Case
84993233	<b>R-26-A50</b>	New Holland
84TU9804CA	<b>RC-2687</b>	Ford
850009990140	<b>PERI-248</b>	AGCO
850501	<b>AR-6067</b>	Poclair
850531	<b>AF-2138-LL</b>	Poclair
850561	<b>AF-2266-LL</b>	Poclair
850562	<b>AF-2220-LL</b>	Poclair
850568	<b>AF-2222-LL</b>	Poclair
850569	<b>AF-2206-LL</b>	Poclair
85127004	<b>RAD-30011</b>	Knorr
85187419	<b>PERI-325</b>	Tamrock
85224979	<b>AF-2221-LL</b>	Tamrock
85225039	<b>AF-2206-LL</b>	Tamrock
853531244	<b>PERI-378</b>	Koehring
85400727	<b>AF-8889RS</b>	Ingersol Rand
85400737	<b>AR-6341RS</b>	Ingersol Rand
85400752	<b>AF-7217RS</b>	Ingersol Rand
85400786	<b>AR-6340RS</b>	Ingersol Rand
85400802	<b>AF-7219RS</b>	Ingersol Rand
854U9601	<b>AR-6275</b>	Ford
854U9601	<b>AR-6275</b>	Ford
85632009	<b>AF-2202-LL</b>	Vermeer
856320091	<b>AF-2202-LL</b>	Vermeer
85802793	<b>PERI-705</b>	Fiat Allis
85832099	<b>AFI-6252</b>	Tamrock
85HU9155A	<b>RC-2677</b>	Ford

## Referências

<b>P/N Concorrente</b> <i>P/N Competencia / Competitor P/N</i>	<b>P/N Parker</b>	<b>CIA</b> <i>OM</i>	<b>P/N Concorrente</b> <i>P/N Competencia / Competitor P/N</i>	<b>P/N Parker</b>	<b>CIA</b> <i>OM</i>
85HU9155CA	<b>R-26-A50</b>	Ford	887764	<b>P-139-10M</b>	CLARK EMPILH.
85HU9601A	<b>AR-6275</b>	Ford	888843	<b>RI-415</b>	Poclair
85HU9R-500A	<b>AR-3157</b>	Ford	8888622	<b>RI-16S13Z</b>	Poclair
85TU9B064C	<b>RC-2687</b>	Ford	8888667	<b>RL-222</b>	Case
860940020	<b>AR-6154</b>	Mercedes Benz	8888840	<b>RL-222</b>	Poclair
863453	<b>RC-151-6</b>	CLARK EMPILH.	888936	<b>AF-2040-K-LL</b>	CLARK EMPILH.
864353	<b>RC-151-6</b>	CLARK EMPILH.	889097	<b>AF-2019-K-LL</b>	CLARK EMPILH.
864720	<b>P-42</b>	CLARK EMPILH.	889098	<b>AF-2019-K-LL</b>	Bob Cat
86555826	<b>AF-8889RS</b>	New Holland	88X20H4119	<b>RL-222</b>	Deutz
865720	<b>P-42</b>	CLARK EMPILH.	891528	<b>AF-2040-K-LL</b>	Dynapac
86597476	<b>RL-333</b>	New Holland	891733	<b>PER-23-1</b>	Cummins
86907573	<b>PERI-250</b>	CIBI	892161	<b>P-41</b>	Diamond
8690940013	<b>AF-2922</b>	MTU	89266761	<b>AFI-5719RS</b>	Ingersol Rand
869336H2	<b>AF-18490/1-LL</b>	Diamond	89288971	<b>AR-6342RS</b>	Ingersol Rand
86998332	<b>AFI-6969RS</b>	New Holland	89288989	<b>AR-6343RS</b>	Ingersol Rand
86998332	<b>AFI-6969RS</b>	Case	89310700	<b>AF-8889RS</b>	Ingersol Rand
86998333	<b>AFI-6968RS</b>	Case	896639	<b>P-42</b>	CLARK EMPILH.
87360752	<b>RC-380</b>	New Holland	896688H2	<b>AF-2073-K-LL</b>	Diamond
87390088	<b>12AT10CN12BBLI</b>	Case	89814477	<b>RH-393</b>	New Holland
87418364	<b>AF-8889RS</b>	New Holland	89821387	<b>PERI-378</b>	New Holland
87422984	<b>RC-396</b>	Case	8994204	<b>AF-2919-LL</b>	General Motors
87438248	<b>AF-8889RS</b>	Case	8994206	<b>AF-2920</b>	General Motors
87439243	<b>225-RS31A50M</b>	Case	8994506	<b>AF-2898</b>	General Motors
87440031	<b>AR-6347RS</b>	CASE	8994508	<b>AF-2899</b>	General Motors
87442705	<b>AF-8889RS</b>	New Holland	8994518	<b>AF-2922</b>	General Motors
87499049	<b>TXW8C-GDL 10B/BR</b>	CASE	8994649	<b>AF-2928</b>	General Motors
87682993	<b>AF-8889RS</b>	New Holland	8994694	<b>AF-18490-LL</b>	General Motors
87682999	<b>AF-9333RS</b>	Case	8994712	<b>AF-2094-K-LL</b>	General Motors
87800083	<b>RL-137</b>	Fiat Allis	8994716	<b>AF-2073-K-LL</b>	General Motors
87801285	<b>RC-374</b>	New Holland	8994722	<b>AF-18490-LL</b>	General Motors
87801341	<b>RC-379</b>	New Holland	8994728	<b>AF-2040-K-LL</b>	General Motors
87802728	<b>RC-374</b>	New Holland	8994732	<b>AF-2220-LL</b>	General Motors
87802921	<b>RC-374</b>	Case	8994736	<b>AF-2222-LL</b>	General Motors
87802923	<b>RC-379</b>	Case	8994740	<b>AF-2221-LL</b>	General Motors
87802927	<b>RC-374</b>	Case	8994742	<b>AF-2202-LL</b>	General Motors
87803197	<b>RC-376</b>	New Holland	8994744	<b>AF-2204-K-LL</b>	General Motors
87803200	<b>RC-376</b>	Case	8994746	<b>AF-2019-K-LL</b>	General Motors
87803260	<b>RL-377</b>	New Holland	8994750	<b>AF-2030-K-LL</b>	General Motors
87803261	<b>RL-377</b>	Case	8994764	<b>AF-2266-LL</b>	General Motors
878092923	<b>RC-379</b>	Case	8994766	<b>AF-2220-LL</b>	General Motors
87840136	<b>R60-10M</b>	Case	8994770	<b>AF-2200-LL</b>	General Motors
87840136	<b>R60-10M</b>	New Holland	8994772	<b>AF-2206-LL</b>	General Motors
87840590	<b>RC-374</b>	New Holland	8994774	<b>AF-2199-LL</b>	General Motors
87840591	<b>RC-379</b>	New Holland	8995059	<b>AF-18490/1-LL</b>	General Motors
87995A	<b>RC-372</b>	General Motors	8B2374	<b>R-4</b>	Caterpillar
87HU9601A	<b>AR-6277</b>	Ford	8B5755	<b>R-4</b>	Caterpillar
87HU9601AA	<b>AR-6277</b>	Ford	8B5935	<b>PR-3</b>	Caterpillar
87HU9R-500AA	<b>AR-6276</b>	Ford	8F1151	<b>R-7</b>	Caterpillar
880043	<b>P-42</b>	CLARK EMPILH.	8H847	<b>R-4</b>	Caterpillar
880045	<b>RC-151-6</b>	CLARK EMPILH.	8I4780	<b>PERI-325</b>	Caterpillar
88162	<b>AF-2040-K-LL</b>	Hyster	8M5388	<b>EP-21</b>	Caterpillar
88308129	<b>PERI-325</b>	Tamrock	8M6018	<b>R-7</b>	Caterpillar
883786M91	<b>RC-149A</b>	AGCO	8M9641	<b>EP-21</b>	Caterpillar
88546679	<b>AR-6340RS</b>	Tamrock	8N5313	<b>AF-2899</b>	Caterpillar
88546709	<b>AF-7219RS</b>	Tamrock	8N5316	<b>AF-9045</b>	Caterpillar
88546829	<b>AR-6341RS</b>	Tamrock	8N5317	<b>AF-9334</b>	Caterpillar
88546959	<b>AF-7217RS</b>	Tamrock	8N5389	<b>AF-8047</b>	Caterpillar
886524	<b>AF-2030-K-LL</b>	CLARK EMPILH.	8N5495	<b>AF-2306</b>	Caterpillar
886525	<b>AF-2030-K-LL</b>	Bob Cat	8N6883	<b>AF-2055</b>	Caterpillar
886525B	<b>AF-2030-K-LL</b>	CLARK EMPILH.	9,05e+011	<b>RL-208</b>	Ford
8873271	<b>AF-2094-K-LL</b>	Terex	9,82465048e+011	<b>PER-67</b>	COMP AIR

## Referências

## Referência cruzada

Cross reference

Referencia cruzada

<b>P/N Concorrente</b> <i>P/N Competencia / Competitor P/N</i>	<b>P/N Parker</b>	<b>CIA</b> <i>OM</i>
9002646	AF-2201-LL	Terex
9003531	EP-114-3M	Terex
9005510010	RI-16S13Z	Mercedes Benz
900803070	RP-352	CBT
900827	RC-43	Dynapac
900829	RC-344	Dynapac
9009545	AF-2222-LL	Terex
901054	AF-7217RS	Perkins
901151	RI-641	Mercedes Benz
901158	AF-2207-LL	Terex
901251	RI-672	Mercedes Benz
901277817	AF-2019-K-LL	Hyster
901515400	AF-2019-K-LL	Eaton
901551	RI-672	Mercedes Benz
9020329	EP-78-20M	General Motors
9022896	FPT-750	Terex
9023214	EP-114-3M	Terex
9028638	AF-18490/1-LL	Terex
9028639	AF-18490-LL	Terex
9029081	EP-114-10M	Terex
9029329	EP-78-20M	General Motors
9029481	AF-18490/1-LL	Terex
9029981	AF-18490/1-LL	Holman
9030518	AF-18490-LL	Terex
9030538	AF-18490/1-LL	Terex
9030894	AF-2073-K-LL	Terex
9030895	AF-2094-K-LL	Terex
9030897	AF-2073-K-LL	Terex
9030898	AF-2094-K-LL	Terex
9030931	EP-114-10M	General Motors
9030984	AF-2073-K-LL	Terex
903410	RC-43	Case
9034222	AF-2138-LL	Terex
9034223	AF-2139-LL	Eaton
9034529	AF-2222-LL	Terex
9035368	AF-2206-LL	Terex
9035428	AF-2206-LL	Terex
9035429	AF-2222-LL	Terex
9035864	AF-2206-LL	General Motors
9035866	AF-2201-LL	Terex
9035888	AF-2201-LL	General Motors
9035992	AF-2201-LL	Terex
9035993	AF-2207-LL	General Motors
9036278	AF-2206-LL	General Motors
9037346	AF-2206-LL	General Motors
9038350	AF-2922	Terex
9038403	AF-2207-LL	Terex
9038407	AF-2202-LL	Terex
9038408	AF-2199-LL	Terex
9038898	AF-2073-K-LL	Terex
9038899	AF-2222-LL	Dynapac
9038900	AF-2201-LL	General Motors
9038901	AF-2138-LL	General Motors
9038903	AF-18490/1-LL	General Motors
9038906	AF-2201-LL	Terex
9038953	EP-114-3M	Terex
903941T1	PER-23-LL	Case
9039986	AF-2094-K-LL	General Motors
9042680	PR-150-3	Terex
9044268	PR-150-3	Terex
9045087	RC-151-6	Terex

<b>P/N Concorrente</b> <i>P/N Competencia / Competitor P/N</i>	<b>P/N Parker</b>	<b>CIA</b> <i>OM</i>
9045748	RC-151-6	Terex
9047628	FPT-750	Terex
9049404	EP-114-10M	General Motors
9049405	EP-114-3M	Terex
9049488	AF-2207-LL	General Motors
9049489	AF-2206-LL	Dynapac
9049490	AF-2139-LL	General Motors
9051578	AF-2220-LL	Terex
905410220010	RC-149A	MWM
905410500095	645-10M M14	MWM
905410500097	660-10M M14	MWM
905410500115	RC-376	MWM
905411420003	RI-392	MWM
90541142003	RI-392	Case
905411420083	RC-149A	MWM
905411510003	RI-16S13Z	MWM
905411510017	RC-291-AQ	MWM
905411510018	RC-330	MWM
905411510019	R45-10M	MWM
905411510020	R60-10M	MWM
905411510023	RC-347-AQ	MWM
905411510027	RC-353-HP	MWM
905411800304	RL-222	MWM
905411880008	RL-208	Agrale
905411880008	RL-208	MWM
905411880009	RL-222	MWM
905411880016	RL-350	MWM
905411880018	RL-350	MWM
905412970003	PI-607	MWM
905412970011	AR-23440	MWM
905412970012	AR-23440	MWM
905412970013	AR-6144	Dynapac
905412970013	AR-6144	MWM
905412970014	AR-6122	MWM
905412970037	AFI-6123	MWM
9054129790002	AR-23440/1	MWM
905575	PERI-288	CLARK EMPILH.
9060900051	RI-672	Mercedes Benz
9060920105	RI-672	Mercedes Benz
9060920205	RI-672	Mercedes Benz
90828	EP-78-20M	Fiat Allis
908450	AF-7217RS	Dynapac
908451	AF-7219RS	Dynapac
908567	RC-345	Case
908568	RL-17	Case
908737	AR-6144	BRT
908756	AR-6180	BRT
910780	RH-20-10C (921999)	CLARK EMPILH.
911164	AF-2204-K-LL	Dynapac
9126100700	AF-2019-K-LL	Mitsubishi
9126105700	AF-2030-K-LL	Mitsubishi
9126110110	AF-2019-K-LL	Mitsubishi
91301150	PERI-288	Ingersol Rand
9131	AFI-5718RS	Napa
9132	AFI-5721RS	Napa
913554	RL-333	CLARK EMPILH.
913556	RC-43	CLARK EMPILH.
913557	RC-344	CLARK EMPILH.
9136101900	AF-2030-K-LL	Mitsubishi
9142150170	AR-3157	Isuzu
9142150340	AF-2200-LL	Isuzu

## Referências

<b>P/N Concorrente</b> <i>P/N Competencia / Competitor P/N</i>	<b>P/N Parker</b>	<b>CIA</b> <i>OM</i>	<b>P/N Concorrente</b> <i>P/N Competencia / Competitor P/N</i>	<b>P/N Parker</b>	<b>CIA</b> <i>OM</i>
9142150461	AF-2221-LL	Isuzu	9240849	AF-2206-LL	Terex
9142151350	AF-2040-K-LL	Isuzu	9243828	AF-2206-LL	Terex
9142151351	AF-2040-K-LL	Isuzu	9247127	AF-2201-LL	Terex
9142151521	AF-2030-K-LL	Isuzu	9247285	AF-2206-LL	Terex
9142151700	AR-3157	Isuzu	9249021	AF-2207-LL	Terex
9146100500	AF-2019-K-LL	Mitsubishi	9249091	AF-2201-LL	Terex
9146111500	AF-2030-K-LL	Isuzu	925505	RC-346-AQ	Mercedes Benz
91540	FPT-750	Fiat Allis	926405	RC-346-AQ	Mercedes Benz
9157891	FPT-750	Terex	92658095	RL-289	Ingersol Rand
9176410	AF-18490/1-LL	Terex	927005	RI-392	Mercedes Benz
9176972	AF-18490/1-LL	General Motors	92740950	PERI-262	Ingersol Rand
918106	RC-291-AQ	CLARK EMPILH.	92793025	AF-8889RS	Ingersol Rand
9190077	EP-114-10M	General Motors	928656	R-29-10C (926169)	Dynapac
9190105	EP-114-10M	General Motors	92923390	PER-23-LL	Ingersol Rand
9193435	AF-18490/1-LL	Terex	9293140	AR-6060	Iveco
919414	P-139-10M	Vickers	929604	900-FH	Dynapac
91TU9601AA	AR-6309	Ford	9304100168	AF-8889RS	Grove
91TU9R-500AA	AR-6159	Ford	930589	RL-208	Cecato
91TU9R-50DAA	AR-6159	Ford	930697	RL-208	Cecato
92035948	AR-6154	Ingersol Rand	9307814	RL-137	General Motors
92035955	AR-6221	Ingersol Rand	9307815	RC-344	General Motors
92036219	PER-69	Ingersol Rand	9307817	EP-78-20M	General Motors
92048933	RL-250-VC	Ingersol Rand	9307823	RC-151-6	Terex
92055530	AR-6154	Ingersol Rand	9307849	AR-24650	General Motors
9206814	AF-18490/1-LL	General Motors	9307872	RC-149A	General Motors
9207119	EP-114-10M	Terex	9307873	RI-392	General Motors
9207229	EP-114-10M	Terex	932155	AF-2030-K-LL	CLARK EMPILH.
92092212	RL-313	Ingersol Rand	93297277	R90-30M	General Motors
92092220	EP-78-10M	Ingersol Rand	933688	AF-2220-LL	CLARK EMPILH.
92092287	PR-150-3	Ingersol Rand	9337	PER-85	Crosland
9210101	AF-18490/1-LL	General Motors	934330	934330	UCC
9210280004	PERI-325	Kalmar	934331	934331	UCC
9210970001	PI-391	Kalmar	934332	934332	UCC
9210970002	PERI-325	Kalmar	934365	934365	UCC
9211040001	RL-137	Kalmar	934366	934366	UCC
9211153	AF-18490/1-LL	General Motors	9356460	AFI-6109-VVO	Terex
9211726	AF-18490-LL	General Motors	9368796	AFI-6109-VVO	Terex
9211820	AF-18490/1-LL	General Motors	9373285	AFI-6109-VVO	Terex
92118678	RL-208	Ingersol Rand	93793025	AF-8889RS	Ingersol Rand
9214361	AF-18490/1-LL	General Motors	9387554	AF-18490/1-LL	Terex
921505	RI-392	Mercedes Benz	9391461	AF-2221-LL	General Motors
9216910001	RL-289	Kalmar	9394161	AF-2221-LL	Terex
9217260	AF-18490/1-LL	General Motors	9395886	AF-18490/1-LL	Terex
9217353	EP-114-10M	General Motors	940035	P-42	CLARK EMPILH.
9217942	AF-2073-K-LL	General Motors	940095	PR-150-3	CLARK EMPILH.
9218617	AF-2094-K-LL	General Motors	940221	PR-150-3	CLARK EMPILH.
9218675	EP-114-10M	General Motors	940271	P-42	CLARK EMPILH.
922500190667	RI-16S13Z	MWM	940272	PR-150-3	CLARK EMPILH.
922705	RI-641	Mercedes Benz	940304	AR-6067	Mercedes Benz
9227798	AF-18490/1-LL	Terex	94095	PR-150-3	CLARK EMPILH.
9229213	AF-2139-LL	Terex	9414100141	RL-313	Grove
922989	P-139-10M	Vickers	9414100363	PER-69	Grove
923070	P-139-10M	Vickers	9414100364	PER-85	Grove
9231100057	RL-250-VC	Kalmar	9414100547	RL-289	Grove
9231100577	AR-6341RS	Kalmar	9414100607	PERI-288	Grove
9231100578	AR-6340RS	Kalmar	9414100789	RC-43	Grove
923117	P-139-10M	Vickers	9414100790	RC-344	Grove
923118	P-139-10M	Vickers	9414100813	RL-333	Grove
9232186	AF-2138-LL	Terex	9414991819	PERI-326	Grove
9232508	AF-2138-LL	General Motors	941550	RAD-30011	Freios Farj
9234580449	PERI-325	Kalmar	941650	RAD-30012	Freios Farj

## Referências

## Referência cruzada

Cross reference

Referencia cruzada

<b>P/N Concorrente</b> <i>P/N Competencia / Competitor P/N</i>	<b>P/N Parker</b>	<b>CIA</b> <i>OM</i>
941809	AF-2094-K-LL	Volvo Construção
943066	EP-78-20M	CLARK EMPILH.
943249	EP-78-20M	CLARK EMPILH.
943766	FPT-750	CLARK EMPILH.
943954	P-230	CLARK EMPILH.
943989	EP-78-20M	CLARK EMPILH.
944159	FPT-750	CLARK EMPILH.
944404	AF-2221-LL	CLARK EMPILH.
944472	P-230	CLARK EMPILH.
944474	FPT-750	CLARK EMPILH.
944475	PR-150-3	CLARK EMPILH.
944476	PR-150-3	VME
944716	AF-18490/1-LL	CLARK EMPILH.
944809	AF-2094-K-LL	Volvo Construção
9450732008	RL-137	Bosch
9451080009	RC-149A	Bosch
9451080015	RI-16S13Z	Bosch
9451080019	RI-392	Bosch
9451080043	AR-6220	Engesa
9451080063	RC-330	Bosch
9451080065	RC-344	Bosch
9451080068	RC-330	Bosch
9451080077	RI-392	Bosch
9451080081	RI-392	Bosch
9451080190	RC-330	Bosch
9451080193	RC-291-AQ	Bosch
9451080286	R28-30M	Bosch
9451080371	RI-641	Bosch
9451160001	AR-6067	Bosch
9451160002	AR-23440	Bosch
9451160004	AR-24650/1	Bosch
9451160008	AR-6144	Bosch
9451160012	AR-23440/1	Bosch
9451160016	AR-6060	Bosch
9451160018	AF-2040-K-LL	Bosch
9451160030	AR-24650	Bosch
9451160038	AR-6122	Bosch
9451160042	AR-20325	Bosch
9451160054	AF-18490/1-LL	Bosch
9451732600	EP-78-20M	Bosch
9451733300	RC-151-6	Bosch
9451N080019	RI-392	CBT
945350	FPT-750	CLARK EMPILH.
945443	RC-151-6	CLARK EMPILH.
945445	PR-150-3	CLARK EMPILH.
9455007009	AR-6121	Bosch
9455080000	RC-149A	Bosch
9455080001	RC-253-A	Bosch
9455080005	RC-344	Bosch
9455080007	PER-23-LL	Bosch
9455080008	RC-43	Bosch
9455080010	PER-53	Bosch
9455080060	RC-291-AQ	Bosch
9455080065	RC-330	Bosch
9455080100	RC-330	Bosch
9455080130	RC-330	Bosch
9455081004	RP-638	Bosch
9455081006	RI-415	Bosch
9455081007	RI-391-SC	Bosch
9455081010	RL-208	Bosch
9455081011	RL-236-RA	Bosch

<b>P/N Concorrente</b> <i>P/N Competencia / Competitor P/N</i>	<b>P/N Parker</b>	<b>CIA</b> <i>OM</i>
9455081012	PERI-217	Bosch
9455081013	RL-289	Bosch
9455081014	RL-17	Bosch
9455081015	RL-137	Bosch
9455081016	RL-222	Bosch
9455081021	RL-250-VC	Bosch
9455081022	RL-333	Bosch
9455081024	RL-332	Bosch
9455081025	RL-236-RA	Bosch
9455081026	PER-67	Bosch
9455081033	RL-137	Bosch
9455081038	EP-78-20M	Bosch
9455081051	RP-673	Bosch
9455085000	RP-352	Bosch
9455085006	PERI-248	Bosch
9455085009	PERI-248	Bosch
9455085023	PERI-262	Bosch
9455085030	RA-2070	Bosch
9455087000	AR-6060	Bosch
9455087001	AR-6122	Bosch
9455087002	AR-6144	Bosch
9455087003	AR-6067	Bosch
9455087004	AR-24650	Bosch
9455087005	AR-24650/1	Bosch
9455087006	AR-6154	Bosch
9455087007	AR-6226	Bosch
9455087009	AR-6121	Bosch
9455087010	AFI-6123	Bosch
9455087011	AR-6180	Bosch
9455087012	AR-6159	Bosch
9455087013	AR-6220	Bosch
9455087510	AR-3157	Bosch
9455087511	AR-6275	Bosch
9455160328	RC-253-A	Bosch
9455160352	RC-330	Bosch
945580	EP-78-20M	CLARK EMPILH.
945618	FPT-750	CLARK EMPILH.
945623	RC-151-6	VME
945624	RC-376	Dynapac
945625	PR-150-3	CLARK EMPILH.
945628	EP-78-20M	CLARK EMPILH.
9457200780	EP-78-20M	Bosch
945867	AF-2138-LL	CLARK EMPILH.
945911	P-28	CLARK EMPILH.
945913	P-41	CLARK EMPILH.
945927	EP-78-20M	CLARK EMPILH.
945928	RL-137	VME
945989	PI-442	CLARK EMPILH.
946009	P-28	CLARK EMPILH.
946010	P-230	CLARK EMPILH.
946011	P-41	CLARK EMPILH.
94601202	AF-2220-LL	General Motors
94601203	AF-2266-LL	General Motors
94601204	AF-2220-LL	General Motors
94601205	AF-2266-LL	General Motors
94603004	AF-2220-LL	General Motors
94603005	AF-2266-LL	General Motors
94603894	AR-6144	General Motors
94603895	AR-6180	General Motors
94604153	AR-6060	General Motors
946114	PI-442	Volvo Construção

## Referências

<b>P/N Concorrente</b> <i>P/N Competencia / Competitor P/N</i>	<b>P/N Parker</b>	<b>CIA</b> <i>OM</i>	<b>P/N Concorrente</b> <i>P/N Competencia / Competitor P/N</i>	<b>P/N Parker</b>	<b>CIA</b> <i>OM</i>
94613436	AR-6067	General Motors	9710063300	EP-78-20M	Atlas Copco
94613437	AR-6159	General Motors	9710177700	P-41	Atlas Copco
946161	EP-78-20M	CLARK EMPILH.	9710177900	P-230	Atlas Copco
94621223	AR-6180	General Motors	9710189400	RC-291-AQ	Atlas Copco
94621224	AR-6144	General Motors	97116	EP-78-20M	Hyster
946847	AF-2221-LL	CLARK EMPILH.	9712033700	RC-344	Atlas Copco
946857	AF-2138-LL	CLARK EMPILH.	97210337	RC-330	Atlas Copco
946865	EP-224-1	Bob Cat	97310	AF-2040-K-LL	Hyster
946897	AF-2221-LL	CLARK EMPILH.	976972	AF-18490-LL	Terex
947000	PI-442	Volvo Construção	9800009404	AR-20325	Mercedes Benz
947293	FPT-750	CLARK EMPILH.	980073	AF-2040-K-LL	New Holland
947400	PI-442	CLARK EMPILH.	9805007500	RC-344	Atlas Copco
947876	PERI-248	BRT	9805051800	RI-16S13Z	Atlas Copco
947944	EP-78-20M	CLARK EMPILH.	9805052500	RL-222	Atlas Copco
948313	AR-6275	CLARK EMPILH.	9805052700	RL-208	Atlas Copco
949095	PER-23-1	VME	9806000800	RC-149A	Atlas Copco
949097	RA-2010	Volvo Construção	9807000800	RC-149A	Atlas Copco
949363	AF-2139-LL	CLARK EMPILH.	9807019800	RL-137	Atlas Copco
949418	RA-2010	Volvo Construção	9807041500	RC-344	Atlas Copco
949524	AF-2206-LL	CLARK EMPILH.	98073	AF-2040-K-LL	New Holland
949525	AF-2222-LL	CLARK EMPILH.	9808001500	RC-344	Atlas Copco
949838	PER-96	CLARK EMPILH.	98246504801	PER-67	COMP AIR
949839	PER-97	CLARK EMPILH.	98262170	AR-6067	COMP AIR
949883	EP-224-1	CLARK EMPILH.	98262207	AFI-5718RS	COMP AIR
95028E	RC-396	WIX	98262220	PERI-262	COMP AIR
953989	EP-78-20M	CLARK EMPILH.	982625151	AR-6342RS	COMP AIR
9541	RC-253-A	Mann	982628031001	AR-6182	COMP AIR
9575317	RL315	Ford	982628040	PER-69	COMP AIR
9584700090	4120L-10MB-AQII	Mercedes Benz	9830607	PERI-309	Linde
9584700190	4120L-10MB-AQII	Mercedes Benz	9830852800	AR-6060	Mercedes Benz
960044	RL-137	VME	9831625	RC-291-AQ	Linde
960243	AF-2221-LL	CLARK EMPILH.	9834418010	RI-415	Mercedes Benz
960381	AF-2202-LL	VME	9839013	AR-6060	Linde
960775	FPT-750	VME	9839014	AR-6122	Linde
961028	RA-2016	Volvo Construção	984636	EP-78-20M	Hyster
961161	AF-2206-LL	CLARK EMPILH.	986450697	EP-21	Bosch
961172	PER-116	Volvo Construção	986450699	P-230	Bosch
961380	AF-2199-LL	VME	986450701	2040PM-OR	Bosch
961711	PER-116	Volvo Construção	986450705	RC-2687	Bosch
961985	PER-97	CLARK EMPILH.	986450706	RC-2677	Bosch
961987	PER-96	CLARK EMPILH.	986450707	R-26-A50	Bosch
963023	RL-250-VC	CLARK EMPILH.	986450709	R60-10HP	Bosch
964163	RL-313	CLARK EMPILH.	986450714	PERI-244	Bosch
964441182	AF-7217RS	Dynapac	986450715	RC-345	Bosch
964441183	AF-7219RS	Dynapac	986450718	PER-53	Bosch
965429	RA-2070	CLARK EMPILH.	986450723	RC-347-AQ	Bosch
965899	PERI-705	CLARK EMPILH.	986450725	RC-339	Bosch
9705434900	AR-6144	Atlas Copco	986450732	RC-291-AQ	Bosch
9705435000	2040PM-OR	Atlas Copco	986450734	R90-10HP	Bosch
9709000520	RC-330	Atlas Copco	986459708	R90-10HP	Bosch
9709001001	PER-96	Atlas Copco	9879993023	RC-151-6	Bosch
9709001002	PER-97	Atlas Copco	98BU9J288AA	660-10M M14	Ford
9709001100	RL-222	Atlas Copco	990084770015	RI-392	Bosch
9709001200	PERI-262	Atlas Copco	990937	RL-137	VME
9709002100	EP-78-20M	Atlas Copco	99100083	RC-330	Allis Chalmers
9709002102	P-28	Atlas Copco	99100562	RL-289	Allis Chalmers
9709007500	PR-150-3	Atlas Copco	991203640	RC-344	Samsung
9710027500	RI-415	Atlas Copco	991215115	RA-2016	Daewoo
9710037600	R-5	Atlas Copco	991218318	RA-2013	Daewoo
9710040500	PERI-262	Atlas Copco	991290710	RL-333	Daewoo
97100406	RC-330	Atlas Copco	9917419	AF-2073-K-LL	Fiat Allis



## Referências

<b>P/N Concorrente</b> <i>P/N Competencia / Competitor P/N</i>	<b>P/N Parker</b>	<b>CIA</b> <i>OM</i>
9921320	<b>AF-2220-LL</b>	Fiat Allis
9924318	<b>RC-149A</b>	Fiat Allis
993021	<b>RL-137</b>	International
9933276	<b>AF-2221-LL</b>	Fiat Allis
993688	<b>AF-2220-LL</b>	CLARK EMPILH.
993689	<b>AF-2266-LL</b>	CLARK EMPILH.
99478393	<b>AF-8889RS</b>	Fiat Allis
9974137	<b>AFI-6004</b>	General Motors
9974646	<b>AR-6275</b>	General Motors
9974668	<b>AF-8047</b>	General Motors
9975348	<b>RC-149A</b>	General Motors
997591	<b>RH-20-10C (921999)</b>	Volvo Construção
9991203640	<b>RC-344</b>	Samsung
9B1318	<b>R-4</b>	Caterpillar
9B1319	<b>R-4</b>	Caterpillar
9B2950	<b>R-4</b>	Caterpillar
9F6426	<b>R-5</b>	Caterpillar
9F6427	<b>R-5</b>	Caterpillar
9F6430	<b>R-5</b>	Caterpillar
9F6700	<b>R-5</b>	Caterpillar
9F6742	<b>R-4</b>	Caterpillar
9H1318	<b>R-4</b>	Caterpillar
9H4537	<b>EP-21</b>	Caterpillar
9J0750	<b>PI-470</b>	Caterpillar
9J5461	<b>PI-600</b>	Caterpillar
9L3420	<b>AF-18490/1-LL</b>	Caterpillar
9L9200	<b>RL-222</b>	Caterpillar
9M1827	<b>AF-9334</b>	Caterpillar
9M9740	<b>P-87</b>	Caterpillar
9M9774	<b>P-87</b>	Caterpillar
9M9970	<b>AF-9334</b>	Caterpillar
9N3366	<b>RA-2016</b>	Caterpillar
9N3367	<b>RA-2016</b>	Caterpillar
9N3368	<b>RA-2016</b>	Caterpillar
9N3717	<b>RA-2010</b>	Caterpillar
9N3718	<b>RA-2010</b>	Caterpillar
9N3719	<b>RA-2010</b>	Caterpillar
9N5860	<b>RL-222</b>	Caterpillar
9N6123	<b>RA-2010</b>	Caterpillar
9S6147	<b>PRE-0782</b>	CATERPILLAR
9S9972	<b>AF-2928</b>	Caterpillar
9T5916	<b>PERI-384</b>	Caterpillar
9W6427	<b>P-87</b>	Caterpillar
9Y4431	<b>PER-23-LL</b>	Caterpillar
9Y4432	<b>PER-23-LL</b>	Caterpillar
9Y4468	<b>RL-250-VC</b>	Caterpillar
9Y4472	<b>PERI-288</b>	Caterpillar
9Y4473	<b>PERI-288</b>	Caterpillar
9Y4474	<b>RL-222</b>	Caterpillar
9Y4479	<b>RL-137</b>	Caterpillar
9Y4516	<b>RC-330</b>	Caterpillar
9Y4524	<b>RL-250-VC</b>	Caterpillar
9Y4532	<b>RA-2016</b>	Caterpillar
9Y6805	<b>AF-2266-LL</b>	Caterpillar
9Y7808	<b>AF-2220-LL</b>	Caterpillar
A000.477.13.02	<b>R160T</b>	Mercedes Benz
A000.477.94.15	<b>R-26-10MB-AQII</b>	Mercedes Benz
A0000926405	<b>RC-346-AQ</b>	Mercedes Benz
A0001800809	<b>RP-699</b>	Mercedes Benz
A0001800909	<b>RP-673</b>	Mercedes Benz
A0001801109	<b>RP-701</b>	Mercedes Benz

## Referência cruzada

Cross reference

Referencia cruzada

<b>P/N Concorrente</b> <i>P/N Competencia / Competitor P/N</i>	<b>P/N Parker</b>	<b>CIA</b> <i>OM</i>
A0002772395	<b>RH-20-10C (921999)</b>	Mercedes Benz
A0004779415	<b>R-26-10MB-AQII</b>	Mercedes Benz
A0010945204	<b>AR-6067</b>	Mercedes Benz
A0030943304	<b>AR-6144</b>	Mercedes Benz
A0030949504	<b>AR-6329RS</b>	Mercedes Benz
A0033487	<b>RL-137</b>	Case
A018061	<b>PI-339</b>	Case
A019579	<b>RC-151-6</b>	Case
A034545	<b>AF-2040-K-LL</b>	Case
A037189	<b>RL-137</b>	Case
A039109	<b>RC-149A</b>	Case
A040866	<b>AF-2040-K-LL</b>	Case
A040871	<b>AF-2040-K-LL</b>	Case
A040902	<b>P-142-25M</b>	Case
A040972	<b>P-142-25M</b>	Case
A041725	<b>R-29-10C (926169)</b>	Case
A042274	<b>AF-2030-K-LL</b>	Case
A042278	<b>AF-2040-K-LL</b>	Case
A043656	<b>AF-2202-LL</b>	Case
A043657	<b>AF-2199-LL</b>	Case
A044012	<b>P-139-10M</b>	Case
A044048	<b>RC-43</b>	Case
A045767	<b>AF-2266-LL</b>	Case
A046046	<b>RC-344</b>	Case
A051346	<b>RC-149A</b>	Case
A058712	<b>RC-43</b>	Case
A063358	<b>P-139-10M</b>	Case
A075060	<b>AF-2202-LL</b>	Case
A07626	<b>RC-151-6</b>	Case
A07627	<b>RC-151-6</b>	Case
A077220	<b>RC-43</b>	Case
A077470	<b>RC-330</b>	Case
A11323374	<b>AFI-5718RS</b>	COMP AIR
A12102	<b>AFI-6004</b>	Purolator
A143382	<b>PERI-260-10C</b>	Case
A146696	<b>RL-137</b>	Case
A14H4123	<b>RL-222</b>	Deutz
A165029	<b>PERI-375</b>	Case
A18061	<b>PI-339</b>	Case
A20902	<b>P-142-25M</b>	Case
A22H4123	<b>RL-222</b>	Deutz
A29504356	<b>AR-24650/1</b>	COMP AIR
A29504406	<b>AR-23440/1</b>	COMP AIR
A3450947004	<b>AR-6159</b>	Mercedes Benz
A3500947004	<b>AR-24650/1</b>	Mercedes Benz
A3740947104	<b>AR-6328RS</b>	Mercedes Benz
A376.090.71.52	<b>660-10M M14</b>	Mercedes Benz
A3760907252	<b>660-10HP</b>	Mercedes Benz
A3760927001	<b>R60-10M</b>	Mercedes Benz
A3760927001KZ	<b>R60-10M</b>	Mercedes Benz
A3760927301	<b>R60-10HP</b>	Mercedes Benz
A3760927301KZ	<b>R60-10HP</b>	Mercedes Benz
A3760948004	<b>AR-6353RS</b>	Mercedes Benz
A3760948204	<b>AR-6327RS</b>	Mercedes Benz
A3820927005	<b>R-26-A50</b>	Mercedes Benz
A3824767069	<b>225RS-61A50M</b>	Mercedes Benz
A384.477.70.15	<b>RCK-40021</b>	Mercedes Benz
A3860947304	<b>AR-24650/1</b>	Mercedes Benz
A3880947004	<b>AR-6154</b>	Mercedes Benz
A3880947104	<b>AR-6221</b>	Mercedes Benz
A3900900052	<b>PER-53</b>	Mercedes Benz

## Referências

## Referência cruzada

Cross reference

Referencia cruzada

<b>P/N Concorrente</b> <i>P/N Competencia / Competitor P/N</i>	<b>P/N Parker</b>	<b>CIA</b> <i>OM</i>	<b>P/N Concorrente</b> <i>P/N Competencia / Competitor P/N</i>	<b>P/N Parker</b>	<b>CIA</b> <i>OM</i>
A39346	AF-2030-K-LL	Case	A65004	AF-2504RS	Purolator
A40866	AF-2040-K-LL	Case	A65005	AF-2505RS	Purolator
A40902	P-142-25M	Case	A65006	AF-2506RS	Purolator
A42019	AF-2019-K-LL	Purolator	A65021	AFI-532080	Purolator
A42030	AF-2030-K-LL	Purolator	A68490	AF-18490/1-LL	Purolator
A44012	P-139-10M	Case	A6884770015	R120L-4MCJ-AQIII	Mercedes Benz
A4411800309	RP-699	Mercedes Benz	A69045	AF-9045	Purolator
A457.092.00.15	RCK-40018	Mercedes Benz	A69334	AF-9334	Purolator
A4570900252	490-30MB	Mercedes Benz	A6954700090	4120-10MB-AQII	Mercedes Benz
A4570920001KZ	R90-30MB	Mercedes Benz	A70014	AF-14-LL	Purolator
A45759	AF-2220-LL	Case	A70986	AR-6350RS	Purolator
A4760907452	690-10HP	Mercedes Benz	A72138	AF-2138-LL	Purolator
A4760927201	R90-10HP	Mercedes Benz	A72139	AF-2139-LL	Purolator
A4760927201KZ	R90-10HP	Mercedes Benz	A72201	AF-2201-LL	Purolator
A4760940004	AR-5717RS	Mercedes Benz	A72919	AF-2919-LL	Purolator
A52040	AF-2040-K-LL	Purolator	A72920	AF-2920	Purolator
A52052	AF-2052	Purolator	A72922	AF-2922	Purolator
A52053	AF-2053	Purolator	A73014	AF-3014	Purolator
A52199	AF-2199-LL	Purolator	A73015	AF-3015	Purolator
A52220	AF-2220-LL	Purolator	A730X6731J3A	EP-78-20M	Ford
A52266	AF-2266-LL	Purolator	A730X6744D2A	R-7	Ford
A52306	AF-2306	Purolator	A73498	AR-24650/1	Purolator
A52928	AF-2928	Purolator	A74279	AFI-6248-LL	Purolator
A52987	AFI-6033	Purolator	A74281	AFI-6249-LL	Purolator
A53511	AFI-6215	Purolator	A75009	AF-2509RS	Purolator
A54464	AFI-6261	Purolator	A75081	AR-1026RS	Purolator
A54999	AF-2499RS	Purolator	A7627	RC-151-6	Case
A55000	AF-2500RS	Purolator	A77537	RL-313	Case
A55001	AF-2501RS	Purolator	A77543	RA-2016	Case
A55002	AF-2502RS	Purolator	A88162A	AF-2040-K-LL	Hyster
A55011	AF-2473RS	Purolator	A9060920205	RI-672	Mercedes Benz
A55012	AF-2474RS	Purolator	A958.477.00.15	RCK-40023	Mercedes Benz
A58047	AF-8047	Purolator	A9584700090	4120L-10MB-AQII	Mercedes Benz
A59998	AF-2030-K-LL	Case	A9584700190	4120L-10MB-AQII	Mercedes Benz
A59999	AF-2040-K-LL	Case	A9584770015	R120L-10MB-AQII	Mercedes Benz
A61568	AR-23440/1	Purolator	A9585280206	AR-6334RS	Mercedes Benz
A61605	AR-6144	Purolator	A979.477.0015	RCK-40020	Mercedes Benz
A62055	AF-2055	Purolator	A979.477'0015	R-120-10MB-AQII	Mercedes Benz
A62200	AF-2200-LL	Purolator	A9794770015	R-120-10MB-AQII	Mercedes Benz
A62202	AF-2202-LL	Purolator	A9794770015	R120-10MB-AQII	Mercedes Benz
A62204	AR-6275	Purolator	A9794770015KZ	R120-30MB	Mercedes Benz
A62206	AF-2206-LL	Purolator	AA1190	AR-6226	Tbfil
A62207	AF-2207-LL	Purolator	AA1192	AR-24650	Tbfil
A62221	AF-2221-LL	Purolator	AA1193	AR-24650/1	Tbfil
A62222	AF-2222-LL	Purolator	AA2238	AR-6345RS	Tbfil
A62261	AFI-6034	Purolator	AA2294	AR-6291	Tbfil
A62262	AFI-6035	Purolator	AA2296	AR-5722	Tbfil
A62875	AF-2875	Purolator	AA2597	AR-6275	Tbfil
A62898	AF-2898	Purolator	AA2599	AR-6277	Tbfil
A62899	AF-2899	Purolator	AA6632	AF-2899	Tbfil
A62986	AFI-6032	Purolator	AA7504	AR-6067	Tbfil
A63157	AR-3157	Purolator	AA7508	AR-6060	Tbfil
A63393	AFI-6251K-LL	Purolator	AA7510	AR-6122	Tbfil
A6345280306	AR-5626RS	Mercedes Benz	AA7512	AR-6144	Tbfil
A63459	AFI-6252	Purolator	AA7513	AR-20325	Tbfil
A63517	AFI-134353	Purolator	AA7515	AR-23440/1	Tbfil
A63518	AFI-134354	Purolator	AA7568	AR-6154	Tbfil
A63519	AR-6067	Purolator	AB.1163.10	AB.1163.10A/N	UCC
A63535	AF-18490/1-LL	Purolator	AB.1163.40	AB.1163.10/N	UCC
A6400240	PERI-244	Fepasa	AB.1380.10	AB.1380.10A/N	UCC
A65003	AF-2503RS	Purolator	AB.1380.40	AB.1380.10/N	UCC

## Referências

## Referência cruzada

Cross reference

Referencia cruzada

<b>P/N Concorrente</b> <i>P/N Competencia / Competitor P/N</i>	<b>P/N Parker</b>	<b>CIA</b> <i>OM</i>
AB7001	SPA.1731.10.5.NPT	Hidrafil
AB7002	AB.1380.10/N	Newtec
AB7002 10ABS	AB.1380.10A/N	Newtec
AB7003	AB.1163.10/N	Newtec
AB7007 10ABS	AB.1163.10A/N	Newtec
ABU8784	RL-289	Leyland
ACT815	PER-96	General Motors
ACT816	PER-97	General Motors
AD2025	AR-6353RS	Tbfil
AD3326	AR-6343RS	Tbfil
AD3359	AFI-5720RS	Tbfil
AD6602	AF-2502RS	Tbfil
AD6604	AF-2504RS	Tbfil
AD6628	AFI-6492RS	Tbfil
AD6635	AF-7219RS	Tbfil
AD6654	AF-2474RS	Tbfil
AD6675	AFI-5721RS	Tbfil
AD8824	AF-7472RS	Tbfil
AD8845	AR-6348RS	Tbfil
AD8869	AFI-6969RS	Tbfil
AD8877	AR-6340RS	Tbfil
AD8882	AFI-6782RS	Tbfil
AE063150	AF-2221-LL	Mitsubishi
AE063155	AF-2200-LL	Mitsubishi
AEM2668	AF-8889RS	Cooper
AEM2674	AF-2509RS	Cooper
AEM2678	AF-2505RS	Cooper
AEM2680	AF-2473RS	Cooper
AEM2682	AF-2503RS	Cooper
AEM2746	AF-7217RS	Cooper
AEM2752	AR-6341RS	Cooper
AEM2824	AFI-5718RS	Cooper
AES2679	AF-2506RS	Cooper
AES2681	AF-2474RS	Cooper
AES2683	AF-2504RS	Cooper
AES2685	AF-2502RS	Cooper
AES2687	AF-2500RS	Cooper
AES2825	AFI-5721RS	Cooper
AF14	AF-14-LL	Purolator
AF1601M	AR-20325	Fleetguard
AF1611M	AF-2221-LL	Fleetguard
AF1680	AFI-6252	Fleetguard
AF1733K	AFI-6251K-LL	Fleetguard
AF1791M	AF-2139-LL	Fleetguard
AF1802	AR-6154	Fleetguard
AF1833	AFI-6261	Fleetguard
AF1840	AR-6159	Fleetguard
AF1841	AR-6182	Fleetguard
AF1842	AR-6180	Fleetguard
AF1843	AR-6220	Fleetguard
AF1844	AR-2209	Fleetguard
AF18490	AF-18490/1-LL	Purolator
AF1862M	AFI-134353	Fleetguard
AF1863M	AFI-134354	Fleetguard
AF1902M	AFI-6033	Fleetguard
AF1903M	AFI-6032	Fleetguard
AF1904M	AF-2200-LL	Fleetguard
AF1905M	AF-2221-LL	Fleetguard
AF1921M	AFI-127308	Fleetguard
AF1922M	AFI-127309	Fleetguard
AF1934M	AFI-6248-LL	Fleetguard

<b>P/N Concorrente</b> <i>P/N Competencia / Competitor P/N</i>	<b>P/N Parker</b>	<b>CIA</b> <i>OM</i>
AF1935M	AFI-6249-LL	Fleetguard
AF1943	AFI-6147	Newtec
AF1980	AFI-6215	Fleetguard
AF2019K	AF-2019-K-LL	Purolator
AF2030K	AF-2030-K-LL	Purolator
AF-20325	AR-20325	Irlemp
AF2040K	AF-2040-K-LL	Purolator
AF-2052	AF-2052	Purolator
AF2053	AF-2053	Purolator
AF2055	AF-2055	Purolator
AF2102	AFI-6004	Purolator
AF2138	AF-2138-LL	Purolator
AF2139	AF-2139-LL	Purolator
AF2199	AF-2199-LL	Purolator
AF2200	AF-2200-LL	Purolator
AF2201	AF-2201-LL	Purolator
AF2202	AF-2202-LL	Purolator
AF2204	AR-6275	Purolator
AF-2204-LL	AR-2204-LL	Irlemp
AF2206	AF-2206-LL	Purolator
AF2207	AF-2207-LL	Purolator
AF-2209	AR-2209	Irlemp
AF-2211	AR-2211	Irlemp
AF2220	AF-2220-LL	Purolator
AF2221	AF-2221-LL	Purolator
AF2222	AF-2222-LL	Purolator
AF2261	AFI-6034	Purolator
AF2262	AFI-6035	Purolator
AF-2266	AF-2266-LL	Purolator
AF-2306	AF-2306	Purolator
AF-23440	AR-23440	Irlemp
AF-23440/1	AR-23440/1	Irlemp
AF-24650	AR-24650	Irlemp
AF-24650/1	AR-24650/1	Irlemp
AF25007	AR-6291	Fleetguard
AF25011M	AF-2505RS	Fleetguard
AF25012M	AF-2506RS	Fleetguard
AF25019M	AF-2473RS	Fleetguard
AF25020	AF-2474RS	Fleetguard
AF25025M	AF-2501RS	Fleetguard
AF25026	AF-2502RS	Fleetguard
AF25034M	AF-2509RS	Fleetguard
AF25036M	AF-2499RS	Fleetguard
AF25037	AF-2500RS	Fleetguard
AF25038M	AF-2503RS	Fleetguard
AF25039	AF-2504RS	Fleetguard
AF25064	AR-6067	Fleetguard
AF25065	AR-23440/1	Fleetguard
AF25075	AR-6309	Fleetguard
AF25076	AR-6234	Fleetguard
AF25086	AR-6292	Fleetguard
AF25111	AF-2499RS	Fleetguard
AF25111M	AF-2499RS	Fleetguard
AF25112	AF-2500RS	Fleetguard
AF25112M	AF-2500RS	Fleetguard
AF25125	AF-2501RS	Fleetguard
AF25125M	AF-2501RS	Fleetguard
AF25126M	AF-2502RS	Fleetguard
AF25129M	AF-2503RS	Fleetguard
AF25130M	AF-2504RS	Fleetguard
AF25131	AF-2473RS	Fleetguard

## Referências

<b>P/N Concorrente</b> <i>P/N Competencia / Competitor P/N</i>	<b>P/N Parker</b>	<b>CIA</b> <i>OM</i>	<b>P/N Concorrente</b> <i>P/N Competencia / Competitor P/N</i>	<b>P/N Parker</b>	<b>CIA</b> <i>OM</i>
AF25131M	AF-2473RS	Fleetguard	AF2987	AFI-6033	Purolator
AF25132	AF-2474RS	Fleetguard	AF3014	AF-3014	Purolator
AF25132M	AF-2474RS	Fleetguard	AF3015	AF-3015	Purolator
AF25135M	AF-2505RS	Fleetguard	AF3157	AR-3157	Purolator
AF25136M	AF-2506RS	Fleetguard	AF-3157	AR-3157	Irlemp
AF25137M	AF-2509RS	Fleetguard	AF332	AF-2087/1	Fleetguard
AF25201	AR-6305	Fleetguard	AF335M	AF-9334	Fleetguard
AF25202	AFI-6080	Fleetguard	AF336	AF-9045	Fleetguard
AF25203	AR-6230	Fleetguard	AF336M	AF-9045	Fleetguard
AF25206	AFI-6304	Fleetguard	AF338	AF-2053	Fleetguard
AF25216	AF-2502RS	Fleetguard	AF3393	AFI-6251K-LL	Purolator
AF25219	AR-1026RS	Fleetguard	AF340	AF-2055	Fleetguard
AF25220	AR-6326RS	Fleetguard	AF343	AF-2052	Fleetguard
AF25223	AR-6350RS	Fleetguard	AF344M	AF-8047	Fleetguard
AF25292	AF-8889RS	Fleetguard	AF3459	AFI-6252	Purolator
AF25352	AF-8889RS	Fleetguard	AF3511	AFI-6215	Purolator
AF25437	AR-6341RS	Fleetguard	AF3517	AFI-134353	Purolator
AF25485	AF-9333RS	Fleetguard	AF3518	AFI-134354	Purolator
AF25491	AF-7219RS	Fleetguard	AF3519	AR-6067	Purolator
AF25492	AF-7217RS	Fleetguard	AF351K	AF-2094-K-LL	Fleetguard
AF25521	AFI-6782RS	Fleetguard	AF351KM	AF-2094-K-LL	Fleetguard
AF25523	AR-6340RS	Fleetguard	AF353K	AF-2073-K-LL	Fleetguard
AF25524	AFI-6781RS	Fleetguard	AF353KM	AF-2073-K-LL	Fleetguard
AF25525	AR-1026RS	Fleetguard	AF362	AF-18490-LL	Fleetguard
AF25557	AF-8889RS	Fleetguard	AF362M	AF-18490/1-LL	Fleetguard
AF25565	AR-6330RS	Fleetguard	AF4040	AR-6067	Fleetguard
AF25589	AF-8822RS	Fleetguard	AF4058	AR-6144	Fleetguard
AF25595	AFI-6968RS	Fleetguard	AF4059K	AFI-6251-K-LL	Fleetguard
AF25596	AFI-6969RS	Fleetguard	AF4060	AR-24650/1	Fleetguard
AF25617	AF-7471RS	Fleetguard	AF4066	AFI-6167	Fleetguard
AF25618	AF-7472RS	Fleetguard	AF4067	AR-6060	Fleetguard
AF25624	AFI-6492RS	Fleetguard	AF4069	AR-23440/1	Fleetguard
AF25631	AR-6345RS	Fleetguard	AF4088	AFI-6004	Fleetguard
AF25632	AR-5722	Fleetguard	AF409K	AF-2040-K-LL	Fleetguard
AF25653	AR-6329RS	Fleetguard	AF4103	AFI-6252	Fleetguard
AF25667	AR-6350RS	Fleetguard	AF4128	AF-14-LL	Fleetguard
AF25688	AFI-6273	Fleetguard	AF413	AF-18490/1-LL	Fleetguard
AF25700	AR-6347RS	Fleetguard	AF4135	AR-6122	Fleetguard
AF25701	AR-6348RS	Fleetguard	AF4149	AR-6226	Fleetguard
AF25723	AFI-5718RS	Fleetguard	AF4158	AFI-6034	Fleetguard
AF25724	AFI-5721RS	Fleetguard	AF4159	AFI-6035	Fleetguard
AF25727	AR-6331RS	Fleetguard	AF418	AF-2220-LL	Fleetguard
AF25729	AFI-5719RS	Fleetguard	AF418M	AF-2220-LL	Fleetguard
AF25730	AFI-5720RS	Fleetguard	AF421	AF-2222-LL	Fleetguard
AF25756	AR-6341RS	Fleetguard	AF421M	AF-2222-LL	Fleetguard
AF25769	AR-6342RS	Fleetguard	AF424	AF-2221-LL	Fleetguard
AF25770	AR-6343RS	Fleetguard	AF424M	AF-2221-LL	Fleetguard
AF25997	AR-5626RS	Fleetguard	AF427	AF-2202-LL	Fleetguard
AF26114	AR-6349RS	Fleetguard	AF427M	AF-2202-LL	Fleetguard
AF26162	AR-6344RS	Fleetguard	AF434K	AF-2204-K-LL	Fleetguard
AF26165	AR-6354RS	Fleetguard	AF434KM	AF-2204-K-LL	Fleetguard
AF26207	AR-6351RS	Fleetguard	AF435K	AF-2019-K-LL	Fleetguard
AF26208	AR-6352RS	Fleetguard	AF435KM	AF-2019-K-LL	Fleetguard
AF-2875	AF-2875	Purolator	AF437K	AF-2030-K-LL	Fleetguard
AF2898	AF-2898	Purolator	AF437KM	AF-2030-K-LL	Fleetguard
AF2899	AF-2899	Purolator	AF4464	AFI-6261	Purolator
AF2919	AF-2919-LL	Purolator	AF4521	AR-6121	Fleetguard
AF2920	AF-2920	Purolator	AF4522	AFI-6123	Fleetguard
AF2922	AF-2922	Purolator	AF4523	AR-6221	Fleetguard
AF2928	AF-2928	Purolator	AF4532	AFI-6033	Fleetguard
AF2986	AFI-6032	Purolator	AF4533	AFI-6032	Fleetguard

## Referências

## Referência cruzada

Cross reference

Referencia cruzada

<b>P/N Concorrente</b> <i>P/N Competencia / Competitor P/N</i>	<b>P/N Parker</b>	<b>CIA</b> <i>OM</i>
AF4534	AR-6275	Fleetguard
AF4567	AFI-532080	Fleetguard
AF4593	AF-3592	Fleetguard
AF4606M	AF-5716	Fleetguard
AF4631	AR-6226/1	Fleetguard
AF471	AF-2139-LL	Fleetguard
AF472	AF-2138-LL	Fleetguard
AF4720	AR-6225	Fleetguard
AF4772	AR-6277	Fleetguard
AF4818	AFI-124767	Fleetguard
AF4835K	AFI-124773	Fleetguard
AF4878	AR-6326RS	Fleetguard
AF490M	AF-2266-LL	Fleetguard
AF-6011	AR-6011	Irlimp
AF6326	RH-393	Fleetguard
AF-8047	AF-8047	Purolator
AF804M	AR-3157	Fleetguard
AF820M	AF-2200-LL	Fleetguard
AF821M	AF-2206-LL	Fleetguard
AF822M	AF-2199-LL	Fleetguard
AF851	AF-2201-LL	Fleetguard
AF851M	AF-2201-LL	Fleetguard
AF857	AF-2920	Fleetguard
AF873	AF-2899	Fleetguard
AF873M	AF-2899	Fleetguard
AF874	AF-2898	Fleetguard
AF875	AF-2306	Fleetguard
AF875M	AF-2306	Fleetguard
AF876	AF-2875	Fleetguard
AF879	AF-2919-LL	Fleetguard
AF879M	AF-2919-LL	Fleetguard
AF883M	AF-2207-LL	Fleetguard
AF890	AF-3015	Fleetguard
AF891	AF-3014	Fleetguard
AF891M	AF-3014	Fleetguard
AF892	AFI-6033	Fleetguard
AF893	AFI-6032	Fleetguard
AF899M	AF-2922	Fleetguard
AF9045	AF-9045	Purolator
AF9334	AF-9334	Purolator
AF959	AF-2928	Fleetguard
AF970	AR-24650	Fleetguard
AF971	AR-23440	Fleetguard
AF989	AF-18490/1-LL	Fleetguard
AFI-6047	AR-6047	Irlimp
AFI-6060	AR-6060	Irlimp
AFI-6067	AR-6067	Irlimp
AFI6109WO	AFI-6109-VVO	Fram
AFI-6121	AR-6121	Irlimp
AFI-6122	AR-6122	Irlimp
AFI-6144	AR-6144	Irlimp
AFI-6154	AR-6154	Irlimp
AFI-6159	AR-6159	Irlimp
AFI6172	AFI-6172	Fram
AFI-6180	AR-6180	Irlimp
AFI-6182	AR-6182	Irlimp
AFI6215	AFI-6215	Fram
AFI-6220	AR-6220	Irlimp
AFI-6221	AR-6221	Irlimp
AFI-6225	AR-6225	Irlimp
AFI-6226	AR-6226	Irlimp

<b>P/N Concorrente</b> <i>P/N Competencia / Competitor P/N</i>	<b>P/N Parker</b>	<b>CIA</b> <i>OM</i>
AFI-6226/1	AR-6226/1	Irlimp
AFI-6234	AR-6234	Irlimp
AFI6248	AFI-6248-LL	Fram
AFI-6275	AR-6275	Irlimp
AFI-6276	AR-6276	Irlimp
AFI-6277	AR-6277	Irlimp
AFI-6289	AR-6289	Irlimp
AFI-6291	AR-6291	Irlimp
AFI-6292	AR-6292	Irlimp
AFI-6294	AR-6294	Irlimp
AFI-6301	AR-6301	Irlimp
AFI-6309	AR-6309	Irlimp
AFP828Fepasa	AFI-6251-K-LL	Tecfil
AH114973	PERI-384	John Deere
AH128449	PERI-384	Fleetguard
AH128449	PERI-384	John Deere
AH164062	AF-3016RS	John Deere
AH164063	AF-3017RS	John Deere
AH170796	AR-6352RS	John Deere
AH170798	AR-6351RS	John Deere
AH174196	AR-6352RS	John Deere
AK129503	RL-172638	Mitsubishi
AK139600	RC-172805	Mitsubishi
AK159502	AFI-532116/1	Mitsubishi
AK159503	AFI-532122/1	Mitsubishi
AL10	RAD-30011	Mahle
AL12	RAD-30011	Mahle
AL156625	PERI-381	John Deere
AL3	RAD-30011	Mahle
AL77061	PERI-381	John Deere
AM31205	RL-17	John Deere
AM38441	RL-17	John Deere
AMF211	PER-85	Air Maze
AML691	PER-69	Air Maze
AML777	RL-250-VC	Air Maze
AP005	AFI-6038	Mann
AP1070	AFI-6004	Tecfil
AP1070	AFI-6004	Tecfil
AP1185	AR-6226	Tecfil
AP1186	AR-6226/1	Tecfil
AP1431	AF-2204-K-LL	Tecfil
AP2032	AR-20325	Tecfil
AP2220	AF-2220-LL	Tecfil
AP2221	AF-2221-LL	Tecfil
AP2499	AF-2499RS	Tecfil
AP2501	AF-2501RS	Tecfil
AP2710	AR-6144	Tecfil
AP2888	AR-6234	Tecfil
AP3002	AFI-6172	Tecfil
AP3014	AF-3014	Tecfil
AP4003	AF-2094-K-LL	Tecfil
AP-4252	AFI-6251K-LL	Tecfil
AP-4252	AFI-6251K-LL	Tecfil
AP4440	AR-23440/1	Tecfil
AP4650	AR-24650	Tecfil
AP4650/1	AR-24650/1	Tecfil
AP46501	AR-24650/1	Tecfil
AP4807	AF-2138-LL	Tecfil
AP4934	AF-9334	Tecfil
AP4935	AF-2053	Tecfil
AP4960	AFI-6271	Tecfil

## Referências

## Referência cruzada

Cross reference

Referencia cruzada

<b>P/N Concorrente</b> <i>P/N Competencia / Competitor P/N</i>	<b>P/N Parker</b>	<b>CIA</b> <i>OM</i>	<b>P/N Concorrente</b> <i>P/N Competencia / Competitor P/N</i>	<b>P/N Parker</b>	<b>CIA</b> <i>OM</i>
AP5080	AF-2030-K-LL	Tecfil	AR87113	RA-2016	John Deere
AP5460	AR-6275	Tecfil	AR8823	AF-7471RS	Tbfil
AP5461	AR-6277	Tecfil	AR88276	RA-2016	John Deere
AP5569	AR-6225	Tecfil	AR8833	AR-6230	Tecfil
AP5570	AR-6289	Tecfil	AR8844	AR-6347RS	Tbfil
AP5571	AR-6291	Tecfil	AR8868	AFI-6968RS	Tbfil
AP5572	AR-5722	Tecfil	AR8876	AR-6341RS	Tbfil
AP5573	AR-6345RS	Tecfil	AR8881	AFI-6781RS	Tbfil
AP6034	AFI-6254-LL	Tecfil	AR8887	AR-6350RS	Tbfil
AP6035	AFI-6255-LL	Tecfil	AR8889	AF-8889RS	Tbfil
AP6067	AFI-6009	Tecfil	AR90516	AFI-6034	Fleetguard
AP6248	AFI-6248-LL	Tecfil	AR9620	AFI-6080	Tecfil
AP6273	AFI-6273	Tecfil	AR98330	RL-250-VC	John Deere
AP6460	AFI-6235	Tecfil	ARL1069	AF-3592	Tecfil
AP6774	AF-2040-K-LL	Tecfil	ARL4147	AF-6305	Tecfil
AP6907	AFI-46907	Tecfil	ARL6090	AFI-6304	Tecfil
AP7023	AR-6047	Tecfil	ARS1189	AR-6325RS	Tecfil
AP7108	AR-6122	Tecfil	ARS2473	AF-2473RS	Tecfil
AP7360	AF-2875	Tecfil	ARS2499	AF-2499RS	Tecfil
AP7716	AF-2306	Tecfil	ARS2501	AF-2501RS	Tecfil
AP780	AFI-6109-VVO	Tecfil	ARS2503	AF-2503RS	Tecfil
AP7998	AR-6309	Tecfil	ARS2509	AF-2509RS	Tecfil
AP8047	AF-8047	Tecfil	ARS2711	AR-6326RS	Tecfil
AP8048	AF-2052	Tecfil	ARS2868	AR-6331RS	Tecfil
AP8368	AFI-159603	Tecfil	ARS3003	AFI-5718RS	Tecfil
AP8528	AR-6060	Tecfil	ARS5134	AFI-5719RS	Tecfil
AP9496	AR-6329RS	Tecfil	ARS5135	AF-2505RS	Tecfil
AP9834	AR-6067	Tecfil	ARS6333	2791707	Tecfil
AP9835	AR-6154	Tecfil	ARS6940	AFI-6781RS	Tecfil
AP9836	AR-5626RS	Tecfil	ARS7109	AR-6330RS	Tecfil
AQX113760	AF-2040-K-LL	John Deere	ARS8083	AFI-6968RS	Tecfil
AQX94573	AF-2040-K-LL	John Deere	ARS8235	AR-6333RS	Tecfil
AR1143	AR-6325RS	Tbfil	ARS8889	AF-8889RS	Tecfil
AR1202	AF-2220-LL	Tecfil	ARS9837	AR-6327RS	Tecfil
AR2052	AR-5626RS	Tbfil	ARS9838	AR-6328RS	Tecfil
AR21748	RL-250-VC	John Deere	ARS9839	AR-5626RS	Tecfil
AR2263	AR-6345RS	Tbfil	ARS9840	AR-5717RS	Tecfil
AR2867	AFI-6167	Tecfil	ARS9841	AR-6334RS	Tecfil
AR29554R	EP-78-20M	John Deere	AS213	AF-2139-LL	Tecfil
AR29583R	RC-151-6	John Deere	AS215	AFI-6215	Tecfil
AR3325	AR-6342RS	Tbfil	AS221	AF-2200-LL	Tecfil
AR3373	AFI-5719RS	Tbfil	AS249	AFI-6249-LL	Tecfil
AR3544	AR-6326RS	Tbfil	AS252	AFI-6252	Tecfil
AR36043R	EP-78-20M	John Deere	AS266	AF-2266-LL	Tecfil
AR43634	R-29-10C (926169)	John Deere	AS266	79043779	Tecfil
AR46004	AF-2266-LL	John Deere	AS381	AR-6294	Tecfil
AR6132	AFI-6171	Tecfil	AS456	AF-3015	Tecfil
AR-6331RS	AR-6331RS	Volkswagen	AS456	61352456	Tecfil
AR6581	AFI-6147	Tecfil	AS499	AF-2500RS	Tecfil
AR6601	AF-2501RS	Tbfil	AS500	AFI-6272	Tecfil
AR6603	AF-2503RS	Tbfil	AS501	AF-2502RS	Tecfil
AR6607	AF-2505RS	Tbfil	AS571	AR-6292	Tecfil
AR6612	AF-8822RS	Tbfil	AS801	AR-6121	Tecfil
AR6646	AFI-5718RS	Tbfil	AS805	AFI-6123	Tecfil
AR6653	AF-2473RS	Tbfil	AS810	AR-6180	Tecfil
AR7528	AR-6334RS	Tbfil	AS820	AR-6159	Tecfil
AR-7550	AR-6327RS	Tbfil	AS830	AR-6182	Tecfil
AR-7551	AR-6328RS	Tbfil	AS835	AR-6292	Tecfil
AR-7587	AR-5717RS	Tbfil	AS836	AR-6276	Tecfil
AR-7596	AR-6329RS	Tbfil	AS840	AR-6220	Tecfil
AR87112	RA-2016	John Deere	AS850	AFI-6215	Tecfil

## Referências

## Referência cruzada

Cross reference

Referencia cruzada

<b>P/N Concorrente</b> <i>P/N Competencia / Competitor P/N</i>	<b>P/N Parker</b>	<b>CIA</b> <i>OM</i>
AS859	AR-3157	Tecfil
AS860	AR-6221	Tecfil
AS908	AFI-46908	Tecfil
AS9404	AR-5626RS	Inpeca
AS950	AR-2209	Tecfil
ASF9176	AF-2030-K-LL	Volvo Construção
ASR084	AFI-6969RS	Tecfil
ASR203	AFI-5721RS	Tecfil
ASR250	AF-2500RS	Tecfil
ASR353	AFI-5720RS	Tecfil
ASR473	AF-2474RS	Tecfil
ASR501	AF-2502RS	Tecfil
ASR503	AF-2504RS	Tecfil
ASR513	AF-2506RS	Tecfil
ASR839	AR-6353RS	Tecfil
ASR889	AF-9333RS	Tecfil
ASR940	AFI-6782RS	Tecfil
AT103193	PERI-337	John Deere
AT129523	PERI-337	John Deere
AT171853	AF-8889RS	John Deere
AT171854	AF-9333RS	John Deere
AT17387T	RC-149A	John Deere
AT175223	AR-6341RS	John Deere
AT175224	AR-6340RS	John Deere
AT178516	AR-6350RS	John Deere
AT178517	AR-6349RS	John Deere
AT203470	AF-7219RS	John Deere
AT222005	PERI-309	John Deere
AT223226	AR-6341RS	John Deere
AT323638	AF-2504RS	John Deere
AT41419	PER-96	John Deere
AT41420	PER-97	John Deere
AT44378	AFI-6215	John Deere
AV129500	RL-172642	Mitsubishi
AW035104	AF-18490/1-LL	VME
AW92	RL-289	Knecht
AX1109	AR-6220	Tbfil
AX2239	AR-6344RS	Tbfil
AX2598	AR-6276	Tbfil
AX3364	AFI-6215	Tbfil
AX7505	AR-6159	Tbfil
AX7507	AR-6221	Tbfil
AX7511	AFI-6123	Tbfil
AX7513	AR-6180	Tbfil
AX7516	AR-6182	Tbfil
AX7521	AR-6121	Tbfil
AZ23642	AR-23440	John Deere
AZ48195	AR-24650/1	John Deere
AZ48196	AR-6220	John Deere
AZF300	RC-344	Cooper
AZF829	RC-43	Cooper
AZF830	RC-344	Cooper
AZL083	RL-289	Cooper
AZL109	RL-137	Cooper
AZL128	PER-69	Cooper
AZL418	PERI-288	Cooper
AZL419	RL-250-VC	Cooper
AZL456	RL-313	Cooper
AZL799	RL-333	Cooper
B041402	RI-415	Case
B096837716	RL-17	Wabco

<b>P/N Concorrente</b> <i>P/N Competencia / Competitor P/N</i>	<b>P/N Parker</b>	<b>CIA</b> <i>OM</i>
B1400240	PERI-244	Fepasa
B163	RL-17	Baldwin
B205	RL-313	Baldwin
B232	RL-17	Baldwin
B233	RL-17	Baldwin
B236	RL-208	Baldwin
B437	R-26-A50	BRF
B4916	RC-151-6	Fiat Allis
B7125	RL-371	Baldwin
B7298	RL-17	Baldwin
B7396	PER-116	Baldwin
B7577	RL-250-VC	Baldwin
B7577B	RL-250-VC	Baldwin
B76	RL-289	Baldwin
B7600	PER-67	Baldwin
B7685	RL-357	Baldwin
B95	PERI-288	Baldwin
B96A	PER-116	Baldwin
B99	PER-69	Baldwin
B99SS	PER-69	Baldwin
BA066842	SPA.1731.10.5.NPT	Tecfil
BA5374	RAD-30011	Baldwin
BA5375	RAD-30012	Baldwin
BA-701	AB.1380.10/N	Tecfil
BB21416	P-42	Diamond
BBU5858	RL-313	Leyland
BBU8146	RAD-30011	Leyland
BBU9424	RAD-30011	Leyland
BC0343	AF-2266-LL	Wabco
BCE848	RI-391-SC	Barra
BCON9155A	RC-149A	Ford
BD103	RL-332	Baldwin
BD4D6714A	RL-137	Ford
BD4D6714B	RL-137	Ford
BD7309	RL-370	Baldwin
BD7F3K758A	RP-352	Ford
BD7T3K758A	RP-352	Ford
BD7T9601A	AR-6067	Ford
BD7T9601B	AR-23440/1	Ford
BD8C9601A	AR-6060	Ford
BD8T9601A	AR-6067	Ford
BD8T9601D	AR-6180	Ford
BE-1004 10A	900500A	Hidrafil
BE-124-10A	900650A	Hidrafil
BE1C9601A	AR-6122	Ford
BE1C9E673A	AFI-6123	Ford
BE2P9601A	AR-6060	Ford
BE3T9R-500A	AR-6159	Ford
BE5T9R-500A	AR-6180	Ford
BE761	AB.1380.10/N	Hidrafil
BE762	AB.1163.10/N	Hidrafil
BE762 10A	AB.1163.10A/N	Hidrafil
BF1073	AR-6159	Barra
BF1078	AFI-6252	Barra
BF1204	R-26-A50	Baldwin
BF1204SP	R-26-A50	Baldwin
BF1212	PER-23-LL	Baldwin
BF1224	RC-347-AQ	Baldwin
BF1234	R-26-A50	Baldwin
BF1241	RC-379	Baldwin
BF1254	RC-379	Baldwin

## Referências

## Referência cruzada

Cross reference

Referencia cruzada

<b>P/N Concorrente</b> <i>P/N Competencia / Competitor P/N</i>	<b>P/N Parker</b>	<b>CIA</b> <i>OM</i>	<b>P/N Concorrente</b> <i>P/N Competencia / Competitor P/N</i>	<b>P/N Parker</b>	<b>CIA</b> <i>OM</i>
BF1255	RC-374	Baldwin	BF988	RC-330	Baldwin
BF1280	RC-43	Baldwin	BF993	RC-330	Baldwin
BF1282	R-26-A50	Baldwin	BFA.1231.220	15P210QM250MM1	UCC
BF1345	IN F830	Baldwin	BFA.2131.220	30P210QM250NN1	UCC
BF1346	IN F831	Baldwin	BFA.3131.220	38P210QM250P4P411	UCC
BF1559	AFI-6215	Barra	BFA104	AR-6067	Ford
BF1850	AR-6221	Barra	BFA108	AR-23440/1	Ford
BF1X9R-500A	AR-6316	Volkswagen	BFA118	AR-6060	Ford
BF301	AR-6220	Barra	BFA119	AR-6180	Ford
BF303	AR-6221	Barra	BFA125	AR-6159	Ford
BF399	AR-6159	Barra	BFA127	AR-6060	Ford
BF402	AR-6121	Barra	BFB1926	RL-208	Barra
BF404	AFI-6123	Barra	BFB1937	PER-53	Barra
BF406	AR-6180	Barra	BFG21	RI-392	Ford
BF452	AR-6182	Barra	BFL15	RI-391-SC	Ford
BF5722	RC-376	Baldwin	BFL19	RC-149A	Ford
BF580	PER-96	Baldwin	BFL26	RC-330	Ford
BF5800	PER-96	Baldwin	BFL31	RL-222	Ford
BF581	PER-97	Baldwin	BFL32	RL-208	Ford
BF5810	PER-97	Baldwin	BFL33	RL-137	Ford
BF5813	S-3202	Baldwin	BFL34	RP-487	Ford
BF584	PER-85	Baldwin	BFL35	RI-415	Ford
BF5T9155AB	RC-43	Ford	BFU700	RI-641	Mann
BF6T9155AA	RC-291-AQ	Ford	BFU707	RI-392	Mann
BF700	RI-641	Mann	BFU811	RI-16S13Z	Mann
BF707	RI-392	Mann	BG1T9155CA	RC-351	Ford
BF734	RI-16S13Z	Barra	BG1X9601BA	AR-5626RS	Ford
BF7624	RC-345	Baldwin	BG1X9E673BA	AR-6353RS	Ford
BF7628	RC-347-AQ	Baldwin	BG2X6731CA	RL-370	Volkswagen
BF7644	RC-339	Baldwin	BG5X6731AA	RL-377	Ford
BF7672	RC-379	Baldwin	BG5X9155AA	RC-376	Ford
BF7675D	RC-373	Baldwin	BGPA2302	PI-473-10M	Barra
BF7677	RC-374	Baldwin	BI1036	PI-538	Barra
BF7677D	RC-374	Baldwin	BI1037	PI-538	Barra
BF7679	RC-379	Baldwin	BI1110	P-139-10M	Barra
BF7679D	RC-379	Baldwin	BI926	RP-352	Barra
BF7681D	RC-379	Baldwin	BM23097	PR-150-3	Cummins
BF7682	RC-372	Baldwin	BM78254	P-230	Cummins
BF7682D	RC-372	Baldwin	BM91119	P-230	Cummins
BF7814	RC-358	Baldwin	BM94254	P-230	Cummins
BF7815	RC-380	Baldwin	BPA020	PI-628	Barra
BF787	RC-43	Baldwin	BPA031	AFI-127308	Barra
BF788	RC-344	Baldwin	BPA033(10M)	EP-78-10M	Barra
BF7908	RC-381	BALDWIN	BPA033(20M)	EP-78-20M	Barra
BF7922	RC-376	Baldwin	BPA041	P-41	Barra
BF7927	RC-396	Baldwin	BPA047	P-230	Barra
BF7929KIT	RCK-40032	BALDWIN	BPA049	AFI-6273	Barra
BF811	RI-16S13Z	Mann	BPA051	AF-2138-LL	Barra
BF825	RC-149A	Baldwin	BPA052	AF-2139-LL	Barra
BF849	RI-392	Barra	BPA057	PI-457	Barra
BF884	RC-253-A	Baldwin	BPA060	AF-2920	Barra
BF896	RC-43	Baldwin	BPA062(10M)	PI-357-10M	Barra
BF8T9155DA	RC-330	Ford	BPA079	AF-18490/1-LL	Barra
BF8TB55AA	R45-10M	Ford	BPA099	PI-494	Barra
BF8X9155AA	R60-10M	Ford	BPA1013	P-87	Barra
BF938	RL-17	Baldwin	BPA1053	PI-631	Barra
BF957	PER-23-1	Baldwin	BPA1078	AFI-6252	Barra
BF957D	PER-23-1	Baldwin	BPA1087	PI-442	Barra
BF96	PER-116	Baldwin	BPA1111	P-139-10M	Barra
BF970	PER-53	Baldwin	BPA1128	P-28	Barra
BF971	PERI-244	Baldwin	BPA1146	EP-21	Barra



## Referências

## Referência cruzada

Cross reference

Referencia cruzada

<b>P/N Concorrente</b> <i>P/N Competencia / Competitor P/N</i>	<b>P/N Parker</b>	<b>CIA</b> <i>OM</i>
BPA1147	EP-21	Barra
BPA1170	R-5	Barra
BPA1171	EP-21	Barra
BPA1172	EP-205	Barra
BPA1173	P-87	Barra
BPA1174	R-7	Barra
BPA1175	P-42	Barra
BPA1176	PR-3	Barra
BPA1177	R-4	Barra
BPA1178	P-142-10M	Barra
BPA1180	AF-8047	Barra
BPA1181	AF-9334	Barra
BPA1182	AF-2053	Barra
BPA1183	AF-2052	Barra
BPA1184	AF-2875	Barra
BPA1185	AF-2306	Barra
BPA1186	AF-2928	Barra
BPA1189	AF-14-LL	Barra
BPA1195	AF-2055	Barra
BPA1209	AF-9045	Barra
BPA1214	AFI-6261	Barra
BPA1352	AFI-6004	Barra
BPA1391	EP-225	Barra
BPA1393	RP-487	Barra
BPA1552	AF-2030-K-LL	Barra
BPA1553	AF-2040-K-LL	Barra
BPA1560	AFI-6248-LL	Barra
BPA1561	AFI-6249-LL	Barra
BPA1574	PI-411-25M	Barra
BPA1579	PI-473-10M	Barra
BPA1581	PI-391	Barra
BPA1654	AF-2200-LL	Barra
BPA1664	AF-2922	Barra
BPA1673	EP-114-10M	Barra
BPA1675	EP-201-1	Barra
BPA168	RC-151-6	Barra
BPA1687	PI-594	Barra
BPA1750	AR-20325	Barra
BPA1755	AFI-6251K-LL	Barra
BPA1789	AF-2220-LL	Barra
BPA1794	AF-2019-K-LL	Barra
BPA1805	PI-367	Barra
BPA1808	RP-487	Barra
BPA1815	AFI-124767	Barra
BPA1861	PI-380	Barra
BPA1870	AF-2266-LL	Barra
BPA1871	AFI-532080	Barra
BPA210	AF-3014	Barra
BPA211	AF-3015	Barra
BPA260	AF-2221-LL	Barra
BPA302	AR-6154	Barra
BPA316	AFI-6171	Barra
BPA317	AFI-6147	Barra
BPA354	RP-487	Barra
BPA3740	AF-2139-LL	Barra
BPA3741	AF-2138-LL	Barra
BPA3821	AF-2221-LL	Barra
BPA400	AR-6067	Barra
BPA401	AR-6060	Barra
BPA403	AR-6122	Barra
BPA405	AR-6144	Barra

<b>P/N Concorrente</b> <i>P/N Competencia / Competitor P/N</i>	<b>P/N Parker</b>	<b>CIA</b> <i>OM</i>
BPA434	AR-23440/1	Barra
BPA443	AFI-6032	Barra
BPA444	AFI-6033	Barra
BPA445	AFI-6034	Barra
BPA446	AFI-6035	Barra
BPA452	AR-6182	Barra
BPA453	PI-335	Barra
BPA457	PI-384	Barra
BPA460	PI-367	Barra
BPA461	PI-380	Barra
BPA462	PI-384	Barra
BPA500	PI-535-10M	Barra
BPA5463	PI-442	Barra
BPA605	AR-3157	Barra
BPA734	AR-23440	Barra
BPA872	AR-24650	Barra
BPA873	AR-24650/1	Barra
BPA874	AR-6226	Barra
BPA900	RP-352	Barra
BPA972	EP-316-25M	Barra
BPA979	PI-339	Barra
BPA992	MF-292	Barra
BPH6349	RL-332	Fram
BR6	12AT10CN25BBLI	Newtec
BRG974	EP-316-25M	Barra
BRG991	MF-292	Barra
BT216	RL-137	Baldwin
BT2495	AF-2221-LL	Wabco
BT28210	R-29-25M (926170)	Baldwin
BT287	R-29-10C (926169)	Baldwin
BT292	RL-222	Baldwin
BT339	RL-333	Baldwin
BT349	RL-236-RA	Baldwin
BT351	PERI-250	Baldwin
BT351MPG	900236Q/10Q	Baldwin
BT354	PERI-248	Baldwin
BT356	RL-222	Baldwin
BT359	PERI-319	Baldwin
BT387	R-29-10C (926169)	Baldwin
BT568	EP-205	Baldwin
BT7237MPG	RL-377	Baldwin
BT8311	PERI-705	Baldwin
BT8312	PERI-425	Baldwin
BT8382	RH-394	Baldwin
BT839	RH-20-10C (921999)	Baldwin
BT83910	RH-20-10C (921999)	Baldwin
BT8454	PERI-309	Baldwin
BT8830	PERI-325	Baldwin
BT8833	PERI-326	Baldwin
BT8840MPG	PERI-375	Baldwin
BT8841MPG	PERI-381	Baldwin
BT8850MPG	PERI-384	Baldwin
BT8851MPG	PERI-378	Baldwin
BT8852MPG	PERI-384	Baldwin
BT8873	PERI-705	Baldwin
BT8874MPG	PERI-659	Baldwin
BT9318	RH-343-10B	Baldwin
BT958	RH-20-10C (921999)	Baldwin
BTD2235310	PERI-262	Yanmar
BTD40T12570	AR-6121	Yanmar
BTD40T12590	AR-6060	Yanmar

## Referências

## Referência cruzada

Cross reference

Referencia cruzada

<b>P/N Concorrente</b> <i>P/N Competencia / Competitor P/N</i>	<b>P/N Parker</b>	<b>CIA</b> <i>OM</i>	<b>P/N Concorrente</b> <i>P/N Competencia / Competitor P/N</i>	<b>P/N Parker</b>	<b>CIA</b> <i>OM</i>
BTP1579	PI-473-10M	Barra	C1669	EP-114-10M	Fram
BTP2302	PI-473-10M	Barra	C1670	EP-201-1	Fram
BW5070	RA-2070	Baldwin	C1670PL	EP-201-1	Fram
BW5073	RA-2016	Baldwin	C1671	EP-225	Fram
BW5075	RA-2013	Baldwin	C1671PL	EP-225	Fram
BW5141	RA-2096	BALDWIN	C1672	EP-224-1	Fram
BW5170	RA-2070	Baldwin	C1677	P-42	Fram
BW5173	RA-2016	Baldwin	C1681PL	EP-224-2	Fram
C111581014	AR-6144	COMP AIR	C1682	AF-2199-LL	Mann
C111581041	AR-23440/1	COMP AIR	C1696	P-142-25M	Fram
C1143PB	P-230	Fram	C1697	EP-316-25M	Fram
C1143PL	P-230	Fram	C1697PL	EP-316-25M	Fram
C1157/2	AR-2209	Mann	C1700	PI-339	Fram
C1166PL	EP-21	Fram	C1701	P-142-25M	Fram
C1173PL	RC-151-6	Fram	C1702	PI-357-10M	Fram
C1175PL	PR-150-3	Fram	C17126	AF-2200-LL	Mann
C1176/3	AFI-6167	Mann	C1719	PI-442	Fram
C11763	AFI-6167	Mann	C17225/3	AR-6144	Mann
C118602	RI-392	Fram	C172253	AR-6144	Mann
C11860Z	RI-392	Fram	C1723	PI-600	Fram
C11860ZP	RI-392	Fram	C17308	AR-6309	Mann
C11861Z	RI-16S13Z	Fram	C175A	FPT-750	Fram
C11861ZP	RI-16S13Z	Fram	C18378	AFI-6271	Fram
C118642Z	RI-641	Fram	C18AB1R0658+B	PER-67	Shantui
C11864Z	RI-641	Fram	C19171	AF-2139-LL	Mann
C11864ZP	RI-641	Fram	C196PL	R-4	Fram
C1188	AF-2019-K-LL	Mann	C20118	AR-6294	Mann
C1188PL	P-28	Fram	C20168	AR-6292	Mann
C1191	RC-149A	Fram	C20187	AF-2875	Mann
C1191A	RC-149A	Fram	C20215	AF-2206-LL	Mann
C121001	AR-3157	Mann	C20325	AR-20325	Mann
C12119	AFI-6038	Mann	C20325/2	AR-6067	Mann
C1258	AF-2266-LL	Mann	C203252	AR-6067	Mann
C1270	AFI-6034	Mann	C20457	AR-6328RS	Mann
C13114/4	AR-6060	Mann	C20500	AFI-5718RS	Mann
C131144	AR-6060	Mann	C21431	AF-2204-K-LL	Mann
C13200	AR-6234	Mann	C21493	AR-6275	Mann
C1371	AF-2052	Mann	C216301	AF-7217RS	Mann
C1374	AFI-6033	Mann	C22281	AF-2207-LL	Mann
C14179	AF-2030-K-LL	Mann	C232491	AF-2898	Mann
C14200	AR-6331RS	Mann	C23440	AR-23440	Mann
C148503A1N	225RS-31A50M	CASE	C23440/1	AR-23440/1	Mann
C15165/3	AR-6122	Mann	C234401	AR-23440/1	Mann
C151653	AR-6122	Mann	C23610	AFI-5719RS	Mann
C15176	AFI-6249-LL	Mann	C23690	AR-23440	Mann
C15300	AR-6330RS	Mann	C24444	AF-8047	Mann
C1592	AFI-6032	Fram	C24490	AR-6326RS	Mann
C160121045	RA-2016	COMP AIR	C24516	AF-2073-K-LL	Mann
C160121046	RL-250-VC	COMP AIR	C24517	AF-2220-LL	Mann
C16012190	AR-23440/1	COMP AIR	C24580	AF-2499RS	Mann
C16140	AF-2053	Mann	C24640	AFI-6035	Mann
C16147	AF-2928	Mann	C24642	AF-8822RS	Mann
C16175	AF-2055	Mann	C24650	AR-24650	Mann
C16190	AF-2040-K-LL	Mann	C24650/1	AR-24650/1	Mann
C16192	AF-2040-K-LL	Mann	C246501	AR-24650/1	Mann
C16302	AFI-6251K-LL	Mann	C24880	AFI-6248-LL	Mann
C1655PL	PR-3	Fram	C2496	AR-6305	Mann
C1660	EP-205	Fram	C25532	AFI-6032	Mann
C1660A	EP-205	Fram	C26111	AFI-6304	Mann
C1660PL	EP-205	Fram	C2648	AR-6230	Mann
C1664PL	P-139-10M	Fram	C271340	AR-5717RS	Mann

## Referências

## Referência cruzada

Cross reference

Referencia cruzada

<b>P/N Concorrente</b> <i>P/N Competencia / Competitor P/N</i>	<b>P/N Parker</b>	<b>CIA</b> <i>OM</i>
C27502	AF-2087	Mann
C275021	AF-2087/1	Mann
C27798	AR-6277	Mann
C27830	AR-5626RS	Mann
C27836	AF-2202-LL	Mann
C27844	AR-5626RS	Mann
C27902	AR-6327RS	Mann
C281012	AR-6334RS	Mann
C2850	AF-3592	Mann
C2852/2	AFI-6080	Mann
C291032/1	AR-6329RS	Mann
C2910321	AR-6329RS	Mann
C291410	AR-6341RS	Mann
C291420	AR-6341RS	Mann
C29254	AR-6047	Mann
C29624	AF-9334	Mann
C29776	AF-9045	Mann
C29920	AF-2221-LL	Mann
C29939	AF-2221-LL	Mann
C301622	AR-6325RS	Mann
C30810	AR-6342RS	Mann
C308104	AR-6342RS	Mann
C30850/2	AR-6154	Mann
C308502	AR-6154	Mann
C30880/1	AR-6226	Mann
C30880/2	AR-6226/1	Mann
C308801	AR-6226	Mann
C308802	AR-6226/1	Mann
C30883	AF-2306	Mann
C30DB	RI-391-SC	Fram
C31	P-42	Fram
C311093	AR-6225	Mann
C311227	AF-2222-LL	Mann
C311390	AF-2138-LL	Mann
C31220	AFI-6004	Mann
C31PL	P-42	Fram
C321160	AF-2899	Mann
C321170	AF-2505RS	Mann
C321420/1	AR-6333RS	Mann
C3308638	PER-23-LL	Leyland
C3313283	RL-250-VC	DAF
C3318318	RA-2013	DAF
C341500	AR-5722	Mann
C361700	AF-2201-LL	Mann
C36840	AF-18490/1-LL	Mann
C368401	AF-18490/1-LL	Mann
C371774	AR-6291	Mann
C3931063	RC-344	Liugong
C3937743	RL-333	Liugong
C3PL	PI-3	Fram
C411776	RA-6354RS	Mann
C4163	RC-253-A	Fram
C41783A	FPT-750	Diamond
C42F	P-42	Baldwin
C43P	P-230	Fram
C453265	AF-2922	Mann
C4635	EP-305	Fram
C4640	PI-384	Fram
C4649	PI-380	Fram
C4650	PI-367	Fram
C4651	PI-335	Fram

<b>P/N Concorrente</b> <i>P/N Competencia / Competitor P/N</i>	<b>P/N Parker</b>	<b>CIA</b> <i>OM</i>
C4662	PI-417	Fram
C4DB	RI-415	Fram
C5NE9176A	RC-149A	Ford
C6H0279	PER-23-LL	Link Belt
C6JZ9600B	AF-2040-K-LL	Ford
C6TZ6731A	P-41	Ford
C6TZ9600A	AF-2030-K-LL	Ford
C7028	PI-380	Fram
C744	PI-628	Fram
C750E	FPT-750	Baldwin
C750LS	FPT-750	Baldwin
C77A9600G	AR-6275	Ford
C812	AFI-6171	Mann
C8826	RI-672	Fram
C8H0077	RA-2070	Link Belt
C8H0078	RC-43	Link Belt
C8H0079	RC-344	Link Belt
C8TZ9601C	AR-6275	Ford
CA10031	AR-6342RS	Fram
CA10477	AR-6334RS	Fram
CA1507	AF-2922	Fram
CA1544SY	AFI-6252	Fram
CA1548	AF-2899	Fram
CA1548SY	AF-2898	Fram
CA1570	AF-2922	Fram
CA1592	AFI-6032	Fram
CA1592SY	AFI-6033	Fram
CA1856	AFI-6147	Wayne
CA219	AF-2087	Fram
CA2191	AF-2087/1	Fram
CA224	AF-8047	Fram
CA226	AF-9334	Fram
CA226SY	AF-2928	Fram
CA2316	AFI-6171	Wayne
CA233	AF-9045	Fram
CA234	AF-2055	Fram
CA236	AF-2053	Fram
CA237	AF-2052	Fram
CA237SY	AF-2052	Fram
CA256	AF-2019-K-LL	Fram
CA258SY	AFI-6215	Fram
CA270	AF-18490/1-LL	Fram
CA2700	AFI-6004	Fram
CA2701	AF-18490/1-LL	Fram
CA272	AF-18490/1-LL	Fram
CA282SY	AR-2209	Fram
CA283A	AR-6309	Fram
CA3015SY	AR-6121	Fram
CA301ECD	PERI-250-10C	Fram
CA3105	AR-6060	Fram
CA3105SY	AR-6121	Fram
CA3194	AR-6154	Fram
CA3273	AF-3014	Fram
CA3273SY	AF-3015	Fram
CA3280	AR-24650/1	Fram
CA3280SY	AR-6220	Fram
CA3289	AR-6047	Fram
CA3290	AR-24650	Fram
CA3290A	AR-24650/1	Fram
CA3291	AR-6067	Fram
CA3291A	AR-20325	Fram

## Referências

<b>P/N Concorrente</b> <i>P/N Competencia / Competitor P/N</i>	<b>P/N Parker</b>	<b>CIA</b> <i>OM</i>	<b>P/N Concorrente</b> <i>P/N Competencia / Competitor P/N</i>	<b>P/N Parker</b>	<b>CIA</b> <i>OM</i>
CA3291ASY	AR-6159	Fram	CA7480SY	AF-2506RS	Fram
CA3291SY	AR-6159	Fram	CA7482	AF-2473RS	Fram
CA3295	AR-6122	Fram	CA7482SY	AF-2474RS	Fram
CA3295SY	AFI-6123	Fram	CA7484	AF-2503RS	Fram
CA3333	AFI-6080	Fram	CA7484SY	AF-2504RS	Fram
CA3989	AFI-6249-LL	Fram	CA7486	AF-2501RS	Fram
CA4201	AR-23440	Fram	CA7486SY	AF-2502RS	Fram
CA4202	AR-6144	Fram	CA7487	AF-2499RS	Fram
CA4202SY	AR-6180	Fram	CA7487SY	AF-2500RS	Fram
CA4215	AR-6154	Fram	CA7695	AR-6326RS	Fram
CA4221	AR-6226	Fram	CA7727	AR-1026RS	Fram
CA4221A	AR-6226/1	Fram	CA8193	AR-6350RS	Fram
CA4260	AFI-6167	Fram	CA8226	AR-1026RS	Fram
CA4336	AR-6230	Fram	CA8308	AF-8889RS	Fram
CA4376SY	AFI-6272	Fram	CA8596SY	AF-7219RS	Fram
CA4685	AR-23440/1	Fram	CA8621	AR-6341RS	Fram
CA4685SY	AR-6182	Fram	CA8621SY	AR-6340RS	Fram
CA4691	AR-6277	Fram	CA8659	AR-6350RS	Fram
CA4691SY	AR-6292	Fram	CA8737	AF-8889RS	Fram
CA4692SY	AR-6276	Fram	CA9032	AR-6327RS	Fram
CA4948	AR-6225	Fram	CA9033	AR-6328RS	Fram
CA4989	AR-6234	Fram	CA9244	AF-8822RS	Fram
CA502	AF-2138-LL	Fram	CA9244SY	AFI-6492RS	Fram
CA502SY	AF-2139-LL	Fram	CA9352	AFI-5718RS	Fram
CA5058	AF-3592	Fram	CA9352SY	AFI-5721RS	Fram
CA507	AF-2221-LL	Fram	CA9388	AR-6329RS	Fram
CA507SY	AF-2200-LL	Fram	CA9418	AR-6325RS	Fram
CA5156	AFI-6304	Fram	CA9560	AR-5722	Fram
CA523	AF-2220-LL	Fram	CA9560SY	AR-6346RS	Fram
CA523ASY	AF-2266-LL	Fram	CA9581	AR-6345RS	Fram
CA523SY	AF-2266-LL	Fram	CA9746	AFI-5719RS	Fram
CA5325	AR-6305	Fram	CA9746SY	AFI-5720RS	Fram
CA5347	AR-6291	Fram	CA9747	AR-5717RS	Fram
CA535	AF-2222-LL	Fram	CA9874	AFI-6781RS	Fram
CA535SY	AF-2206-LL	Fram	CA9874SY	AFI-6782RS	Fram
CA536	AF-2201-LL	Fram	CAK1518	AF-2204-K-LL	Fram
CA536SY	AF-2207-LL	Fram	CAK1544	AFI-6251K-LL	Fram
CA546	AR-6275	Fram	CAK253	AF-2030-K-LL	Fram
CA546SY	AR-3157	Fram	CAK255	AF-2073-K-LL	Fram
CA5483SY	AR-6221	Fram	CAK256	AF-2019-K-LL	Fram
CA5626	AR-5626RS	Fram	CAK258	AF-2040-K-LL	Fram
CA5626PU	AR-5626RS	Fram	CAK258SY	AFI-6215	Fram
CA5626SYPU	AR-6353RS	Fram	CAK259	AF-2094-K-LL	Fram
CA563	AF-2202-LL	Fram	CAK291	AF-2220-LL	Fram
CA563SY	AF-2199-LL	Fram	CAK546	AF-2204-K-LL	Fram
CA570	AFI-6035	Fram	CAPN99162A	RC-151-6	Ford
CA570SY	AFI-6034	Fram	CAV296	RC-149A	Delphi
CA573	AF-2919-LL	Fram	CAV796	RC-253-A	Delphi
CA573SY	AF-2920	Fram	CBU1124	RL-333	DAF
CA5741	AF-8889RS	Fram	CD13102	RC-390	Mitsubishi
CA598	AF-2306	Fram	CD13103	RC-392	Mitsubishi
CA598SY	AF-2875	Fram	CE3022	RI-672	VOX
CA6319	AFI-127308	Fram	CE3046	RI-672	VOX
CA6324	AFI-6248-LL	Fram	CF1000	AR-6159	Mann
CA7111	AR-6144	Fram	CF1030	AFI-6272	Mann
CA7139	AR-6326RS	Fram	CF1140	AF-7219RS	Mann
CA7218	AFI-6032	Fram	CF1200	AR-6182	Mann
CA7218SY	AFI-6033	Fram	CF1273	AF-2500RS	Mann
CA7465	AFI-532080	Fram	CF1300	AR-6220	Mann
CA7476	AF-2509RS	Fram	CF1310	AR-6276	Mann
CA7480	AF-2505RS	Fram	CF1398	AFI-6492RS	Mann

## Referências

## Referência cruzada

Cross reference

Referencia cruzada

<b>P/N Concorrente</b> <i>P/N Competencia / Competitor P/N</i>	<b>P/N Parker</b>	<b>CIA</b> <i>OM</i>
CF1400	AR-6292	Mann
CF15136	AF-2504RS	Mann
CF1552	AR-6353RS	Mann
CF1600	AR-6221	Mann
CF2000	AR-6346RS	Mann
CF21239	AF-2506RS	Mann
CF500	AFI-5721RS	Mann
CF5001	AFI-5721RS	Mann
CF600	AR-6121	Mann
CF600/1	AFI-5720RS	Mann
CF6001	AFI-5720RS	Mann
CF610	AFI-5720RS	Mann
CF700	AFI-6123	Mann
CF800	AR-6180	Mann
CF8001	AR-6343RS	Mann
CF810	AR-6343RS	Mann
CF922	AFI-6252	Mann
CF924	AFI-6215	Mann
CFA187M	AR-6275	Logan
CFA188M	AR-3157	Logan
CFA197M	AFI-6167	Logan
CFA226M	AR-6180	Logan
CFA227M	AR-6121	Logan
CFA228M	AFI-6123	Logan
CFA237M	AR-24650	Logan
CFA239M	AFI-6038	Logan
CFA240M	AR-6067	Logan
CFA241M	AR-6060	Logan
CFA249M	AR-6122	Logan
CFA250M	AR-6291	Logan
CFA254M	AF-2220-LL	Logan
CFA255M	AF-2266-LL	Logan
CFA337M	AFI-6249-LL	Logan
CFA338M	AFI-6248-LL	Logan
CFA350M	AFI-6032	Logan
CFA351M	AFI-6033	Logan
CFA391M	AF-2030-K-LL	Logan
CFA393M	AF-2073-K-LL	Logan
CFA394M	AF-2094-K-LL	Logan
CFA396M	AF-2040-K-LL	Logan
CFA397M	AF-2019-K-LL	Logan
CFA405M	AF-2052	Logan
CFA406M	AF-2053	Logan
CFA407M	AF-2055	Logan
CFA410M	AF-2220-LL	Logan
CFA423M	AF-2220-LL	Logan
CFA424M	AF-2138-LL	Logan
CFA425M	AF-2139-LL	Logan
CFA426M	AF-2221-LL	Logan
CFA427M	AF-2200-LL	Logan
CFA428M	AF-2266-LL	Logan
CFA435M	AF-2204-K-LL	Logan
CFA437M	AF-2206-LL	Logan
CFA438M	AF-2222-LL	Logan
CFA439M	AF-2201-LL	Logan
CFA440M	AF-2207-LL	Logan
CFA441M	AF-2202-LL	Logan
CFA442M	AF-2199-LL	Logan
CFA451M	AF-2919-LL	Logan
CFA452M	AF-2920	Logan
CFA455M	AF-2928	Logan

<b>P/N Concorrente</b> <i>P/N Competencia / Competitor P/N</i>	<b>P/N Parker</b>	<b>CIA</b> <i>OM</i>
CFA458M	AF-2306	Logan
CFA459M	AF-2875	Logan
CFA460M	AFI-6251K-LL	Logan
CFA474M	AF-18490/1-LL	Logan
CFA475M	AF-9045	Logan
CFA476M	AF-8047	Logan
CFA477M	AF-9334	Logan
CFA480M	AF-2087	Logan
CFA482M	AFI-6034	Logan
CFA483M	AFI-6035	Logan
CFA489M	AF-2222-LL	Logan
CFA499M	AR-6154	Logan
CFA518M	AR-6221	Logan
CFA519M	AR-6182	Logan
CFA520M	AR-6220	Logan
CFA521M	AR-6276	Logan
CFA523M	AR-6159	Logan
CFA527M	AR-6226	Logan
CFA528M	AR-6226/1	Logan
CFA537M	AFI-6252	Logan
CFA801M	AR-20325	Logan
CFA802M	AR-23440	Logan
CFA807M	AFI-6004	Logan
CFA810M	AR-23440/1	Logan
CFA811M	AR-24650/1	Logan
CFA812M	AFI-6215	Logan
CFA813M	AR-6144	Logan
CFA814M	AF-2200-LL	Logan
CFA816M	AFI-6273	Logan
CH10119	RH-385	Fram
CH11106	AF-2019-K-LL	Virgis
CH13573	AR-6144	Piovan
CH155PL	P-87	Fram
CH191APL	R-5	Fram
CH191PL	R-5	Fram
CH200PL	PI-302	Fram
CH204X	EP-78-20M	Logan
CH211A	P-41	Fram
CH238PL	R-7	Fram
CH28011	PI-607	Fram
CH2869	PI-567	Fram
CH2927	RP-487	Fram
CH2927PL	RP-487	Fram
CH2962	RP-701	Fram
CH2963	RP-700	Fram
CH301X	P-87	Logan
CH302X	EP-205	Logan
CH303X	PR-3	Logan
CH309X	EP-114-10M	Logan
CH316X	P-42	Logan
CH33APL	EP-78-20M	Fram
CH33BPL	PI-381-15M	Fram
CH346X	PI-384	Logan
CH348X	PI-367	Logan
CH366X	PI-339	Logan
CH368X	PI-411-25M	Logan
CH370X	EP-78-10M	Logan
CH372X	PI-335	Logan
CH373X	EP-305	Logan
CH379X	PI-442	Logan
CH380X	EP-316-25M	Logan

## Referências

## Referência cruzada

Cross reference

Referencia cruzada

<b>P/N Concorrente</b> <i>P/N Competencia / Competitor P/N</i>	<b>P/N Parker</b>	<b>CIA</b> <i>OM</i>	<b>P/N Concorrente</b> <i>P/N Competencia / Competitor P/N</i>	<b>P/N Parker</b>	<b>CIA</b> <i>OM</i>
CH383X	<b>P-139-10M</b>	Logan	COTZ9601A	<b>EP-201-1</b>	Ford
CH384X	<b>MF-292</b>	Logan	CQ06103	<b>RP-638</b>	John Deere
CH385X	<b>EP-224-1</b>	Logan	CQ06133	<b>RI-415</b>	John Deere
CH391X	<b>RP-352</b>	Logan	CQ06138	<b>RP-638</b>	John Deere
CH406X	<b>PI-494</b>	Logan	CS100A10A	<b>900236Q/10Q</b>	MP Filtri
CH409X	<b>PI-357-10M</b>	Logan	CS3504	<b>2020PM-OR</b>	Fram
CH4755	<b>PI-593</b>	Fram	CS3558	<b>2040PM-OR</b>	Fram
CH4829	<b>RP-638</b>	Fram	CSM6504	<b>RA-2016</b>	Cooper
CH5261	<b>RP-673</b>	Fram	CV201F	<b>RI-641</b>	Logan
CH5262	<b>RP-699</b>	Fram	CV206F	<b>RI-392</b>	Logan
CH5957ECO	<b>RP-803</b>	Fram	CV207F	<b>RI-16S13Z</b>	Logan
CH803APL	<b>RP-352</b>	Fram	CV20948	<b>AR-6341RS</b>	Perkins
CH813PL	<b>EP-179</b>	Fram	CV300X	<b>EP-21</b>	Logan
CH816PL	<b>MF-58</b>	Fram	CV304X	<b>PR-150-3</b>	Logan
CH834PL	<b>RP-346</b>	Fram	CV305X	<b>RC-151-6</b>	Logan
CH8751	<b>RP-803</b>	Fram	CV322X	<b>RC-149A</b>	Logan
CH9389ECO	<b>RP-802</b>	Fram	CV422X	<b>RC-253-A</b>	Logan
CH962PL	<b>EP-178</b>	Fram	CV450X	<b>P-230</b>	Logan
CL126X	<b>PI-380</b>	Logan	CX0708S	<b>RC-344</b>	Liugong
CL205X	<b>P-42</b>	Logan	D037975	<b>AF-2040-K-LL</b>	Case
CL218X	<b>RI-391-SC</b>	Logan	D040349	<b>AF-2019-K-LL</b>	Case
CL221X	<b>RI-415</b>	Logan	D043712	<b>AF-2019-K-LL</b>	Case
CL223X	<b>FPT-750</b>	Logan	D043800	<b>EP-316-25M</b>	Case
CL306X	<b>R-4</b>	Logan	D045161	<b>RC-151-6</b>	Case
CL307X	<b>R-5</b>	Logan	D048861	<b>EP-78-20M</b>	Komatsu
CL308X	<b>R-7</b>	Logan	D049198	<b>AF-2019-K-LL</b>	Case
CL329X	<b>RP-700</b>	Logan	D052932	<b>PI-391</b>	Case
CL330X	<b>RP-701</b>	Logan	D053106	<b>AF-2019-K-LL</b>	Case
CL345X	<b>PI-384</b>	Logan	D056453	<b>AFI-6251-K-LL</b>	Case
CL349X	<b>P-41</b>	Logan	D060966	<b>AF-2019-K-LL</b>	Case
CL350X	<b>RP-487</b>	Logan	D062845	<b>RL-17</b>	Case
CL351X	<b>RP-699</b>	Logan	D073246	<b>PER-23-1</b>	Komatsu
CL356X	<b>RP-673</b>	Logan	D075854	<b>AF-2030-K-LL</b>	Case
CL400X	<b>PI-607</b>	Logan	D078280	<b>EP-78-20M</b>	Komatsu
CL496X	<b>PI-473-10M</b>	Logan	D141099	<b>RL-222</b>	Daewoo
CL516	<b>P-41</b>	Cummins	D146735	<b>PERI-325</b>	Case
CL650X	<b>RP-638</b>	Logan	D156172	<b>PER-23-1</b>	John Deere
CLA2786	<b>PERI-375</b>	CLARK EMPILH.	D1700202+B	<b>PER-67</b>	Shantui
CLA918106	<b>RC-291-AQ</b>	CLARK EMPILH.	D300	<b>RL-332</b>	Kranilator
CLE20001	<b>AF-2030-K-LL</b>	Worthington	D300MO	<b>RL-332</b>	Kranilator
CLE294	<b>AF-18490/1-LL</b>	Worthington	D300U	<b>RL-332</b>	Kranilator
CLE336	<b>AF-18490/1-LL</b>	Worthington	D36261	<b>AF-2040-K-LL</b>	Case
CLE337	<b>AF-2073-K-LL</b>	Worthington	D37975	<b>AF-2040-K-LL</b>	Case
CLE358	<b>AF-2073-K-LL</b>	Worthington	D3NNB486C	<b>PERI-248</b>	Ford
CLE371	<b>AF-2019-K-LL</b>	Worthington	D43800	<b>EP-316-25M</b>	Case
CLE372	<b>AR-6275</b>	Worthington	D48198	<b>AF-2019-K-LL</b>	Case
CLE377	<b>AF-2073-K-LL</b>	Worthington	D4916	<b>RC-151-6</b>	Fiat Allis
CLE378	<b>AF-2030-K-LL</b>	Worthington	D4NND486C	<b>PERI-248</b>	Ford
CLE382	<b>AR-6275</b>	Worthington	D50917	<b>AF-2040-K-LL</b>	Case
CLE391	<b>AF-2221-LL</b>	Worthington	D52932	<b>PI-391</b>	Case
CM3315843	<b>PER-23-LL</b>	Massey Ferguson	D55164	<b>AF-2019-K-LL</b>	Case
CM3318853	<b>RL-332</b>	Massey Ferguson	D55203	<b>AF-2019-K-LL</b>	Case
CM3930942	<b>RC-43</b>	Massey Ferguson	D55864	<b>AFI-6251K-LL</b>	Case
CM3931063	<b>RC-344</b>	Massey Ferguson	D56453	<b>AFI-6251K-LL</b>	Case
CM3932217	<b>RL-333</b>	Massey Ferguson	D5HZ8A424B	<b>RA-2013</b>	Ford
CM3937743	<b>RL-333</b>	Massey Ferguson	D63800202	<b>PER-53</b>	Shantui
CMH005783	<b>PERI-375</b>	CMH	D6NN6714AA	<b>RC-149A</b>	Ford
CMH005892	<b>PERI-325</b>	CMH	D6NNB486A	<b>PERI-248</b>	Ford
CMH247050	<b>PERI-325</b>	CMH	D6NNB486C	<b>PERI-248</b>	Ford
CMH2786616	<b>PERI-375</b>	CMH	D6NNB714A	<b>RL-137</b>	Ford
COTP7A203A	<b>EP-201-1</b>	Ford	D78041	<b>AF-2073-K-LL</b>	Komatsu

## Referências

## Referência cruzada

Cross reference

Referencia cruzada

<b>P/N Concorrente</b> <i>P/N Competencia / Competitor P/N</i>	<b>P/N Parker</b>	<b>CIA</b> <i>OM</i>
D79360	<b>EP-78-20M</b>	Komatsu
D850589	<b>PER-67</b>	Poclair
D8NN9R500BA	<b>AFI6272</b>	Ford
D8NNB486CA	<b>PERI-248</b>	Ford
D8NNB486D	<b>PERI-248</b>	Ford
D94236	<b>PERI-384</b>	Case
D9AZ6731A	<b>RL-137</b>	Ford
D9NN9601AA	<b>AFI-6271</b>	Ford
DA0921	<b>PI-391</b>	Wabco
DA10701	<b>AR-20325</b>	John Deere
DA1467	<b>PER-23-1</b>	Wabco
DA4978	<b>AF-2222-LL</b>	Wabco
DAF100	<b>RAD-30011</b>	Wega
DE48149	<b>RC-151-6</b>	Fiat Allis
DE4916	<b>RC-151-6</b>	Fiat Allis
DE53267	<b>RC-151-6</b>	Fiat Allis
DE53269	<b>EP-78-20M</b>	Fiat Allis
DE53629	<b>EP-78-20M</b>	Fiat Allis
DE6150	<b>EP-78-20M</b>	Fiat Allis
DE61690	<b>RC-151-6</b>	Fiat Allis
DE61833	<b>RC-151-6</b>	Fiat Allis
DE62485	<b>RC-151-6</b>	Fiat Allis
DE62633	<b>PR-150-3</b>	Fiat Allis
DE64478	<b>PR-150-3</b>	Fiat Allis
DE64599	<b>RC-151-6</b>	Fiat Allis
DE65813	<b>EP-78-20M</b>	Fiat Allis
DE65863	<b>EP-78-20M</b>	Fiat Allis
DE66270	<b>PR-150-3</b>	Fiat Allis
DE67575	<b>PR-150-3</b>	Fiat Allis
DE67714	<b>PR-150-3</b>	Fiat Allis
DE73605	<b>RC-151-6</b>	Fiat Allis
DFOT6731BA	<b>RL-333</b>	Ford
DL6941	<b>AF-18490/1-LL</b>	Wabco
DL7758	<b>AF-2094-K-LL</b>	Wabco
DO52932	<b>PI-391</b>	Case
DOHZ9601H	<b>AF-2138-LL</b>	Ford
DON6714A	<b>RL-137</b>	Ford
DONN9176B	<b>RC-149A</b>	Ford
DONN9N074B	<b>RC-149A</b>	Ford
DONN6714A	<b>RL-137</b>	Ford
DQ04466	<b>AR-6159</b>	John Deere
DQ04467	<b>AR-6067</b>	John Deere
DQ06137	<b>RP-487</b>	John Deere
DQ08521	<b>AR-23440/1</b>	John Deere
DQ08522	<b>AR-6182</b>	John Deere
DQ11757	<b>RL-208</b>	John Deere
DQ12161	<b>PERI-348</b>	John Deere
DQ14900	<b>AR-61903</b>	John Deere
DQ15097	<b>RL-236-RA</b>	John Deere
DQ20294	<b>RP-699</b>	John Deere
DQ21803	<b>PERI-349</b>	John Deere
DQ24056	<b>225RS-61A50M</b>	John Deere
DQ24057	<b>R-26-A50</b>	John Deere
DQ24941	<b>AR-6144</b>	John Deere
DQ24942	<b>AR-6180</b>	John Deere
DQ32736	<b>RL-338</b>	John Deere
DQ37874	<b>PERI-349-00</b>	John Deere
DQ39455	<b>225RS-61A50M</b>	John Deere
DQ43482	<b>AFI-43482</b>	John Deere
DQ43483	<b>AFI-43483</b>	John Deere
DQ46907	<b>AFI-46907</b>	John Deere

<b>P/N Concorrente</b> <i>P/N Competencia / Competitor P/N</i>	<b>P/N Parker</b>	<b>CIA</b> <i>OM</i>
DQ46908	<b>AFI-46908</b>	John Deere
DSF0202	<b>RAD-30011</b>	Tecfil
DTOT6731BA	<b>RL-333</b>	Ford
E0243252	<b>RL-222</b>	Poclair
E061348	<b>AR-20325</b>	Case
E061685	<b>PI-411-25M</b>	Case
E062243	<b>AF-2266-LL</b>	Case
E062245	<b>AF-2220-LL</b>	Case
E062769	<b>AF-2019-K-LL</b>	Case
E062770	<b>AF-2030-K-LL</b>	Case
E062774	<b>AF-2040-K-LL</b>	Case
E063338	<b>AF-2019-K-LL</b>	Case
E063339	<b>AF-2019-K-LL</b>	Case
E063349	<b>PR-150-3</b>	Case
E063351	<b>RC-43</b>	Case
E063354	<b>AF-2266-LL</b>	Case
E063359	<b>P-139-10M</b>	Case
E063364	<b>EP-224-1</b>	Case
E063377	<b>AF-2220-LL</b>	Case
E063379	<b>PI-339</b>	Case
E063386	<b>EP-224-1</b>	Case
E063388	<b>PI-411-25M</b>	Case
E063838	<b>P-139-25M</b>	Case
E065502	<b>RL-137</b>	Case
E065503	<b>RC-149A</b>	Case
E065568	<b>RC-149A</b>	Case
E066013	<b>RC-344</b>	Case
E066014	<b>RI-415</b>	Case
E066015	<b>RI-392</b>	Case
E066324	<b>EP-316-25M</b>	Case
E067284	<b>RC-344</b>	Case
E067984	<b>AFI-6215</b>	Case
E068216	<b>AF-2040-K-LL</b>	Case
E070807	<b>AF-2040-K-LL</b>	Case
E096144	<b>AFI-6215</b>	Case
E097454	<b>RC-344</b>	Case
E097543	<b>PERI-260-10C</b>	Case
E097999	<b>RP-638</b>	Case
E1009L	<b>AR-6327RS</b>	Hengst
E1028L	<b>AR-6334RS</b>	Hengst
E103HD159	<b>RP-487</b>	Hengst
E1050507	<b>AF-2922</b>	Poclair
E10H02	<b>RP-352</b>	Hengst
E10KFR4D10	<b>IR16S</b>	Hengst
E10KPD10	<b>PI-405</b>	Hengst
E111L	<b>AFI-6167</b>	Hengst
E112L	<b>AR-6060</b>	Hengst
E112L	<b>AR-6060</b>	Hengst
E112LS	<b>AR-6121</b>	Hengst
E112LS	<b>AR-6121</b>	Hengst
E113L	<b>AR-6122</b>	Hengst
E113L	<b>AR-6122</b>	Hengst
E113LS	<b>AFI-6123</b>	Hengst
E113LS	<b>AFI-6123</b>	Hengst
E114L	<b>AR-6144</b>	Hengst
E114L	<b>AR-6144</b>	Hengst
E114LS	<b>AR-6180</b>	Hengst
E114LS	<b>AFI-6180</b>	Hengst
E115L	<b>AR-6067</b>	Hengst
E115L	<b>AFI-6067</b>	Hengst
E115LS	<b>AR-6159</b>	Hengst

## Referências

<b>P/N Concorrente</b> <i>P/N Competencia / Competitor P/N</i>	<b>P/N Parker</b>	<b>CIA</b> <i>OM</i>	<b>P/N Concorrente</b> <i>P/N Competencia / Competitor P/N</i>	<b>P/N Parker</b>	<b>CIA</b> <i>OM</i>
E115LS	AR-6159	Hengst	E281L	AR-24650	Hengst
E116L	AR-23440/1	Hengst	E283L	AR-6226	Hengst
E116L	AR-23440/1	Hengst	E283L	AR-6226/1	Hengst
E116LS	AR-6182	Hengst	E291L	AR-6225	Hengst
E116LS	AR-6182	Hengst	E2HS6N602AA	RL-250-VC	Ford
E117L	AR-24650/1	Hengst	E361L	AR-6329RS	Hengst
E117L	AR-24650/1	Hengst	E361L	AR-6329RS	Hengst
E117LS	AR-6220	Hengst	E3HZ6731A	RL-250-VC	Ford
E117LS	AR-6220	Hengst	E3HZ6731C	RL-333	Ford
E118L	AR-6154	Hengst	E4099601	RA-2016	Volvo
E118L	AR-6154	Hengst	E420L	AR-5722	Hengst
E118LS	AR-6221	Hengst	E420L	AR-5722	Hengst
E118LS	AR-6221	Hengst	E420LS	AR-6346RS	Hengst
E120MD05	RI-415	Hengst	E496L	AR-6345RS	Hengst
E12565210	RA-2013	VME	E496LS	AR-6344RS	Hengst
E134HD06	RP-673	Hengst	E497L	AR-6354RS	Hengst
E149L	AFI-6235	Hengst	E49H	P-87	Hengst
E150L	AR-20325	Hengst	E4HS6714AA	RL-250-VC	Ford
E150L	AR-20325	Hengst	E4NN9601BA	AR-6060	Ford
E155525	AR-6159	Case	E4NN9R-500BA	AR-6121	Ford
E155526	AR-6067	Case	E51H	EP-205	Hengst
E156170	RC-43	Case	E52HD115	R-7	Hengst
E156171	RC-344	Case	E52KPD36	RI-672	Hengst
E156172	RL-313	Case	E54H	EP-305	Hengst
E156173	RA-2070	Case	E563L	AF-2030-K-LL	Hengst
E156251	AR-24650/1	Case	E566L	AFI-6109	Hengst
E156252	AR-6220	Case	E569L	AF-9334	Hengst
E158437	R-26-A50	Case	E580L	AR-6289	Hengst
E158438	RC-253-A	Case	E584L	AF-8047	Hengst
E158458	KR 20014	Case	E584LS	AF-2052	Hengst
E158745	PERI-325	Case	E585L	AF-2306	Hengst
E159351	RC-344	Case	E5HN9N277A	RC-330	Ford
E1600L	AR-6331RS	Hengst	E5HN9N327AA	RC-330	Ford
E160H01	RP-803	Hengst	E5HT9155CA	R-26-A50	Ford
E160H01D28	RP-803	Hengst	E5HT9155DA	R-26-A50	Ford
E161H01	RP-802	Hengst	E5HT9155EA	R-26-A50	Ford
E161H01D28	RP-802	Hengst	E5KFR2D12	RI-641	Hengst
E161H01D28	RP-802	Hengst	E5KFR3D201	RI-392	Hengst
E165H	PI-494	Hengst	E5NN67114AA	RL-137	Ford
E1700L	AR-6330RS	Hengst	E603LN	AR-5717RS	Hengst
E174H	RP-700	Hengst	E61348	AR-20325	Case
E174HD11	RP-700	Hengst	E61685	PI-411-25M	Case
E1900L	AFI-5718RS	Hengst	E62170	PI-381-15M	Case
E1900L	AFI-5718RS	Hengst	E62770	AF-2030-K-LL	Case
E1900LS	AFI-5721RS	Hengst	E62774	AF-2040-K-LL	Case
E1950565	PER-23-LL	Case	E632943	AF-18490/1-LL	Terex
E197HD06	RP-699	Hengst	E63339	AF-2019-K-LL	Case
E197HD06	RP-699	Hengst	E63343	P-42	Case
E2000L	AFI-5719RS	Hengst	E63349	PR-150-3	Case
E2000L	AFI-5719RS	Hengst	E63359	P-139-10M	Case
E2000LS	AFI-5720RS	Hengst	E63364	EP-224-1	Case
E200MD05	RI-391SC	Hengst	E63379	PI-339	Case
E2112103	AF-2204-K-LL	Hyundai	E63388	PI-411-25M	Case
E2112104	AR-3157	Hyundai	E63838	P-139-10M	Case
E230H	EP-78-20M	Hengst	E65895	AF-2266-LL	Case
E235H03	AF-2199-LL	Hengst	E65899	AF-2220-LL	Case
E243HD13	PI-567	Hengst	E66324	EP-316-25M	Case
E251H	RP-701	Hengst	E672LS	AF-7219RS	Hengst
E251HD11	RP-701	Hengst	E67894	AFI-6215	Case
E279L	AR-23440	Hengst	E67984	AFI-6215	Case
E281L	AR-24650	Hengst	E68216	AF-2040-K-LL	Case



## Referências

## Referência cruzada

Cross reference

Referencia cruzada

<b>P/N Concorrente</b> <i>P/N Competencia / Competitor P/N</i>	<b>P/N Parker</b>	<b>CIA</b> <i>OM</i>
E69222	CHA-1341	Case
E6HT9155A	PER-96	Ford
E6HT9155AA	PER-96	Ford
E6HZ9155E	PER-96	Ford
E716035001	RL-357	Linde
E73KP	EP-21	Hengst
E75KD42	RC-149A	Hengst
E760001001	RL-289	Linde
E76KD42	RC-253A	Hengst
E7HN9N327AA	RC-344	Ford
E802L	AR-6328RS	Hengst
E804L	AR-6277	Hengst
E805L	AR-5626RS	Hengst
E806L	AR-6325RS	Hengst
E810H	PI-339	Hengst
E95679	IND-2609	Case
E96143	AF-2040-K-LL	Case
E97543	PERI-260-10C	Case
E98143	AF-2040-K-LL	Case
EA1017	AF-2199-LL	Engemai
EA1021	AFI-6032	Engemai
EA1022	AFI-6033	Engemai
EA1039	AF-18490/1-LL	Engemai
EA1060	AFI-6249-LL	Engemai
EA1061	AFI-6252	Engemai
EA1063	AFI-6273	Engemai
EA1088	AF-2201-LL	Engemai
EA1090	AR-6275	Engemai
EA1091	AF-2207-LL	Engemai
EA1094	AF-2221-LL	Engemai
EA1096	AF-2306	Engemai
EA1098	AF-2899	Engemai
EA1099	AF-2920	Engemai
EA1137	AF-9045	Engemai
EA1138	AF-9334	Engemai
EA1273	AFI-6123	Engemai
EA1484	AFI-6171	Engemai
EA1485	AF-3014	Engemai
EA1584	AF-14-LL	Engemai
EA1747	AR-6277	Engemai
EA1804	AF-2200-LL	Engemai
EA1828	AF-3015	Engemai
EA2695	AR-23440	Engemai
EA2831	AR-6291	Engemai
EA303	AR-6221	Engemai
EA304	AR-6154	Engemai
EA369	AF-2220-LL	Engemai
EA440	AFI-6004	Engemai
EA448	AR-23440/1	Engemai
EA449	AR-6144	Engemai
EA489	AFI-6248-LL	Engemai
EA505	AFI-6147	Engemai
EA533	AR-6060	Engemai
EA534	AR-6067	Engemai
EA637	AR-6122	Engemai
EA647	AR-24650/1	Engemai
EA650	AFI-124767	Engemai
EA651	AF-8047	Engemai
EA654	AF-2206-LL	Engemai
EA655	AF-2222-LL	Engemai
EA682	AFI-6215	Engemai

<b>P/N Concorrente</b> <i>P/N Competencia / Competitor P/N</i>	<b>P/N Parker</b>	<b>CIA</b> <i>OM</i>
EA696	AF-2138-LL	Engemai
EA799	AF-18490/1-LL	Engemai
EA804	AFI-6171	Engemai
EC1463	P-28	Engemai
EC1594	EP-21	Engemai
EDL6744A2	RC-149A	Ford
EFA400	AR-6144	Delphi
EFA405	AR-6067	Delphi
EFA407	AR-6060	Delphi
EFA409	AR-23440/1	Delphi
EFA411	AR-6122	Delphi
EFA413	AR-24650	Delphi
EFA4131	AR-24650/1	Delphi
EFA4132	AR-6220	Delphi
EFA414	AR-6226/1	Delphi
EFA415	AR-6309	Delphi
EFA417	AR-6154	Delphi
EFA418	AR-6121	Delphi
EFA419	AFI-6123	Delphi
EFA420	AR-6180	Delphi
EFA421	AR-6159	Delphi
EFA619	AFI-6167	Delphi
EFA891	AR-6275	Delphi
EFA892	AR-6277	Delphi
EFA893	AR-6226	Delphi
EFA894	AFI-6109-VVO	Delphi
EFA895	AR-6182	Delphi
EFA897	AR-6276	Delphi
EFA899	AR-6221	Delphi
EFA901	AR-20325	Delphi
EFA905	AR-5626RS	Delphi
EFA936	AR-6327RS	Delphi
EFA953	AR-5717RS	Delphi
EFA993	AR-6291	Delphi
EFAG2	RA-2016	Muller
EFAM1	AR-6275	Muller
EFAM23	AF-2221-LL	Muller
EFAM24	AF-2200-LL	Muller
EFAM4	AR-20325	Muller
EFC1	RC-149A	Komatsu
EFC100	RA-2010	Delphi
EFC101	RA-2070	Delphi
EFC102	RA-2013	Delphi
EFC2	RI-16S13Z	Muller
EFC3	RC-330	Muller
EFC4	RI-392	Muller
EFC5	RC-149A	Muller
EFC6	RC-149A	Muller
EFC7	P-230	Muller
EFH101	PERI-340-10C	Delphi
EFH102	PERI-260-10C	Delphi
EFL025	RP-638	Delphi
EFL028	RL-137	Delphi
EFL043	RP-352	Delphi
EFL225	RP-699	Delphi
EFL243	PERI-248	Delphi
EFL343	RL-289	Delphi
EFL425	RP-673	Delphi
EFL511	RL-17	Delphi
EFL514	RL-137	Delphi
EFL521	RL-208	Delphi

## Referências

## Referência cruzada

Cross reference

Referencia cruzada

<b>P/N Concorrente</b> <i>P/N Competencia / Competitor P/N</i>	<b>P/N Parker</b>	<b>CIA</b> <i>OM</i>	<b>P/N Concorrente</b> <i>P/N Competencia / Competitor P/N</i>	<b>P/N Parker</b>	<b>CIA</b> <i>OM</i>
EFL523	RL-236-RA	Delphi	ELM50	AF-2030-K-LL	Worthington
EFL526	RP-701	Delphi	ELM54	AF-2204-K-LL	Worthington
EFL718	RP-700	Delphi	ELM56	AR-3157	Worthington
EFL719	P-41	Delphi	ELM60	PERI-233	Worthington
EFL720	PER-116	Delphi	ELM74	AFI-6252	Worthington
EFL721	RL-333	Delphi	ELM83	AF-2221-LL	Worthington
EFL722	RL-313	Delphi	ELM84	AF-2200-LL	Worthington
EFL724	RL-332	Delphi	EO35481	EP-78-20M	John Deere
EFL737	RL-350	Delphi	EO65502	RL-137	Case
EFL861	RL-222	Delphi	EP114	EP-114-10M	Purolator
EFL925	RP-487	Delphi	EP-205	EP-205	Purolator
EFL993	RL-357	Delphi	EP-21	EP-21	Purolator
EFL997	RP-803	Delphi	EP2241	EP-224-1	Purolator
EFOH2	P-139-10M	Muller	EP225	EP-225	Purolator
EFOH7	PI-381-15M	Muller	EP305	EP-305	Purolator
EFOL10	RL-208	Muller	EP316	EP-316-25M	Purolator
EFOL12	P-41	Muller	EP31625M	EP-316-25M	Fram
EFOL3	RI-391-SC	Muller	EP78	EP-78-20M	Purolator
EFOL8	RL-222	Muller	EU042668	AF-2221-LL	Sullair
EFS100	2020PM-OR	Delphi	EU408193	AF-2200-LL	Sullair
EFS101	R45-10M	Delphi	F052646	AF-7219RS	John Deere
EFS102	R60-10M	Delphi	F061497	AR-6341RS	Timberjack
EFS103	R90-30M	Delphi	F061498	AR-6340RS	Timberjack
EFS104	R90-10HP	Delphi	F084514	AF-2030-K-LL	Case
EFS105	R-26-A50	Delphi	F084998	AF-2030-K-LL	Case
EFS106	2040PM-OR	Delphi	F0850568	AF-2222-LL	Poclain
EFS107	RC-2677	Delphi	F198	PER-85	Kranilator
EH1031	PI-339	Engemai	F198U	PER-85	Kranilator
EH1516	PI-391	Engemai	F201	EP-225	Gresen
EH1677	EP-201-1	Engemai	F203	EP-224-1	Gresen
EH1739	EP-305	Engemai	F290	RC-339	Kranilator
EH176325M	EP-316-25M	Engemai	F315115	RA-2016	Samsung
EH22310M	P-142-10M	Engemai	F318318	RA-2013	Samsung
EH22325M	P-142-25M	Engemai	F3HZ6731A	RL-333	Ford
EH22810M	P-139-10M	Engemai	F3HZ6731B	RL-333	Ford
EH22825M	P-139-25M	Engemai	F3HZ6731C	RL-333	Ford
EH23410M	EP-78-10M	Engemai	F3HZ9601A	AR-6326RS	Ford
EH23420M	EP-78-20M	Engemai	F3HZ9601B	AR-6326RS	Ford
EH2985	P-87	Engemai	F3HZ9601C	RL-333	Ford
EH382	PI-631	Engemai	F3HZ9601D	AR-6326RS	Ford
EH44710M	EP-114-10M	Engemai	F3HZ9601DC	AR-6326RS	Ford
EH4473M	EP-114-3M	Engemai	F401	EP-225	Gresen
EH45410M	PI-594	Engemai	F403	EP-224-1	Gresen
EH45415M	PI-442	Engemai	F431892	RC-372	Timberjack
EH468	PI-535-10M	Engemai	F433618	RC-379	Timberjack
EH49010M	PI-473-10M	Engemai	F50151	RC-151-6	Purolator
EH520	MF-292	Engemai	F60021	EP-21	Purolator
EH523	EP-224-1	Engemai	F60028	P-28	Purolator
EH527	PI-457	Engemai	F60150	PR-150-3	Purolator
EH549	PI-381-15M	Engemai	F70230	P-230	Purolator
EH641	PI-628	Engemai	F84514	AF-2030-K-LL	Case
EH679	PI-494	Engemai	F848A	PR-150-3	Baldwin
EH739	EP-225	Engemai	F84998	AF-2030-K-LL	Case
EL1161	R-7	Engemai	FA 93-10A	900500A	H D A
EL1614	P-41	Engemai	FA130-10FV	900650A	H D A
EL1652	P-42	Engemai	FA201	EP-225	Gresen
EL1951	PI-384	Engemai	FA203	EP-224-1	Gresen
EL22610M	PI-357-10M	Engemai	FA260US	RA-2010	Logan
ELM20006	AF-2030-K-LL	Worthington	FA261US	RA-2070	Logan
ELM44	AF-2019-K-LL	Worthington	FA263US	RA-2016	Logan
ELM49	PERI-233	Worthington	FA264US	RA-2013	Logan

## Referências

## Referência cruzada

Cross reference

Referencia cruzada

P/N Concorrente <i>P/N Competencia / Competitor P/N</i>	P/N Parker	CIA <i>OM</i>
FA44 010FV/2	AB.1380.10A/N	H D A
FA-44-40	AB.1380.10/N	H D A
FA76 010FV L/2	AB.1163.10TA/N	H D A
FA76 010FV/2	AB.1163.10A/N	H D A
FA-76-40/1	AB.1163.10/N	H D A
FB161	RI-392	VOX
FB164	RI-641	VOX
FB165	RI-16S13Z	VOX
FB201	EP-225	Gresen
FB203	EP-224-1	Gresen
FB251	EP-225	Gresen
FB253	EP-224-1	Gresen
FB6001	RI-392	VOX
FB6002	RI-641	VOX
FB6003	RI-16S13Z	VOX
FB6004	RC-149A	VOX
FB6005	RC-253-A	VOX
FB945	RP-403	VOX
FBA237	RA-2096	VOX
FBA299	RA-2016	VOX
FBA331	RA-2070	VOX
FBA3416	RA-2013	VOX
FBA3610	RA-2010	VOX
FBA3803	RA-2070	VOX
FBA761	RA-2013	VOX
FBD085	PER-85	VOX
FBD100	PERI-211	VOX
FBD172	PER-23-1	VOX
FBD2230	RC-291-AQ	VOX
FBD2625	RC-347-AQ	VOX
FBD3207	RC-344	VOX
FBD3208	RC-339	VOX
FBD3411	RC-330	VOX
FBD3412	RC-345	VOX
FBD353	RC-353-HP	VOX
FBD3607	PER-23-1	VOX
FBD3608	RC-43	VOX
FBD3621	RC-376	VOX
FBD404	RC-396	VOX
FBD410	RC-43	VOX
FBD4207	PER-53	VOX
FBD491	RC-347-AQ	VOX
FBD496	RC-291-AQ	VOX
FBD498/2	RC-351	VOX
FBD499	RC-346-AQ	VOX
FBD72/2	RC-344	VOX
FBD73/1	RC-330	VOX
FBD744	PER-53	VOX
FBD745	PERI-355	VOX
FBD75	RC-376	VOX
FBD79	RC-339	VOX
FBD82	RC-381	VOX
FBD84	RC-345	VOX
FBD878	RC-374	VOX
FBD879	RC-379	VOX
FBD961	PER-15	VOX
FBH2111	900236Q/10Q	Newtec
FBH5202	PERI-260-10C	Newtec
FBH6095	PERI-248	Newtec
FBS2/155	RC-149A	VOX
FBS2/255	RC-253-A	VOX

P/N Concorrente <i>P/N Competencia / Competitor P/N</i>	P/N Parker	CIA <i>OM</i>
FBS2233	R28-30M	VOX
FBS2234	RC-2687	VOX
FBS2235	RC-2677	VOX
FBS3026	R60-10HP	VOX
FBS3027	R90-10HP	VOX
FBS3028	R-26-A50	VOX
FBS3034	R90-30MB	VOX
FBS3056	R60-10M	VOX
FBS3223	R260P	VOX
FBS3413	R90-10HP	VOX
FBS3802	R45-10M	VOX
FBS3804	R45-10M	VOX
FBS450	R45-10M	VOX
FBS460	R60-10M	VOX
FBS460/1	R60-10HP	VOX
FBS470	R90-30M	VOX
FBS470/1	R90-30M	VOX
FBS480/1	R120-10MB	VOX
FBS490	R90-10M	VOX
FBS490/1	R120-10M	VOX
FBS530	R-26-A50	VOX
FBS530/1	R-26-A50	VOX
FBS6005	RC-253-A	VOX
FBS960	S-3242	VOX
FBS964	RC-2687	VOX
FBS965	RC-2677	VOX
FBS970/1	R28-30M	VOX
FBS990/1	S-3202	VOX
FC161	RI-392	Tecfil
FC164	RI-641	Tecfil
FC165	RI-16S13Z	Tecfil
FCD2060	RC-376	Wega
FCS202	2020PM-OR	VOX
FCS3414	2020PM-OR	VOX
FCS3415	2040PM-OR	VOX
FF0777	PER-116	Wabco
FF103	PR-150-3	Fleetguard
FF104	PER-15	Fleetguard
FF105	PER-53	Fleetguard
FF105D	PER-23-1	Fleetguard
FF108	P-230	Fleetguard
FF109	RC-151-6	Fleetguard
FF110	PR-150-3	Fleetguard
FF115	PR-150-3	Fleetguard
FF116	EP-21	Fleetguard
FF121	RC-151-6	Fleetguard
FF127	P-28	Fleetguard
FF144	MF-58	Fleetguard
FF146	RP-403	Fleetguard
FF149	GIF12	Fleetguard
FF167A	RC-149A	Fleetguard
FF178	P-230	Fleetguard
FF185	PER-53	Fleetguard
FF200	RC-43	Fleetguard
FF206	PER-97	Fleetguard
FF207	PER-96	Fleetguard
FF211	PER-85	Fleetguard
FF216	PERI-244	Fleetguard
FF3013D	RI-641	Purolator
FF4033	RI-16S13Z	Fleetguard
FF4052	RC-253-A	Fleetguard

## Referências

<b>P/N Concorrente</b> <i>P/N Competencia / Competitor P/N</i>	<b>P/N Parker</b>	<b>CIA</b> <i>OM</i>	<b>P/N Concorrente</b> <i>P/N Competencia / Competitor P/N</i>	<b>P/N Parker</b>	<b>CIA</b> <i>OM</i>
FF4052A	RC-253-A	Fleetguard	FL090US	RL-289	Logan
FF4141	RI-392	Fleetguard	FL107US	RL-313	Logan
FF5018	RC-330	Fleetguard	FL108US	PER-116	Logan
FF5038	RC-43	Fleetguard	FL110US	RL-250-VC	Logan
FF5039	PERI-211	Fleetguard	FL219	PER-67	Logan
FF5052	RC-344	Fleetguard	FL219US	PER-67	Logan
FF5053	RI-641	Fleetguard	FL224US	RL-208	Logan
FF5056	RC-43	Fleetguard	FL226US	RL-17	Logan
FF5074	RC-344	Fleetguard	FL232US	PERI-217	Logan
FF5076	PER-23-LL	Fleetguard	FL236US	PER-69	Logan
FF5135	RC-291-AQ	Fleetguard	FL242US	RL-236-RA	Logan
FF5137	PER-53	Fleetguard	FL251US	RL-137	Logan
FF5206	PER-97	Fleetguard	FL253US	PERI-233	Logan
FF5207	PER-96	Fleetguard	FL324US	RL-222	Logan
FF5272	RC-339	Fleetguard	FL4053	EP-316-25M	Geovia
FF5297	RC-345	Fleetguard	FL516	P-41	Cummins
FF5318	RC-344	Fleetguard	FL566	P-41	Cummins
FF5321	PERI-355	Fleetguard	FLR161	EP-78-20M	Worthington
FF5380	RI-672	Fleetguard	FLR170	EP-78-20M	Worthington
FF5421	RC-376	Fleetguard	FLR230	FPT-750	Worthington
FF5421LP	RC-376	Fleetguard	FLR234	FPT-750	Worthington
FF5424	RC-381	Fleetguard	FLR2442	AF-18490/1-LL	Worthington
FF5458	RC-347-AQ	Fleetguard	FLR301	AF-2204-K-LL	Worthington
FF5488	RC-380	Fleetguard	FLR363	AF-2073-K-LL	Worthington
FF5507	RC-358	Fleetguard	FLR373	PERI-233	Worthington
FF5626	RC-381	Fleetguard	FM225R31A50	225-R31A50M	MWM
FF9556245	RC-149A	Donaldson	FM900FGS	900-FH	MWM
FFP550012	GIF12	Donaldson	FN162A	MF-58	VOX
FFP550540	PR-150-3	Donaldson	FN3609	P-230	VOX
FFP550934	RC-330	Donaldson	FN4208	EP-21	VOX
FFP553004	RC-344	Donaldson	FN4H8792	EP-21	VOX
FH249US	RH-20-10C (921999)	Logan	FN812	P230	VOX
FH250US	PERI-260-10C	Logan	FOF233	PERI-233	Unifilter
FH265US	RH-20-10C (921999)	Logan	FOF4375	PERI-375	Unifilter
FH266US	R-29-10C (926169)	Logan	FOF4384	PERI-384	Unifilter
FH6555	PERI-384	Luberfiner	FOF6607	PERI-378	Unifilter
FHP5102	P-139-10M	Newtec	FOF6982	PERI-705	Unifilter
FHP5102 10ABS	900232Q/10Q	Newtec	FOF9207	RL-17	Unifilter
FHP5103	EP-225/1	Newtec	FOF962	RL-208	Unifilter
FHP5103	EP225/1	Newtec	FOF9621	PERI-262	Unifilter
FHP5106	900260C/BR	Newtec	FONNB486BB	RH-394	Ford
FHP5107	900534N	Newtec	FP10-010FV-06B	15P210QM250MM1	H D A
FHP5107 10 ABS	00736N	Newtec	FP20-010FV-06B	30P210QM250NN1	H D A
FHP5107 149M	900654N	Newtec	FP40-010FV-10B	28P210QM250N4N41	H D A
FHP5108	900535N	Newtec	FP586F	RC-330	Luberfiner
FHP5108 10ABS	900267Q/10Q	Newtec	FP80-010FV-12F	38P210QM250P4P411	H D A
FHP5109	900730C/BR	Newtec	FPT750	FPT-750	Purolator
FHP5110	900520N	Newtec	FR-16-010-08N	12AT10CN25BBLI	H D A
FHP5112	900229C	Newtec	FR-20-010-12N	12AT210CN25BBLI	H D A
FHP5112 10ABS	900363N	Newtec	FR24-010-10N	30HPR-10C-N-25-DD-N	H D A
FHP5112 125M	900013N	Newtec	FR24A-010-10N-0	10SFE-10C-N-XX-DD-N	H D A
FJ2S	PERI-244	CLE	FR24L- 010	50AT210CN25DDLI	H D A
FK0007	FPT-750	Wabco	FR24S-010-10	50AT10CN25DDLI	H D A
FK0016	PER-85	Wabco	FR25A-010-10B	40HPR-10C-N-25-AA-N	H D A
FK-11186	KR 27004	Fram	FR25A-010-10N	40HPR-10C-N-25-DD-N	H D A
FK-11187	KR 20014	Fram	FRT120-010-08B	30LPRT10C-N-25-CC-N	H D A
FL.69121(Pequeno)	FLT.121/N	UCC	FRT120-010-08B	PT4-2	H D A
FL.69121(Pequeno)	FL.69121	UCC	FRT180-010-16B	PT4-3	H D A
FL.69221(Médio)	FLT.221/N	UCC	FRT250-010-16F	65LPRT10C-N-25-GG-N	H D A
FL.69321(Longo)	FL.69321	UCC	FRT350-010-16F	90LPRT10C--N-25-GG-N	H D A
FL044US	PERI-233	Logan	FS1015	S-3015	Fleetguard

## Referências

## Referência cruzada

Cross reference

Referencia cruzada

<b>P/N Concorrente</b> <i>P/N Competencia / Competitor P/N</i>	<b>P/N Parker</b>	<b>CIA</b> <i>OM</i>
FS1206	2020PM-OR	Fleetguard
FS1207	2040PM-OR	Fleetguard
FS1212	PER-23-LL	Fleetguard
FS1233	R24P	Fleetguard
FS1234	R-26-A50	Fleetguard
FS1241	R-26-A50	Fleetguard
FS1242	S-3242	Fleetguard
FS1247	R-26-A50	Fleetguard
FS1280	RC-43	Fleetguard
FS1282	R-26-A50	Fleetguard
FS1287	R60-10M	Fleetguard
FS1291	IN F831	Fleetguard
FS19520	S-3202	Fleetguard
FS19525	RC-374	Fleetguard
FS19526	RC-379	Fleetguard
FS19532	R90-30M	Fleetguard
FS19546	RC-372	Fleetguard
FS19547	IN F830	Fleetguard
FS19555	RC-379	Fleetguard
FS19573	RC-373	Fleetguard
FS19577	RC-379	Fleetguard
FS19588	RC-379	Fleetguard
FS19589	RC-379	Fleetguard
FS19593	IN F831	Fleetguard
FS19614	RC-374	Fleetguard
FS19619	RC-374	Fleetguard
FS19687	R60-10M	Fleetguard
FS19735	R260P	Fleetguard
FS19793	RC-374	Fleetguard
FS19812	RC-372	Fleetguard
FS19814	RC-379	Fleetguard
FS19847	IN F831	Fleetguard
FS20102	2010PM-OR	Fleetguard
FS244	PER-23-LL	Kranilator
FS244U	PER-23-LL	Kranilator
FS245	RC-372	Kranilator
FS246	IN F830	Kranilator
FS251	RC-374	Kranilator
FS252	RC-374	Kranilator
FS254	RC-372	Kranilator
FS366	RC-43	Kranilator
FSM4000	PER-85	Cooper
FSM4099	PER-23-LL	Cooper
FSM4111	RC-339	Cooper
FSM4119	RC-345	Cooper
FST300-149M-20F	90SFE-149-N-XX-HH-N	H D A
FSW4099	PER-23-LL	Cooper
FTS-06(1/2"NPT)	SS1.A1B1AP/N	H D A
FTS-110(1 1/2"NPT)	SS1.C5B1AP/N	H D A
FTS-12(1/2"NPT)	SS1.A2B1AP/N	H D A
FTS-160(2"NPT)	SS1.C6B1AP/N	H D A
FTS-20(3/4"NPT)	SS1.B2B1AP/N	H D A
FTS-200(2"NPT)	SS1.D7B1AP/N	H D A
FTS-300(2 1/2"NPT)	SS1.D8B1AP/N	H D A
FTS-400(3"NPT)	SS1.D9B1AP/N	H D A
FTS-500(3"NPT)	SS1.D10B1AP/N	H D A
FTS-80(1 1/2"NPT)	SS1.C4B1AP/N	H D A
FV071	RC-344	Logan
FV071US	RC-330	Logan
FV100US	RC-330	Logan
FV120US	RC-291-AQ	Logan

<b>P/N Concorrente</b> <i>P/N Competencia / Competitor P/N</i>	<b>P/N Parker</b>	<b>CIA</b> <i>OM</i>
FV235US	PER-85	Logan
FV238US	PER-23-1	Logan
FV240US	PER-96	Logan
FV241US	PER-97	Logan
FV320	PER-53	Logan
FV320US	PER-53	Logan
FV329US	RC-43	Logan
FV331	RC-43	Logan
G0250591	AR-6067	Poclain
G045006	RC-151-6	Case
G0850569	AF-2206-LL	Poclain
G-12	GIF12	Fram
G45006	RC-151-6	Case
GFA201	EP-225	Gresen
GFA203	EP-224-1	Gresen
GFB201	EP-225	Gresen
GFB203	EP-224-1	Gresen
GRH27096	RL-289	Leyland
GU86	GIF12	Tecfil
H10333	PI-367	Mann
H1034/3	RP-346	Mann
H10491	PR-3	Mann
H10652	PI-384	Mann
H10682	PI-380	Mann
H1072/1	R-5	Mann
H10721	R-5	Mann
H107211	PI-384	Mann
H1074	P-87	Mann
H1076	PI-567	Mann
H10W02	RL-17	Hengst
H10W02	RL-17	Hengst
H10W16	RL-40	Hengst
H11106	EP-78-10M	Mann
H11106/1	EP-78-20M	Mann
H111061	EP-78-20M	Mann
H1142	PI-473-10M	Mann
H117	PI-417	Mann
H12105	EP-78-20M	Mann
H12110/2	RP-701	Mann
H121102	RP-701	Mann
H12111	RP-487	Mann
H1271	RP-638	Mann
H1275	RP-700	Mann
H1278	EP-224-2	Mann
H1281	EP-224-1	Mann
H1291	EP-225	Mann
H12911	P-139-10M	Mann
H13137	P-41	Mann
H13153	P-41	Mann
H14106	MF-292	Mann
H1496	R-7	Mann
H1497/1	EP-205	Mann
H14971	EP-205	Mann
H151112	PI-494	Mann
H151352	EP-114-10M	Mann
H15258	PI-442	Mann
H152WK	RC-396	Hengst
H16034	PI-339	Purolator
H169WK	PER-15	Hengst
H170WK	PER-85	Hengst
H17182	PI-411-25M	Mann

## Referências

## Referência cruzada

Cross reference

Referencia cruzada

<b>P/N Concorrente</b> <i>P/N Competencia / Competitor P/N</i>	<b>P/N Parker</b>	<b>CIA</b> <i>OM</i>	<b>P/N Concorrente</b> <i>P/N Competencia / Competitor P/N</i>	<b>P/N Parker</b>	<b>CIA</b> <i>OM</i>
H178WK	<b>PERI-355</b>	Hengst	H30142	<b>P-142-25M</b>	Purolator
H17W02	<b>RL-137</b>	Hengst	H324	<b>EP-316-25M</b>	Filtros Turbo
H17W02	<b>RL-137</b>	Hengst	H328WK	<b>R90HDP-VOL</b>	Hengst
H17W04	<b>RL-222</b>	Hengst	H329WK	<b>S-3015</b>	Hengst
H17W04	<b>RL-222</b>	Hengst	H32WF	<b>RA-2013</b>	Hengst
H17W06	<b>RL-137</b>	Hengst	H33WF	<b>RA-2070</b>	Hengst
H17W06	<b>RL-137</b>	Hengst	H36011	<b>PI-391</b>	Purolator
H17WK04	<b>RC-345</b>	Hengst	H388	<b>PI-411-25M</b>	Filtros Turbo
H17WK04	<b>RC-345</b>	Hengst	H40004	<b>R-4</b>	Purolator
H17WK06	<b>RC-43</b>	Hengst	H40114	<b>EP-114-10M</b>	Purolator
H17WK06	<b>RC-43</b>	Hengst	H40224	<b>EP-224-1</b>	Purolator
H17WK11	<b>RC-381</b>	Hengst	H40225	<b>EP-225</b>	Purolator
H18180	<b>EP-305</b>	Mann	H40316	<b>EP-316-25M</b>	Purolator
H182WK	<b>PER-23-1</b>	Hengst	H473	<b>PI-473-10M</b>	Filtros Turbo
H182WK	<b>PER-23-1</b>	Hengst	H50205	<b>EP-205</b>	Purolator
H18W01	<b>RL-208</b>	Hengst	H50305	<b>EP-305</b>	Purolator
H18W01	<b>RL-208</b>	Hengst	H531	<b>PI-339</b>	Filtros Turbo
H18W04	<b>PERI-262</b>	Hengst	H56114	<b>PI-357-10M</b>	Purolator
H18WK03	<b>RC339</b>	Hengst	H601/4	<b>RP-352</b>	Mann
H18WK05	<b>RC-376</b>	Hengst	H6014	<b>RP-352</b>	Mann
H19W04	<b>RR-17</b>	Hengst	H60KW03	<b>RC-344</b>	Hengst
H19W05	<b>RL-293</b>	Hengst	H60WK01	<b>RC-330</b>	Hengst
H19W08	<b>RL-333</b>	Hengst	H60WK01	<b>RC-330</b>	Hengst
H19W08	<b>RL-333</b>	Hengst	H60WK07	<b>RC-344</b>	Hengst
H19W10	<b>RL-377</b>	Hengst	H60WK08	<b>RC-344</b>	Hengst
H19W10	<b>RL-377</b>	Hengst	H614	<b>PI-391</b>	Filtros Turbo
H19WK01	<b>PER-53</b>	Hengst	H616	<b>PI-442</b>	Filtros Turbo
H19WK02	<b>PERI-211</b>	Hengst	H631	<b>PI-631</b>	Filtros Turbo
H200W	<b>RL-316</b>	Hengst	H66040	<b>PI-442</b>	Purolator
H200W01	<b>RL-289</b>	Hengst	H700WK	<b>R-260P</b>	Hengst
H200W01	<b>RL-289</b>	Hengst	H7090WK10	<b>R90-10M</b>	Hengst
H200WDK	<b>RC-358</b>	Hengst	H7090WK30	<b>R90-30M</b>	Hengst
H200WN	<b>RL-357</b>	Hengst	H70WK	<b>RC-291-AQ</b>	Hengst
H200WN	<b>RL-357</b>	Hengst	H70WK10	<b>RC-330</b>	Hengst
H204WK	<b>RC-379</b>	Hengst	H710	<b>RI-449</b>	Mann
H21	<b>EP-78-20M</b>	Filtros Turbo	H718	<b>PI-339</b>	Mann
H210W02	<b>PERI-217</b>	Hengst	H720	<b>EP-178</b>	Mann
H212W	<b>RL-306</b>	Hengst	H723	<b>EP-316-25M</b>	Mann
H213W	<b>PERI-250</b>	Hengst	H733	<b>PI-335</b>	Mann
H216W	<b>RL-313</b>	Hengst	H75	<b>PI-593</b>	Mann
H216W	<b>RL-313</b>	Hengst	H781	<b>MF-292</b>	Filtros Turbo
H220W	<b>RL-236-RA</b>	Hengst	H820/3	<b>EP-179</b>	Mann
H230W	<b>RL-382</b>	Hengst	H837	<b>P-42</b>	Mann
H233WK	<b>R60-10HP</b>	Hengst	H914	<b>PI-176</b>	Mann
H240W	<b>PER-106</b>	Hengst	H932/1	<b>PI-607</b>	Mann
H24W05	<b>RH-343-10B</b>	Hengst	H932/4	<b>RP-673</b>	Mann
H24W05	<b>RH-343-10B</b>	Hengst	H9321	<b>PI-607</b>	Mann
H26WF	<b>RA-2016</b>	Hengst	H9324	<b>RP-673</b>	Mann
H26WF	<b>RA-2016</b>	Hengst	H938	<b>PI-391</b>	Mann
H28895	<b>AF-2094-K-LL</b>	Ingersol Rand	H941	<b>PI-302</b>	Mann
H28896	<b>AF-2094-K-LL</b>	Ingersol Rand	H943	<b>P-87</b>	Filtros Turbo
H28937	<b>AF-2094-K-LL</b>	Ingersol Rand	H947/1	<b>RP-699</b>	Mann
H28938	<b>AF-2094-K-LL</b>	Ingersol Rand	H9471	<b>RP-699</b>	Mann
H29WF	<b>RA-2013</b>	Hengst	H9610	<b>RH-385</b>	Filtros Turbo
H29WF	<b>RA-2013</b>	Hengst	H97W	<b>RL-338</b>	Hengst
H300W03	<b>RL-332</b>	Hengst	H999	<b>R-7</b>	Filtros Turbo
H300W03	<b>RL-332</b>	Hengst	HC100	<b>PERI-340-10C</b>	Mahle
H300W07	<b>RL-370</b>	Hengst	HC101	<b>PERI-375</b>	Mahle
H300W09	<b>RL-350</b>	Hengst	HC102	<b>PERI-378</b>	Mahle
H300WD01	<b>PER-69</b>	Hengst	HC103	<b>PERI-381</b>	Mahle
			HC104	<b>PERI-384</b>	Mahle

## Referências

## Referência cruzada

Cross reference

Referencia cruzada

P/N Concorrente <i>P/N Competencia / Competitor P/N</i>	P/N Parker	CIA <i>OM</i>
HC105	PERI-425	Mahle
HC107	PERI-659	Mahle
HC108	PERI-705	Mahle
HC109	PERI-325	Mahle
HC110	PERI-326	Mahle
HC4	PERI-250	Knecht
HC45	PERI-240-4A	Mahle
HC76	PERI-248	Mahle
HC81	R-29-10C (926169)	Mahle
HC82	PERI-340-10C	Mahle
HC83	PERI-318	Mahle
HC84	PERI-248	Mahle
HC85	PERI-260-10C	Mahle
HC96	RH-343-10B	Mahle
HC99	PERI-250	Mahle
HD1189	AR-6325RS	VOX
HD2426	AR-6326RS	VOX
HD2473	AF-2473RS	VOX
HD2499	AF-2499RS	VOX
HD2501	AF2501RS	VOX
HD2503	AF-2503RS	VOX
HD2509	AF-2509RS	VOX
HD2631	AR-5626RS	VOX
HD2711	AR-6326RS	VOX
HD3003	AFI-5718RS	VOX
HD3005	AR-6327RS	VOX
HD3006	AR-6328RS	VOX
HD3052	AR-5717RS	VOX
HD3408	AR-6325RS	VOX
HD3901	AFI-5718RS	VOX
HD4814	AFI-5719RS	VOX
HD5134	AFI-5719RS	VOX
HD5135	AF-2505RS	VOX
HD6838	PR-150-3	Wabco
HD6940	AFI-6781RS	VOX
HD8083	AFI-6968RS	VOX
HD8235	AR-6333RS	VOX
HD8889	1930589	VOX
HD9837	AR-6327RS	VOX
HD9838	AR-6328RS	VOX
HD9839	AR-5626RS	VOX
HD9840	AR-5717RS	VOX
HD9841	AR-6334RS	VOX
HDA108	AR-6122	Delphi
HDA204	AR-6067	Delphi
HDA504	AR-6060	Delphi
HDA710	AR-6144	Delphi
HDF296	RC-149A	Delphi
HDF403	PER-23-1	Delphi
HDF406	PER-53	Delphi
HDF416	RC-347-AQ	Delphi
HDF494	RC-344	Delphi
HDF496	RC-291-AQ	Delphi
HDF500	RI-641	Delphi
HDF500A	RC-43	Delphi
HDF501	RI-16S13Z	Delphi
HDF501A	RI-392	Delphi
HDF529	RI-672	Delphi
HDF762	RC-330	Delphi
HDF796	RC-253-A	Delphi
HDF822	RC-339	Delphi

P/N Concorrente <i>P/N Competencia / Competitor P/N</i>	P/N Parker	CIA <i>OM</i>
HDL008	RL-208	Delphi
HDL025	RP-638	Delphi
HDL171	RL-17	Delphi
HDL225	RP-699	Delphi
HDL343	RL-289	Delphi
HDL425	RP-673	Delphi
HDL825	RP-701	Delphi
HDL925	RP-487	Delphi
HDS084	AFI-6969RS	VOX
HDS130	RC-2687	Delphi
HDS203	AFI-5721RS	VOX
HDS250	AF-2500RS	VOX
HDS2634	AR-6353RS	VOX
HDS353	AFI-5720RS	VOX
HDS3902	AFI-5721RS	VOX
HDS473	AF-2474RS	VOX
HDS4815	AFI-5720RS	VOX
HDS501	AF-2502RS	VOX
HDS503	AF-2504RS	VOX
HDS513	AF-2506RS	VOX
HDS5215	AFI-6782RS	VOX
HDS889	AF-9333RS	VOX
HF28804	RH-386	Fleetguard
HF28857	PERI-326	Fleetguard
HF28885	RH-394	Fleetguard
HF35140	PERI-309	Fleetguard
HF6007	PI-339	Fleetguard
HF6011	EP-316-25M	Fleetguard
HF6056	RH-20-10C (921999)	Fleetguard
HF6057	RH-20-10C (921999)	Fleetguard
HF6059	EP-225	Fleetguard
HF6060	EP-224-1	Fleetguard
HF6072	PI-384	Fleetguard
HF6083	EP-305	Fleetguard
HF6084	PI-367	Fleetguard
HF6089	PI-594	Fleetguard
HF6093	PI-457	Fleetguard
HF6094	P-139-10M	Fleetguard
HF6097	P-87	Fleetguard
HF6098	EP-205	Fleetguard
HF6109	PI-357-10M	Fleetguard
HF6110	PI-357-10M	Fleetguard
HF6115	PERI-248	Fleetguard
HF6118	EP-78-10M	Fleetguard
HF6162	RP-352	Fleetguard
HF6177	PERI-250	Fleetguard
HF6187	PI-442	Fleetguard
HF6188	PERI-248	Fleetguard
HF6190	EP-114-10M	Fleetguard
HF6195	PI-176	Fleetguard
HF6196	PI-335	Fleetguard
HF6197	PI-367	Fleetguard
HF6198	PI-391	Fleetguard
HF6202	PI-470	Fleetguard
HF6205	PERI-262	Fleetguard
HF6213	PI-380	Fleetguard
HF6243	PERI-319	Fleetguard
HF6271	EP-78-20M	Fleetguard
HF6320	PI-391	Fleetguard
HF6339	EP-305	Fleetguard
HF6351	PER-1	Fleetguard

## Referências

<b>P/N Concorrente</b> <i>P/N Competencia / Competitor P/N</i>	<b>P/N Parker</b>	<b>CIA</b> <i>OM</i>	<b>P/N Concorrente</b> <i>P/N Competencia / Competitor P/N</i>	<b>P/N Parker</b>	<b>CIA</b> <i>OM</i>
HF6365	<b>P-142-10M</b>	Fleetguard	HIC538	<b>PI-417</b>	VOX
HF6366	<b>PERI-326</b>	Fleetguard	HIC5804	<b>P-139-10M</b>	VOX
HF6420	<b>PERI-325</b>	Fleetguard	HIC5805	<b>EP-224-2</b>	VOX
HF6479	<b>PI-631</b>	Fleetguard	HIC594	<b>PI-705-10M</b>	VOX
HF6485	<b>PI-457</b>	Fleetguard	HIC64	<b>EP-205</b>	VOX
HF6518	<b>PERI-378</b>	Fleetguard	HIC663	<b>PI-176</b>	VOX
HF6552	<b>PERI-375</b>	Fleetguard	HL1105	<b>AFI-6147</b>	VOX
HF6553	<b>PERI-378</b>	Fleetguard	HL2609	<b>AFI-6167</b>	VOX
HF6554	<b>PERI-381</b>	Fleetguard	HL2867	<b>AFI-6167</b>	VOX
HF6555	<b>PERI-384</b>	Fleetguard	HL6581	<b>AFI-6147</b>	VOX
HF6557	<b>PERI-384</b>	Fleetguard	HL8833	<b>AR-6230</b>	VOX
HF6569	<b>PERI-425</b>	Fleetguard	HL9620	<b>AFI-6080</b>	VOX
HF6585	<b>PERI-705</b>	Fleetguard	HLP1069	<b>AF-3592</b>	VOX
HF6586	<b>PERI-705</b>	Fleetguard	HLP-4147	<b>AR-6305</b>	VOX
HF6587	<b>PERI-659</b>	Fleetguard	HLP6090	<b>AFI-6304</b>	VOX
HF6589	<b>PERI-705</b>	Fleetguard	HO5006	<b>900032N</b>	Newtec
HF6710	<b>R-29-25M (926170)</b>	Fleetguard	HO5014	<b>900504N</b>	Newtec
HF6711	<b>PERI-260-10C</b>	Fleetguard	HO5014	<b>900504N</b>	Newtec
HF6802	<b>PERI-337</b>	Fleetguard	HP 1007 10N	<b>900520N</b>	Hidrafil
HF7066	<b>PERI-319</b>	Fleetguard	HP1001	<b>EP-224-1</b>	Hidrafil
HF7535	<b>RH-343-10B</b>	Fleetguard	HP1001 10N	<b>EP-225/1</b>	Hidrafil
HF7608	<b>RH-20-10C (921999)</b>	Fleetguard	HP1001 125T	<b>900032N</b>	Hidrafil
HF7964	<b>TXW8C-GDL 10B/BR</b>	Fleetguard	HP1005 03A	<b>900743Q/5Q</b>	Hidrafil
HF7980	<b>900236Q/10Q</b>	Fleetguard	HP1005 10A	<b>900744Q/10Q</b>	Hidrafil
HF7988	<b>PI-457</b>	Fleetguard	HP1005 10N	<b>900260C/BR</b>	Hidrafil
HFP556064	<b>EP-205</b>	Donaldson	HP1005/2 10A	<b>00736N</b>	Hidrafil
HHC0476	<b>RP-352</b>	Volvo	HP1005/2 10N	<b>900534N</b>	Hidrafil
HIB025	<b>PERI-384</b>	VOX	HP1005/2 149T	<b>900654N</b>	Hidrafil
HIB086	<b>PERI-659</b>	VOX	HP1005/3 03A	<b>900268Q/5Q</b>	Hidrafil
HIB111	<b>R-29-10C (926169)</b>	VOX	HP1005/3 10A	<b>900267Q/10Q</b>	Hidrafil
HIB112	<b>PERI-340-10C</b>	VOX	HP1005/3 10N	<b>900535N</b>	Hidrafil
HIB173	<b>RH-343-10B</b>	VOX	HP1006 10N	<b>900730C/BR</b>	Hidrafil
HIB211	<b>PERI-260-10C</b>	VOX	HP1006 149T	<b>900511N</b>	Hidrafil
HIB2237	<b>PERI-248</b>	VOX	HP1013 10A	<b>900232Q/10Q</b>	Hidrafil
HIB242	<b>PERI-425</b>	VOX	HP1013 10N	<b>EP225/1</b>	Hidrafil
HIB306	<b>PERI-318</b>	VOX	HP101310N	<b>P-139-10M</b>	Hidrafil
HIB3417	<b>RH-343-10B</b>	VOX	HP101325N	<b>P-139-25M</b>	Hidrafil
HIB4409	<b>PERI-340-10C</b>	VOX	HP-1100-03A	<b>900394N</b>	Hidrafil
HIB4601	<b>R-29-10C (926169)</b>	VOX	HP-1100-10N	<b>900229C</b>	Hidrafil
HIB486	<b>PERI-248</b>	VOX	HP-1100-125T	<b>900013N</b>	Hidrafil
HIB5202	<b>PERI-260-10C</b>	VOX	HP-1192-149T	<b>900504N+D8818+D8796</b>	Hidrafil
HIB5803	<b>PERI-262</b>	VOX	HP-1192-149T	<b>900504N</b>	Hidrafil
HIB5812	<b>PERI-248</b>	VOX	HP2223	<b>AR-6309</b>	VOX
HIB5813	<b>PERI-248</b>	VOX	HP2238	<b>AFI-6271</b>	VOX
HIB5815	<b>PERI-250</b>	VOX	HP2239	<b>AR-6275</b>	VOX
HIB607	<b>PERI-378</b>	VOX	HP2240	<b>AR-6277</b>	VOX
HIB616	<b>PERI-375</b>	VOX	HP2424	<b>AR-6144</b>	VOX
HIB693	<b>PERI-381</b>	VOX	HP2425	<b>AR-6047</b>	VOX
HIB766	<b>PERI-250</b>	VOX	HP3003	<b>AR-20325</b>	VOX
HIB793	<b>PERI-705</b>	VOX	HP3004	<b>AR-23440/1</b>	VOX
HIB96	<b>PERI-248</b>	VOX	HP3008	<b>AR-6060</b>	VOX
HIB962	<b>PERI-262</b>	VOX	HP3009	<b>AR-6067</b>	VOX
HIC101	<b>RI-449</b>	VOX	HP3010	<b>AR-6154</b>	VOX
HIC1960	<b>P-87</b>	VOX	HP3011	<b>AR-5626RS</b>	VOX
HIC346	<b>RP-352</b>	VOX	HP3204	<b>AFI-6109-VVO</b>	VOX
HIC4210	<b>EP-205</b>	VOX	HP3205	<b>AR-6225</b>	VOX
HIC4211	<b>P-87</b>	VOX	HP3206	<b>AR-6291</b>	VOX
HIC5001	<b>RP-352</b>	VOX	HP3209	<b>AR-5722</b>	VOX
HIC519	<b>EP-224-1</b>	VOX	HP3220	<b>AR-6345RS</b>	VOX
HIC520	<b>P-139-10M</b>	VOX	HP3402	<b>AR-24650</b>	VOX
HIC521	<b>EP-224-2</b>	VOX	HP3403	<b>AR-24650/1</b>	VOX



## Referências

## Referência cruzada

Cross reference

Referencia cruzada

<b>P/N Concorrente</b> <i>P/N Competencia / Competitor P/N</i>	<b>P/N Parker</b>	<b>CIA</b> <i>OM</i>
HP3404	AR-6226	VOX
HP3405	AR-6226/1	VOX
HP3612	AF-2204-K-LL	VOX
HP3614	AFI-6273	VOX
HP-4201	AF-2306	VOX
HP-4202	AF-8047	VOX
HP-4204	AF-2875	VOX
HP-4209	AF-9334	VOX
HP-4211	AF-2875	VOX
HP4403	AR-6122	VOX
HP4553	AR-6329RS	Filfilter
HP4802	AR-6234	VOX
HP5201	AF-2040-K-LL	VOX
HP5206	AF-2030-K-LL	VOX
HP5208	AFI-6248-LL	VOX
HP5807	AF-2138-LL	VOX
HP5845	AF-2220-LL	VOX
HP594	900229C	Tecfil
HP7108	AR-6122	VOX
HP7716	AF-2306	VOX
HP780	AFI-6109-VVO	VOX
HP7998	AR-6309	VOX
HP8047	AF-8047	VOX
HP8368	AFI-159603	VOX
HP8528	AR-6060	VOX
HP9834	AR-6067	VOX
HP9835	AR-6154	VOX
HP9836	AR-5626RS	VOX
HPH6349	RL-332	Fram
HPH6349A	RL-332	Fram
HPH9500	RL-370	Fram
HR18.5.10.2	30HPR-10C-N-25-DD-N	Newtec
HR19-4-10-2	40HPR-10C-N-25-DD-N	Newtec
HR19-4B-10-2	40HPR-10C-N-25-AA-N	Newtec
HR-20	65LPRT10C--N-25-GG-N	Newtec
HR21	50AT210CN25DDLI	Newtec
HR-30	90SFE-149-N-XX-HH-N	Newtec
HR-30	90LPRT10C--N-25-GG-N	Newtec
HR5	15SFE-149-N-XX-GG-N	Newtec
HR7	20SFE-149-N-XX-GG-N	Newtec
HS049	RC-346-AQ	International
HS2001	SS1.A1B1AP/N	Newtec
HS2003	SS1.A2B1AP/N	Newtec
HS2006	SS1.B2B1AP/N	Newtec
HS2007	SS1.B3B1AP/N	Newtec
HS2014	SS1.C5B1AP/N	Newtec
HS2016	SS1.C4B1AP/N	Newtec
HS2017	SS1.C6B1AP/N	Newtec
HS2018	SS1.D7B1AP/N	Newtec
HS2021	SS1.D8B1AP/N	Newtec
HS2023	SS1.D9B1AP/N	Newtec
HS2024	SS1.D10B1AP/N	Newtec
HS215	AFI-6215	VOX
HS2226	AR-6276	VOX
HS2428	AR-6180	VOX
HS249	AFI-6249-LL	VOX
HS266	AF-2266-LL	VOX
HS3012	AR-6159	VOX
HS3013	AR-6182	VOX
HS3216	AR-6292	VOX
HS3409	AR-6220	VOX

<b>P/N Concorrente</b> <i>P/N Competencia / Competitor P/N</i>	<b>P/N Parker</b>	<b>CIA</b> <i>OM</i>
HS3410	AR-6221	VOX
HS4203	AF-2053	VOX
HS4204	AF-2052	VOX
HS4404	AR-6121	VOX
HS4405	AFI-6123	VOX
HS500	AFI-6272	VOX
HS5203	AFI-6215	VOX
HS801	AR-6121	VOX
HS8048	AF-2052	VOX
HS805	AR-6123	VOX
HS810	AR-6180	VOX
HS820	AR-6159	VOX
HS830	AR-6182	VOX
HS835	AR-6292	VOX
HS836	AR-6276	VOX
HS840	AR-6220	VOX
HS860	AR-6221	VOX
HS950	AR-2209	VOX
HSM6182	PERI-325	Cooper
HT13200	RP-352	Filtros Turbo
HT323	PI-381-15M	Filtros Turbo
HT445	P-139-10M	Filtros Turbo
HU931/5X	RP-803	Mann
HU9315X	RP-803	Mann
HU945/2X	RP-802	Mann
HU9452X	RP-802	Mann
HX15	RP-352	Mahle
HX51D	P-139-10M	Mahle
HX52	EP-205	Mahle
HX53	RI-449	Mahle
HX54	PI-176	Mahle
HX57D	EP-224-2	Mahle
HX58	PI-417	Mahle
I85127004	RAD-30011	Knorr
I117793	RAD-30012	Knorr
I134979	RAD-30011	Knorr
IR-16S13Z	RI-16S13Z	Irlimp
IR-391-SC	RI-391-SC	Irlimp
IR-392	RI-392	Irlimp
IR-641	RI-641	Irlimp
J0757E	P-230	Inpeca
J1036E	AF-2220-LL	Inpeca
J1037E	AF-2266-LL	Inpeca
J1038E	AR-6067	Inpeca
J114E	EP-114-10M	Inpeca
J117E	P-42	Inpeca
J1260F	AR-6121	Inpeca
J1261F	AFI-6215	Inpeca
J1262F	AFI-6252	Inpeca
J1270F	AFI-6123	Inpeca
J1271E	AR-6276	Inpeca
J1280F	AR-6180	Inpeca
J1290F	AR-6159	Inpeca
J1291E	AR-6182	Inpeca
J1292F	AR-6221	Inpeca
J1293E	AR-6220	Inpeca
J140E	PI-335	Inpeca
J14994	PERI-244	Fepasa
J1622E	AR-6277	Inpeca
J1735E	AFI-6273	Inpeca
J2020E	AFI-6171	Inpeca

## Referências

## Referência cruzada

Cross reference

Referencia cruzada

<b>P/N Concorrente</b> <i>P/N Competencia / Competitor P/N</i>	<b>P/N Parker</b>	<b>CIA</b> <i>OM</i>	<b>P/N Concorrente</b> <i>P/N Competencia / Competitor P/N</i>	<b>P/N Parker</b>	<b>CIA</b> <i>OM</i>
J202E	PI-367	Inpeca	J903640	RC-344	Case
J2038E	AR-23440	Inpeca	J903640C	RC-344	Randon
J208E	PI-384	Inpeca	J9045E	AF-9045	Inpeca
J212E	PI-380	Inpeca	J9046E	AF-2055	Inpeca
J21E	EP-78-20M	Inpeca	J908615	RL-333	Case
J21EH	EP-78-10M	Inpeca	J9115E	AF-2222-LL	Inpeca
J2770EZ	AF-2030-K-LL	Inpeca	J9116E	AF-2206-LL	Inpeca
J2774EZ	AF-2040-K-LL	Inpeca	J9117E	AF-2202-LL	Inpeca
J2807E	AFI-6004	Inpeca	J925274	RC-43	Case
J3025E	AR-20325	Inpeca	J930942	RC-43	Case
J3085E	AR-6154	Inpeca	J931063	RC-344	Case
J3086E	AR-6226	Inpeca	J932217	RL-333	Case
J318318	RA-2013	Case	J9334430	RL-333	Case
J324E	EP-316-25M	Inpeca	J9334E	AF-9334	Inpeca
J388E	PI-411-25M	Inpeca	J9335E	AF-2053	Inpeca
J413E	PER-23-1	Inpeca	J935E	PR-3	Inpeca
J445E	P-139-10M	Inpeca	J9403E	AR-6067	Inpeca
J447E	RP-701	Inpeca	J941E	RL-222	Inpeca
J449E	RP-700	Inpeca	J9441E	AF-2899	Inpeca
J4650E	AR-24650	Inpeca	J9442E	AF-2898	Inpeca
J516E	P-41	Inpeca	J961E	RC-151-6	Inpeca
J531E	PI-339	Inpeca	J9972E	AF-2928	Inpeca
J539E	P-28	Inpeca	J999E	R-7	Inpeca
J5650E	AR-24650/1	Inpeca	JG3137	AF-18490/1-LL	Wabco
J601E	RP-352	Inpeca	K0850561	AF-2266-LL	Poclain
J607E	EP-305	Inpeca	K10	PI-357-10M	Schroeder
J614E	PI-391	Inpeca	K150521K	RL-208	Case
J615E	EP-225	Inpeca	K2064	AR-23440	FIO
J616E	PI-442	Inpeca	K2083	AR-24650	FIO
J625E	RP-487	Inpeca	K2086	AR-24650/1	FIO
J640E	RP-699	Inpeca	K2097	AR-6154	FIO
J66E	EP-201-1	Inpeca	K2246	AR-20325	FIO
J700E	R-5	Inpeca	K2270	AR-6122	FIO
J7203E	AF-2200-LL	Inpeca	K2273	AR-6060	FIO
J7204E	AF-2221-LL	Inpeca	K2274	AR-6144	FIO
J7210E	AFI-6035	Inpeca	K23012	EP-224-1	Gresen
J7310E	AFI-6034	Inpeca	K23013	EP-225	Gresen
J7311E	AF-2138-LL	Inpeca	K23014	EP-224-1	Gresen
J7360E	AF-2875	Inpeca	K23026	EP-225	Gresen
J7411E	AF-2139-LL	Inpeca	K23027	EP-224-1	Gresen
J7610E	AFI-6032	Inpeca	K23035	EP-224-1	Gresen
J7620E	AFI-6033	Inpeca	K23036	EP-225	Gresen
J7716E	AF-2306	Inpeca	K23039	EP-225	Gresen
J7801E	AR-6275	Inpeca	K23040	EP-224-1	Gresen
J7802E	AR-3157	Inpeca	K24004	EP-225	Gresen
J781E	MF-292	Inpeca	K24005	EP-225	Gresen
J792E	EP-21	Inpeca	K24006	EP-225	Gresen
J8047E	AF-8047	Inpeca	K24007	EP-224-1	Gresen
J8048E	AF-2052	Inpeca	K24012	EP-225	Gresen
J806E	EP-205	Inpeca	K24013	EP-224-1	Gresen
J831E	PI-631	Inpeca	K24014	EP-225	Gresen
J8490E	AF-18490/1-LL	Inpeca	K24015	EP-224-1	Gresen
J8528E	AR-6060	Inpeca	K3	PI-357-10M	Schroeder
J8538E	AR-6122	Inpeca	K6	RC-330	Mahle
J8548E	AR-6144	Inpeca	K7596	PER-116	Baldwin
J8646E	AFI-6248-LL	Inpeca	K960911	RC-149A	Case
J8647E	AFI-6249-LL	Inpeca	KA0785	AF-2220-LL	Wabco
J8848E	AR-6291	Inpeca	KA490009	AF-8889RS	Keltec
J8849E	AR-6292	Inpeca	KA530012	AFI-5718RS	Keltec
J903264	RL-333	Case	KA540005	AR-24650	Keltec
J903410	RC-43	Case	KA550002	AFI-6004	Keltec

## Referências

## Referência cruzada

Cross reference

Referencia cruzada

<b>P/N Concorrente</b> <i>P/N Competencia / Competitor P/N</i>	<b>P/N Parker</b>	<b>CIA</b> <i>OM</i>
KA600030	<b>AFI-5719RS</b>	Keltec
KA675006	<b>AFI-5721RS</b>	Keltec
KBIF004	<b>RL-332</b>	Komatsu
KC1030007	<b>AR-6220</b>	Keltec
KC107	<b>RC-43</b>	Mahle
KC1090005	<b>AR-6221</b>	Keltec
KC113	<b>RC-330</b>	Mahle
KC1130004	<b>AR-6154</b>	Keltec
KC114	<b>PER-53</b>	Mahle
KC1150005	<b>AF-2138-LL</b>	Keltec
KC115029	<b>AF-2266-LL</b>	Keltec
KC118	<b>S-3242</b>	Mahle
KC119	<b>R-26-A50</b>	Mahle
KC120	<b>R28-30M</b>	Mahle
KC121	<b>R45-10M</b>	Mahle
KC122	<b>R60-10M</b>	Mahle
KC123	<b>R90-10M</b>	Mahle
KC124	<b>R90-30M</b>	Mahle
KC125	<b>R90-30MB</b>	Mahle
KC126	<b>R120-30MB</b>	Mahle
KC127	<b>R60-10HP</b>	Mahle
KC128	<b>R90-10HP</b>	Mahle
KC129	<b>RC-346-AQ</b>	Mahle
KC130	<b>RC-2677</b>	Mahle
KC1300007	<b>AF-2201-LL</b>	Keltec
KC131	<b>RC-2687</b>	Mahle
KC133	<b>PER-23-LL</b>	Mahle
KC134	<b>PERI-355</b>	Mahle
KC15	<b>PER-15</b>	Mahle
KC155003K	<b>AF-2030-K-LL</b>	Keltec
KC155009	<b>AF-2206-LL</b>	Keltec
KC171	<b>RC-396</b>	Mahle
KC1750002	<b>AF-3014</b>	Keltec
KC175018	<b>AF-2139-LL</b>	Keltec
KC18	<b>RC-291-AQ</b>	Mahle
KC185015	<b>AR-3157</b>	Keltec
KC200018K	<b>AF-2040-K-LL</b>	Keltec
KC210013	<b>AF-2207-LL</b>	Keltec
KC222	<b>PER-85</b>	Mahle
KC227	<b>RC-379</b>	Mahle
KC24	<b>RC-344</b>	Knecht
KC255004K	<b>AFI-6251K-LL</b>	Keltec
KC265016	<b>AF-3015</b>	Keltec
KC29	<b>PER-85</b>	Knecht
KC325008	<b>AR-6144</b>	Keltec
KC365010	<b>AF-2200-LL</b>	Keltec
KC4	<b>PERI-211</b>	Mahle
KC410004	<b>AR-6159</b>	Keltec
KC425004	<b>AF-2220-LL</b>	Keltec
KC480015	<b>AF-2222-LL</b>	Keltec
KC570005	<b>AR-23440/1</b>	Keltec
KC6	<b>RC-330</b>	Knecht
KC6086	<b>EP-78-20M</b>	Wabco
KC61006K	<b>AF-2019-K-LL</b>	Keltec
KC75	<b>RC-339</b>	Mahle
KC775006	<b>AR-24650/1</b>	Keltec
KC800015	<b>AF-14-LL</b>	Keltec
KC840004	<b>AF-2221-LL</b>	Keltec
KC94	<b>RC-345</b>	Mahle
KC980004	<b>AR-6182</b>	Keltec
KCLE294	<b>AF-18490-LL</b>	Worthington

<b>P/N Concorrente</b> <i>P/N Competencia / Competitor P/N</i>	<b>P/N Parker</b>	<b>CIA</b> <i>OM</i>
KD0145	<b>AF-2202-LL</b>	Wabco
KE7HN9N327AA	<b>RC-344</b>	New Holland
KIT1870	<b>AF-2221-LL</b>	Worthington
KIT1968	<b>AF-2220-LL</b>	Worthington
KL100022	<b>RL-17</b>	Keltec
KL110022	<b>PERI-233</b>	Keltec
KL145017	<b>PER-23-LL</b>	Keltec
KL226	<b>GIF12</b>	Mahle
KL422	<b>RC-376</b>	Mahle
KL450014	<b>PERI-262</b>	Keltec
KL460009	<b>RL-222</b>	Keltec
KL530011	<b>EP-224-1</b>	Keltec
KL585009	<b>PERI-378</b>	Keltec
KL990007	<b>PERI-705</b>	Keltec
KRH0642	<b>RL-313</b>	Link Belt
KV16429	<b>AF-8889RS</b>	John Deere
KV26882	<b>AF-8889RS</b>	John Deere
KW1212	<b>PER-23-LL</b>	Kenworth
KW211	<b>PER-85</b>	Kenworth
KW667	<b>RL-289</b>	Kenworth
KW691	<b>PER-69</b>	Kenworth
KX129	<b>RC-346-AQ</b>	Mahle
KX23	<b>RC-149A</b>	Mahle
KX24	<b>RC-253-A</b>	Mahle
KX25	<b>MF-58</b>	Mahle
KX35	<b>RP-403</b>	Mahle
KX43	<b>RI-392</b>	Mahle
KX44	<b>RI-16S13Z</b>	Mahle
KX49	<b>RI-641</b>	Mahle
KX67	<b>RI-672</b>	Mahle
KX671	<b>RI-672</b>	Mahle
KX671D	<b>RI-672</b>	Mahle
KX672D	<b>RI-672</b>	Mahle
KX88D	<b>2020PM-OR</b>	Mahle
KX89D	<b>2040PM-OR</b>	Mahle
KX91	<b>EP-21</b>	Mahle
KX92D	<b>P-230</b>	Mahle
L011246	<b>AF-2030-K-LL</b>	Case
L011247	<b>AF-2030-K-LL</b>	Case
L031230	<b>EP-78-20M</b>	Case
L031231	<b>EP-78-20M</b>	Case
L031234	<b>PR-150-3</b>	Case
L033568	<b>PI-391</b>	Case
L033711	<b>PI-381-15M</b>	Case
L035495	<b>AF-2221-LL</b>	Case
L035496	<b>AF-2200-LL</b>	Case
L0850550	<b>AF-2199-LL</b>	Poclain
L141099	<b>RL-222</b>	Daewoo
L177	<b>RL-289</b>	Kranilator
L1904	<b>PER-69</b>	Kranilator
L190R	<b>PER-69</b>	Kranilator
L190RMO	<b>PER-69</b>	Kranilator
L190RU	<b>PER-69</b>	Kranilator
L211	<b>PERI-288</b>	Kranilator
L214	<b>RL-313</b>	Kranilator
L249	<b>RL-333</b>	Kranilator
L275	<b>RL-250-VC</b>	Kranilator
L301	<b>RL-289</b>	Chrysler
L31230	<b>EP-78-20M</b>	Case
L31234	<b>PR-150-3</b>	Case
L31320	<b>EP-78-20M</b>	Case

## Referências

## Referência cruzada

Cross reference

Referencia cruzada

<b>P/N Concorrente</b> <i>P/N Competencia / Competitor P/N</i>	<b>P/N Parker</b>	<b>CIA</b> <i>OM</i>	<b>P/N Concorrente</b> <i>P/N Competencia / Competitor P/N</i>	<b>P/N Parker</b>	<b>CIA</b> <i>OM</i>
L33711	PI-381-15M	Case	LAF-2052	AR-6067	Luberfiner
L339	RL-371	Kranilator	LAF222	AF-2030-K-LL	Luberfiner
L35568	PI-391	Case	LAF2536	AR-1026RS	Luberfiner
L36242	PERI-425	Case	LAF263HD	AF-18490/1-LL	Luberfiner
L375	RL-357	Kranilator	LAF334	AF-9334	Luberfiner
L4/1	PI-400	Tecfil	LAF335	AF-2053	Luberfiner
L40050	P-42	Purolator	LAF3702	AR-24650	Luberfiner
L41	RI-415	Tecfil	LAF3703	AR-20325	Luberfiner
L4228689	RA-2013	Hitachi	LAF3715	AR-6226	Luberfiner
L43F	P-230	Luberfiner	LAF3781	AR-6349RS	Luberfiner
L484	PERI-425	Kranilator	LAF3950	AR-6327RS	Luberfiner
L50005	R-5	Purolator	LAF4273	AF-2473RS	Luberfiner
L50007	R-7	Purolator	LAF4274	AF-2474RS	Luberfiner
L50031	RP-487	Purolator	LAF4498	AR-6350RS	Luberfiner
L50041	P-41	Purolator	LAF4499	AF-2499RS	Luberfiner
L50078	EP-78-20M	Purolator	LAF45	AF-9045	Luberfiner
L50087	P-87	Purolator	LAF4500	AF-2500RS	Luberfiner
L50384	PI-411-25M	Case	LAF4501	AF-2501RS	Luberfiner
L540F	PR-150-3	Luberfiner	LAF4502	AF-2502RS	Luberfiner
L60750	FPT-750	Purolator	LAF4503	AF-2503RS	Luberfiner
L750C	FPT-750	Tecfil	LAF4504	AF-2504RS	Luberfiner
L8138F	RC-372	Luberfiner	LAF4505	AF-2505RS	Luberfiner
L8242F	RC-379	Luberfiner	LAF4506	AF-2506RS	Luberfiner
L8679F	RC-379	Luberfiner	LAF4509	AF-2509RS	Luberfiner
L8682F	RC-379	Luberfiner	LAF4544	AF-8889RS	Luberfiner
L90	RI-391-SC	Tecfil	LAF46	AF-2055	Luberfiner
LA1403	AR-6326RS	Kranilator	LAF47	AF-8047	Luberfiner
LA1608	AFI-6781RS	Kranilator	LAF4714	AF-14-LL	Luberfiner
LA1609	AFI-6782RS	Kranilator	LAF48	AF-2052	Luberfiner
LA1674	AF-8822RS	Kranilator	LAF5069	AF-2919-LL	Luberfiner
LA1675	AFI-6492RS	Kranilator	LAF5070	AF-2920	Luberfiner
LA1753	AF-8889RS	Kranilator	LAF5516	AR-6275	Luberfiner
LA2815	AF-7471RS	Kranilator	LAF5868	AFI-6492RS	Luberfiner
LA2816	AF-7472RS	Kranilator	LAF5932	AF-7219RS	Luberfiner
LA6811	AFI-6968RS	Kranilator	LAF6453	AF-3014	Luberfiner
LA6812	AFI-6969RS	Kranilator	LAF6587	AF-2220-LL	Luberfiner
LAF1246	AF-2040-K-LL	Luberfiner	LAF6632	AF-2138-LL	Luberfiner
LAF1275	AF-2019-K-LL	Luberfiner	LAF6641	AF-2139-LL	Luberfiner
LAF1394	AFI-6215	Luberfiner	LAF6769	AF-2221-LL	Luberfiner
LAF1544	AFI-6251K-LL	Luberfiner	LAF6834	AF-2266-LL	Luberfiner
LAF1710	AR-6060	Luberfiner	LAF7360	AF-2875	Luberfiner
LAF1711	AR-6121	Luberfiner	LAF7716	AF-2306	Luberfiner
LAF1712	AR-6122	Luberfiner	LAF8145	AF-8822RS	Luberfiner
LAF1713	AFI-6123	Luberfiner	LAF8405	AFI-6782RS	Luberfiner
LAF1714	AR-6144	Luberfiner	LAF8482	AF-2898	Luberfiner
LAF1715	AR-6180	Luberfiner	LAF8483	AF-2899	Luberfiner
LAF1716	AR-23440/1	Luberfiner	LAF8513	AF-2199-LL	Luberfiner
LAF1717	AR-6182	Luberfiner	LAF8558	AFI-6034	Luberfiner
LAF1718	AR-24650/1	Luberfiner	LAF8559	AFI-6035	Luberfiner
LAF1719	AR-6220	Luberfiner	LAF8578	AFI-6004	Luberfiner
LAF1720	AR-6159	Luberfiner	LAF8600	AR-23440	Luberfiner
LAF1726	AR-6154	Luberfiner	LAF8668	AF-2204-K-LL	Luberfiner
LAF1727	AR-6221	Luberfiner	LAF8669	AR-6341RS	Luberfiner
LAF1755	AFI-6032	Luberfiner	LAF8670	AR-6340RS	Luberfiner
LAF1765	AF-3015	Luberfiner	LAF8674	AR-3157	Luberfiner
LAF1772	AFI-6033	Luberfiner	LAF8769	AFI-6968RS	Luberfiner
LAF1813	AFI-6248-LL	Luberfiner	LAF8770	AFI-6969RS	Luberfiner
LAF1814	AFI-6249-LL	Luberfiner	LAF9085	AF-2206-LL	Luberfiner
LAF1818	AF-2922	Luberfiner	LAF9086	AF-2222-LL	Luberfiner
LAF1847	AFI-6261	Luberfiner	LAF9155	AF-2201-LL	Luberfiner
LAF1878	AR-6326RS	Luberfiner			

## Referências

## Referência cruzada

Cross reference

Referencia cruzada

<b>P/N Concorrente</b> <i>P/N Competencia / Competitor P/N</i>	<b>P/N Parker</b>	<b>CIA</b> <i>OM</i>
LAF9159	AF-2207-LL	Luberfiner
LAF9200	AF-2202-LL	Luberfiner
LAF9373	AF-2200-LL	Luberfiner
LAF9410	AFI-6252	Luberfiner
LAF9462	AR-6291	Luberfiner
LAF9542	AF-7471RS	Luberfiner
LAF9543	AF-7472RS	Luberfiner
LAF9972	AF-2928	Luberfiner
LB123	RL-222	VOX
LB171	RL-17	VOX
LB2215	RL-222	VOX
LB2220	RL-137	VOX
LB2422	RL-137	VOX
LB2435	RL-350	VOX
LB2622	RL-332	VOX
LB270	PER-116	VOX
LB277	RL-250-VC	VOX
LB280	RL-333	VOX
LB281	RL-313	VOX
LB2814	RL-236-RA	VOX
LB283	RL-377	VOX
LB300	RL-332	VOX
LB301	RL-338	VOX
LB310	PERI-217	VOX
LB3201	RL-289	VOX
LB3203	RL-357	VOX
LB339	RL-236-RA	VOX
LB340	RL-350	VOX
LB3401	RL-17	VOX
LB3417	RH-343-10B	VOX
LB3601	PER-116	VOX
LB3602	RL-250-VC	VOX
LB3603	RL-333	VOX
LB3604	RL-313	VOX
LB3620	RL-377	VOX
LB3801	RL-208	VOX
LB408	PER-138	VOX
LB417	PER-67	VOX
LB418	RL-293	VOX
LB419	RL-357	VOX
LB4214	PER-69	VOX
LB47	PER-18	VOX
LB561	PERI-240-4A	VOX
LB562	PERI-240-5B	VOX
LB565	PERI-224	VOX
LB567	RL-306	VOX
LB568	RL-316	VOX
LB569	RL-315	VOX
LB619	PERI-292	VOX
LB655	RL-388	VOX
LB675	RR-17	VOX
LB714	PER-1	VOX
LB900	RL-137	VOX
LB909	RL-370	VOX
LB958	RL-221	VOX
LB959	PER-40	VOX
LB962	RL-208	VOX
LC0404	PI-607	VOX
LC132/1	EP-78-20M	VOX
LC2429	EP-78-20M	VOX
LC265	RP-346	VOX

<b>P/N Concorrente</b> <i>P/N Competencia / Competitor P/N</i>	<b>P/N Parker</b>	<b>CIA</b> <i>OM</i>
LC3	PI-3	VOX
LC3014	RI-415	VOX
LC3015	RI-391-SC	VOX
LC3018	RP-673	VOX
LC3019	RP-699	VOX
LC3020	RP-638	VOX
LC3021	RP-701	VOX
LC3022	RP-700	VOX
LC3023	RP-487	VOX
LC345	PI-567	VOX
LC3605	P-41	VOX
LC3606	FPT-750	VOX
LC364	RP-673	VOX
LC366	RP-699	VOX
LC390	PI-302	VOX
LC4/1	PI-400	VOX
LC4205	R-5	VOX
LC4206	R-7	VOX
LC425	PI-607	VOX
LC442	RP-638	VOX
LC447	RP-701	VOX
LC449	RP-700	VOX
LC46	EP-178	VOX
LC516	P-41	VOX
LC519	RP-487	VOX
LC6H9999	R-7	VOX
LC750C	FPT-750	VOX
LC957	EP-179	VOX
LC9F6700	R-5	VOX
LE2002	RP-802	VOX
LE2003	RP-803	VOX
LE3043	RP-803	VOX
LF16015	RL-377	Fleetguard
LF16043		Fleetguard
LF16101	RL-289	Fleetguard
LF201	EP-224-1	Gresen
LF203	EP-224-1	Gresen
LF3000	RL-332	Fleetguard
LF3311	RL-17	Fleetguard
LF3313	RL-137	Fleetguard
LF3320	RP-700	Fleetguard
LF3321	RL-289	Fleetguard
LF3322	RP-487	Fleetguard
LF3325	PER-116	Fleetguard
LF3327	RP-701	Fleetguard
LF3331	RL-293	Fleetguard
LF3333	PERI-288	Fleetguard
LF3345	RL-333	Fleetguard
LF3346	RL-236-RA	Fleetguard
LF3347	PERI-217	Fleetguard
LF3349	RL-333	Fleetguard
LF3350	PI-567	Fleetguard
LF3357	P-42	Fleetguard
LF3358	RI-415	Fleetguard
LF3360	RL-306	Fleetguard
LF3376	RL-17	Fleetguard
LF3391	RI-391-SC	Fleetguard
LF3394	PI-494	Fleetguard
LF3400	RL-17	Fleetguard
LF3410	RL-250-VC	Fleetguard
LF3443	RL-315	Fleetguard

## Referências

## Referência cruzada

Cross reference

Referencia cruzada

<b>P/N Concorrente</b> <i>P/N Competencia / Competitor P/N</i>	<b>P/N Parker</b>	<b>CIA</b> <i>OM</i>	<b>P/N Concorrente</b> <i>P/N Competencia / Competitor P/N</i>	<b>P/N Parker</b>	<b>CIA</b> <i>OM</i>
LF3468	PERI-318	Fleetguard	LF740	PI-384	Fleetguard
LF3470	RL-313	Fleetguard	LF747	PER-116	Fleetguard
LF3476	RL-289	Fleetguard	LF750A	FPT-750	Fleetguard
LF3477	RL-289	Fleetguard	LF750B	FPT-750	Fleetguard
LF3529	EP-78-10M	Fleetguard	LF750E	FPT-750	Fleetguard
LF3552	RL-333	Fleetguard	LF756	PI-607	Fleetguard
LF3568	PERI-240-5B	Fleetguard	LF763	PI-457	Fleetguard
LF3573	RP-699	Fleetguard	LF769	PI-600	Fleetguard
LF3574	PERI-224	Fleetguard	LF777	RL-250-VC	Fleetguard
LF3589	RL-250-VC	Fleetguard	LF779	EP-178	Fleetguard
LF3605	RP-673	Fleetguard	LF785	PERI-240-4A	Fleetguard
LF3610	R-5	Fleetguard	LF9009	RL-370	Fleetguard
LF3635	RL-250-VC	Fleetguard	LF9691A	PER-69	Fleetguard
LF3637	RL-333	Fleetguard	LFAP-421	AR-6159	Delphi
LF3648	RP-638	Fleetguard	LFF3357	RC-43	Luberfiner
LF3654	RL-357	Fleetguard	LFF3403	RI-641	Luberfiner
LF3668	PERI-292	Fleetguard	LFF3417	RC-43	Luberfiner
LF3670	PI-3	Fleetguard	LFF3501	RC-253-A	Luberfiner
LF3673	RL-221	Fleetguard	LFF3521	RC-344	Luberfiner
LF3675	PER-67	Fleetguard	LFF3579	IN F830	Luberfiner
LF3687	RL-208	Fleetguard	LFF3579U	IN F830	Luberfiner
LF3703	RL-371	Fleetguard	LFF3584	RC-339	Luberfiner
LF3806	RL-333	Fleetguard	LFF45	RC-43	Luberfiner
LF3827	RP-803	Fleetguard	LFF5	PER-23-1	Luberfiner
LF3914	RP-802	Fleetguard	LFF5823	PER-85	Luberfiner
LF3921	RL-333	Fleetguard	LFF5850	IN F831	Luberfiner
LF3977	RL-382	Fleetguard	LFF5874	RC-339	Luberfiner
LF4054	RL-208	Fleetguard	LFF5D	PER-23-1	Luberfiner
LF4056	RL-222	Fleetguard	LFF8000	PER-23-LL	Luberfiner
LF4112	RL-316	Fleetguard	LFF8020	PER-23-LL	Luberfiner
LF509N	EP-78-20M	Fleetguard	LFF8064	IN F831	Luberfiner
LF511	PI-381-15M	Fleetguard	LFF8093	RC-345	Luberfiner
LF516	P-41	Fleetguard	LFH1700	PI-339	Luberfiner
LF519	R-7	Fleetguard	LFH1832	PERI-705	Luberfiner
LF546	R-4	Fleetguard	LFH4070	RA-2070	Luberfiner
LF553	PI-302	Fleetguard	LFH4212	PI-367	Luberfiner
LF558	R-5	Fleetguard	LFH4213	PI-384	Luberfiner
LF572	P-42	Fleetguard	LFH4910	PERI-384	Luberfiner
LF596	EP-179	Fleetguard	LFH4926	PERI-248	Luberfiner
LF598	RP-346	Fleetguard	LFH8799	PERI-325	Luberfiner
LF601	PR-3	Fleetguard	LFP2216	RL-289	Luberfiner
LF626	EP-114-10M	Fleetguard	LFP2222	RL-208	Luberfiner
LF627	EP-114-10M	Fleetguard	LFP2229	RL-236-RA	Luberfiner
LF653	PER-40	Fleetguard	LFP3000	RL-332	Luberfiner
LF654	RL-222	Fleetguard	LFP3191	PER-67	Luberfiner
LF665	P-42	Fleetguard	LFP3301	RC-43	Luberfiner
LF667	PER-67	Fleetguard	LFP4005	PER-69	Luberfiner
LF670	PER-116	Fleetguard	LFP449	R-29-10C (926169)	Luberfiner
LF670PE	PER-116	Fleetguard	LFP5016F	PER-85	Luberfiner
LF682	PERI-233	Fleetguard	LFP5757	RL-371	Luberfiner
LF684	P-142-25M	Fleetguard	LFP5823	PER-85	Luberfiner
LF687	EP-201-1	Fleetguard	LFP6015	RL-377	Luberfiner
LF6886	RL-377	Fleetguard	LFP680	PER-116	Luberfiner
LF691A	PER-69	Fleetguard	LFP734	RL-313	Luberfiner
LF699	RR-17	Fleetguard	LFP777	RL-250-VC	Luberfiner
LF700	PER-138	Fleetguard	LFP780	RL-333	Luberfiner
LF701	RL-137	Fleetguard	LFP8591	RL-289	Luberfiner
LF707	EP-225	Fleetguard	LFP8642	RL-357	Luberfiner
LF714	EP-305	Fleetguard	LFP8654	RAD-30011	Luberfiner
LF734	RL-313	Fleetguard	LFP911	PERI-288	Luberfiner
LF737	RL-313	Volkswagen			

## Referências

## Referência cruzada

Cross reference

Referencia cruzada

<b>P/N Concorrente</b> <i>P/N Competencia / Competitor P/N</i>	<b>P/N Parker</b>	<b>CIA</b> <i>OM</i>
LFW4073	RA-2016	Luberfiner
LFW4075	RA-2013	Luberfiner
LH4264	EP-316-25M	Luberfiner
LH8504	RP-352	Luberfiner
LH8540	PI-380	Luberfiner
LL1615	AF-8047	Baldwin
LL16302	AF-18490/1-LL	Baldwin
LL1634	AF-9334	Baldwin
LL1637FN	AF-2094-K-LL	Baldwin
LL1646FN	AF-2073-K-LL	Baldwin
LL1667FN	AF-2030-K-LL	Baldwin
LL1669	AF-9045	Baldwin
LL1681FN	AF-2040-K-LL	Baldwin
LL1690FN	AF-2019-K-LL	Baldwin
LL1846	AF-2138-LL	Baldwin
LL1884	AF-2220-LL	Baldwin
LL1885	AF-2221-LL	Baldwin
LL1886	AF-2222-LL	Baldwin
LL1894	AF-2201-LL	Baldwin
LL1895	AF-2202-LL	Baldwin
LL1902FN	AF-2204-K-LL	Baldwin
LL2358	AF-2306	Baldwin
LL2363	AF-2919-LL	Baldwin
LL2384	AF-2899	Baldwin
LL2418FN	AFI-6251K-LL	Baldwin
LL2453	AF-2922	Baldwin
LL2456	AF-3014	Baldwin
LL2667	AFI-6032	Baldwin
LL2688	AFI-6248-LL	Baldwin
LLM20006	AF-2030-K-LL	Worthington
LN-40TB	FLT.121/N	Hidrafil
LN70-TB	FLT.221/N	Hidrafil
LP132	EP-78-20M	Luberfiner
LP161	R-5	Luberfiner
LP163	R-7	Luberfiner
LP164	P-87	Luberfiner
LP1655	PR-3	Luberfiner
LP2220	RP-699	Luberfiner
LP229	EP-114-10M	Luberfiner
LP468	P-139-10M	Luberfiner
LP50910	EP-224-1	Luberfiner
LP560	EP-205	Luberfiner
LP566	P-41	Luberfiner
LS815	PERI-288	Purflux
LSB5110	RL-137	Cooper
LSB5164	RL-250-VC	Cooper
LSF5065	RL-332	Cooper
LSF5106	RL-289	Cooper
LSF5140	RL-289	Cooper
LSF5144	RL-222	Cooper
LW691	PER-69	Kenworth
LX1055	AR-6291	Mahle
LX1056	AR-5626RS	Mahle
LX1057	AR-6234	Mahle
LX1062	AF-2052	Mahle
LX1063	AF-2053	Mahle
LX1069	AR-6325RS	Mahle
LX1070	AR-6327RS	Mahle
LX1075	AR-6291	Mahle
LX1092	AR-6326RS	Mahle
LX1093	AR-6328RS	Mahle

<b>P/N Concorrente</b> <i>P/N Competencia / Competitor P/N</i>	<b>P/N Parker</b>	<b>CIA</b> <i>OM</i>
LX1100	AF-2306	Mahle
LX1101	AF-9334	Mahle
LX1102	AFI-6109-VVO	Mahle
LX116	AF-8047	Mahle
LX1281	AR-5722	Mahle
LX1313	AR-5717RS	Mahle
LX1314	AFI-5718RS	Mahle
LX1579	AF-2204-K-LL	Mahle
LX16	AF-2030-K-LL	Mahle
LX17	AF-2040-K-LL	Mahle
LX200	AR-6060	Mahle
LX208	AFI-6080	Mahle
LX227	AR-23440/1	Mahle
LX236	AR-6144	Mahle
LX241	AR-24650	Mahle
LX243	AR-20325	Mahle
LX2621	AR-6334RS	Mahle
LX265	AR-6067	Mahle
LX271	AR-24650/1	Mahle
LX272	AFI-6167	Mahle
LX273	AR-6154	Mahle
LX275	AR-6122	Mahle
LX450	AR-6226/1	Mahle
LX906	AFI-6304	Mahle
LX907	AR-6305	Mahle
LX910	AR-6309	Mahle
LX93	AR-6225	Mahle
LX958	AR-6230	Mahle
LX969	AFI-6271	Mahle
LX970	AR-6226	Mahle
LX971	AR-6277	Mahle
LX972	AR-6275	Mahle
LXS225	AFI-6272	Mahle
LXS226	AR-6276	Mahle
LXS227	AR-6292	Mahle
LXS231	AR-2209	Mahle
LXS232	AF-2875	Mahle
LXS251	AFI-5721RS	Mahle
LXS37/1	AR-6159	Mahle
LXS371	AR-6159	Mahle
LXS40/1	AR-6121	Mahle
LXS401	AR-6121	Mahle
LXS41/1	AR-6180	Mahle
LXS411	AR-6180	Mahle
LXS42/1	AR-6182	Mahle
LXS421	AR-6182	Mahle
LXS43/1	AR-6220	Mahle
LXS431	AR-6220	Mahle
LXS44/1	AR-6221	Mahle
LXS441	AR-6221	Mahle
LXS5/1	AR-6123	Mahle
LXS51	AFI-6123	Mahle
M0850529	AF-2139-LL	Poclair
M0850551	AF-2202-LL	Poclair
M0965899	PERI-705	Volvo
M12968028	RA-2016	Volvo
M12968480	RL-333	Valtra Valmet
M32325125	EP-316-25M	Muller
M32895110	EP-224-1	Muller
M3291A5125	PI-411-25M	Muller

## Referências

## Referência cruzada

Cross reference

Referencia cruzada

<b>P/N Concorrente</b> <i>P/N Competencia / Competitor P/N</i>	<b>P/N Parker</b>	<b>CIA</b> <i>OM</i>	<b>P/N Concorrente</b> <i>P/N Competencia / Competitor P/N</i>	<b>P/N Parker</b>	<b>CIA</b> <i>OM</i>
M34675110	<b>EP-316-25M</b>	Muller	MFA1550A	<b>AR-6144</b>	Minas Filtros
M40502767	<b>EP-179</b>	Volkswagen	MFA1580	<b>AR-6060</b>	Minas Filtros
M40510539	<b>AR-6122</b>	Volkswagen	MFA1585	<b>AF-2030-K-LL</b>	Minas Filtros
M40511545	<b>RL-221</b>	Volkswagen	MFA1645A	<b>AF-2030-K-LL</b>	Minas Filtros
M40519704	<b>AR-6060</b>	Volkswagen	MFA1720A	<b>AR-6154</b>	Minas Filtros
M40523250	<b>R-7</b>	Volkswagen	MFA1720B	<b>AR-6221</b>	Minas Filtros
MASTER0050	<b>RC-344</b>	MWM	MFA1725	<b>AR-23440/1</b>	Minas Filtros
MASTER0052	<b>R-26-A50</b>	MWM	MFA1740A	<b>AFI-6251K-LL</b>	Minas Filtros
MASTER0053	<b>R90-30M</b>	MWM	MFA1740B	<b>AFI-6252</b>	Minas Filtros
MASTER0054	<b>R60-10HP</b>	MWM	MFA1745A	<b>AR-6342RS</b>	Minas Filtros
MASTER0055	<b>R90-10HP</b>	MWM	MFA1745B	<b>AR-6343RS</b>	Minas Filtros
MASTER0056	<b>RC-346-AQ</b>	MWM	MFA1765A	<b>AF-2221-LL</b>	Minas Filtros
MASTER0057	<b>2020PM-OR</b>	MWM	MFA1785	<b>AR-6122</b>	Minas Filtros
MASTER0058	<b>2040PM-OR</b>	MWM	MFA1800	<b>AFI-5718RS</b>	Minas Filtros
MASTER0059	<b>S-3242</b>	MWM	MFA1825	<b>AR-6154</b>	Minas Filtros
MASTER0060	<b>R28-30M</b>	MWM	MFA1845	<b>AF-2019-K-LL</b>	Minas Filtros
MD0643446	<b>AF-2030-K-LL</b>	Mitsubishi	MFA1890	<b>AF-18490/1-LL</b>	Minas Filtros
ME063140	<b>AFI-134354</b>	Mitsubishi	MFA1900A	<b>AR-6154</b>	Minas Filtros
ME063874	<b>AF-2221-LL</b>	Mitsubishi	MFA1900B	<b>AR-6221</b>	Minas Filtros
MFA1010	<b>AFI-6004</b>	Minas Filtros	MFA1925	<b>AFI-5719RS</b>	Minas Filtros
MFA1015	<b>AFI-6147</b>	Minas Filtros	MFA1995A	<b>AR-5717RS</b>	Minas Filtros
MFA1025A	<b>AF-2220-LL</b>	Minas Filtros	MFF783A	<b>RC-253-A</b>	Purolator
MFA1025B	<b>AF-2266-LL</b>	Minas Filtros	MFO2020	<b>PERI-705</b>	Minas Filtros
MFA1115A	<b>AFI-5718RS</b>	Minas Filtros	MFO2025	<b>PERI-705</b>	Minas Filtros
MFA1120	<b>AF-18490/1-LL</b>	Minas Filtros	MFO2040	<b>PERI-262</b>	Minas Filtros
MFA1125A	<b>AR-23440/1</b>	Minas Filtros	MFO2045	<b>PERI-233</b>	Minas Filtros
MFA1125B	<b>AR-6182</b>	Minas Filtros	MFO2050	<b>PERI-262</b>	Minas Filtros
MFA1180A	<b>AFI-5719RS</b>	Minas Filtros	MFO2065	<b>PERI-262</b>	Minas Filtros
MFA1185A	<b>AR-6067</b>	Minas Filtros	MFO2070	<b>PI-381-15M</b>	Minas Filtros
MFA1195	<b>AF-2220-LL</b>	Minas Filtros	MFO2220	<b>EP-224-1</b>	Minas Filtros
MFA1220A	<b>AR-6154</b>	Minas Filtros	MFO2250	<b>PERI-262</b>	Minas Filtros
MFA1220B	<b>AR-6221</b>	Minas Filtros	MFO2280	<b>EP-78-20M</b>	Minas Filtros
MFA1225	<b>AR-6154</b>	Minas Filtros	MFO2315	<b>PERI-262</b>	Minas Filtros
MFA1230A	<b>AR-6154</b>	Minas Filtros	MFO2340	<b>EP-78-20M</b>	Minas Filtros
MFA1230B	<b>AR-6221</b>	Minas Filtros	ML30137	<b>RL-137</b>	Facet
MFA1235A	<b>AR-24650/1</b>	Minas Filtros	MS054102	<b>RL-350</b>	General Motors
MFA1235B	<b>AR-6220</b>	Minas Filtros	MX1591410	<b>PERI-250</b>	Vickers
MFA1245	<b>AR-6144</b>	Minas Filtros	MXR9550	<b>900236Q/10Q</b>	Vickers
MFA1250	<b>AR-23440/1</b>	Minas Filtros	N174010002	<b>RL-17</b>	MRS
MFA1255	<b>AF-18490/1-LL</b>	Minas Filtros	N174010017	<b>AR-6067</b>	MRS
MFA1260	<b>AR-6067</b>	Minas Filtros	N174010027	<b>AR-24650/1</b>	MRS
MFA1265	<b>AR-6144</b>	Minas Filtros	N174010138	<b>RL-222</b>	MRS
MFA1270	<b>AR-24650/1</b>	Minas Filtros	N174010143	<b>RP-487</b>	MRS
MFA1275	<b>AR-6067</b>	Minas Filtros	N174010155	<b>PI-391</b>	MRS
MFA1300A	<b>AF-2138-LL</b>	Minas Filtros	N494050051	<b>RL-332</b>	MRS
MFA1300B	<b>AF-2139-LL</b>	Minas Filtros	N563045001	<b>PER-69</b>	MRS
MFA1310A	<b>AF-2138-LL</b>	Minas Filtros	N6660	<b>AF-2266-LL</b>	Case
MFA1310B	<b>AF-2139-LL</b>	Minas Filtros	N9025	<b>PERI-384</b>	Case
MFA1315A	<b>AF-2138-LL</b>	Minas Filtros	N9086	<b>PERI-659</b>	Case
MFA1315B	<b>AF-2139-LL</b>	Minas Filtros	NA	<b>AB.1163.10T/N</b>	Hidrafil
MFA1320A	<b>AR-6144</b>	Minas Filtros	ND104344B	<b>AF-18490/1-LL</b>	Diamond
MFA1320B	<b>AR-6180</b>	Minas Filtros	NP1312	<b>RC-149A</b>	Napa
MFA1360	<b>AR-6060</b>	Minas Filtros	NV1006T	<b>FLT.221/N</b>	Newtec
MFA1420	<b>AF-2040-K-LL</b>	Minas Filtros	NV1007T	<b>FLT.121/N</b>	Newtec
MFA1455A	<b>AF-3014</b>	Minas Filtros	OC026	<b>RL-222</b>	Mahle
MFA1455B	<b>AF-3015</b>	Minas Filtros	OC0303	<b>RL-338</b>	Mahle
MFA1470	<b>AFI-6251K-LL</b>	Minas Filtros	OC101	<b>PERI-288</b>	Mahle
MFA1495	<b>AFI-5718RS</b>	Minas Filtros	OC121	<b>RL-289</b>	Knecht
MFA1535A	<b>AR-24650/1</b>	Minas Filtros	OC122	<b>PER-69</b>	Mahle
MFA1535B	<b>AF-2200-LL</b>	Minas Filtros	OC14	<b>PERI-217</b>	Mahle
			OC18	<b>RL-17</b>	Mahle



## Referências

## Referência cruzada

Cross reference

Referencia cruzada

<b>P/N Concorrente</b> <i>P/N Competencia / Competitor P/N</i>	<b>P/N Parker</b>	<b>CIA</b> <i>OM</i>
OC23	PER-18	Mahle
OC26	RL-222	Mahle
OC282	RL-357	Mahle
OC30	RL-293	Mahle
OC300	PERI-224	Mahle
OC302	RL-315	Mahle
OC303	RL-338	Mahle
OC304	RL-332	Mahle
OC308	RR-17	Mahle
OC319	RL-313	Mahle
OC319	RL-313	Mahle
OC320	RL-333	Mahle
OC324	RL-137	Mahle
OC324	RL-137	Mahle
OC334	RL-306	Mahle
OC35	RL-236-RA	Knecht
OC38	PER-138	Mahle
OC40	RL-316	Mahle
OC404	RL-350	Mahle
OC47	PERI-240-5B	Mahle
OC529	PER-67	Mahle
OC530	PER-69	Mahle
OC532	RL-250-VC	Mahle
OC60	RL-208	Knecht
OC67	RL-137	Knecht
OC90	PERI-292	Mahle
OX137	RP-699	Mahle
OX150D	RP-673	Mahle
OX161D	RP-803	Knecht
OX174D	RP-802	Mahle
OX18647	900-FH	AGCO
OX18D	EP-179	Mahle
OX197	RP-487	Mahle
OX197D	RP-487	Mahle
OX198D	FPT-750	Mahle
OX199D	RP-638	Mahle
OX200D	RP-346	Mahle
OX213	PR-3	Mahle
OX214D	PI-3	Mahle
OX215D	PI-302	Mahle
OX216	P-87	Mahle
OX217D	R-7	Mahle
OX218D	P-41	Mahle
OX219	P-42	Mahle
OX30D	RI-391-SC	Mahle
OX3D	R-5	Mahle
OX43D	PI-607	Mahle
OX47D	EP-178	Mahle
OX5D	EP-78-20M	Mahle
OX69D	RP-701	Mahle
OX71D	RP-700	Mahle
OX75D	PI-567	Mahle
OX85D	RI-415	Mahle
OX95D	RP-699	Mahle
P018490	AF-18490/1-LL	Donaldson
P019159	AF-9334	Donaldson
P019321	AF-2087	Donaldson
P0678428P	225RS-31A50M	Case
P10121	PERI-348	Fram
P10122	PERI-349	Fram
P101222	AF-2030-K-LL	Donaldson

<b>P/N Concorrente</b> <i>P/N Competencia / Competitor P/N</i>	<b>P/N Parker</b>	<b>CIA</b> <i>OM</i>
P101237	AF-2073-K-LL	Donaldson
P101240	AF-2094-K-LL	Donaldson
P101246	AF-2040-K-LL	Donaldson
P101275	AF-2019-K-LL	Donaldson
P1025	P-42	Mann
P103535	AF-18490/1-LL	Donaldson
P103688	AF-14-LL	Donaldson
P104384	AF-2052	Donaldson
P104385	AF-2053	Donaldson
P1044	PI-3	Mann
P10503	RC-353-HP	Fram
P105961	AF-14-LL	Donaldson
P106587	AF-2220-LL	Donaldson
P106632	AF-2138-LL	Donaldson
P106641	AF-2139-LL	Donaldson
P106769	AF-2221-LL	Donaldson
P106775	AF-2200-LL	Donaldson
P106834	AF-2266-LL	Donaldson
P106HD	RP-352	Baldwin
P108668	AF-2204-K-LL	Donaldson
P108674	AR-3157	Donaldson
P109085	AF-2206-LL	Donaldson
P109086	AF-2222-LL	Donaldson
P109155	AF-2201-LL	Donaldson
P109159	AF-2207-LL	Donaldson
P109200	AF-2202-LL	Donaldson
P109206	AF-2199-LL	Donaldson
P1103A	PER-23-LL	Fram
P1104	PER-53	Fram
P111098	AF-14-LL	Donaldson
P1146	PER-96	Fram
P1146G	PER-96	Fram
P1147	PER-97	Fram
P1147A	PER-97	Fram
P1147G	PER-97	Fram
P114931	AF-2207-LL	Donaldson
P115070	AF-2920	Donaldson
P115749	AF-2087/1	Donaldson
P116	P-230	Baldwin
P116446	AF-3015	Donaldson
P116453	AF-3014	Donaldson
P117431	AF-2073-K-LL	Donaldson
P117433	AF-2202-LL	Donaldson
P117435	AF-2222-LL	Donaldson
P117437	AF-2221-LL	Donaldson
P117439	AF-2220-LL	Donaldson
P117441	AF-2201-LL	Donaldson
P117443	AF-2138-LL	Donaldson
P117782	AF-2922	Donaldson
P118160	AF-2204-K-LL	Donaldson
P118166	AF-2204-K-LL	Donaldson
P119168	AF-2875	Donaldson
P119176	AF-2306	Donaldson
P119340	AF-2019-K-LL	Donaldson
P119363	AFI-6251K-LL	Donaldson
P119370	AF-2206-LL	Donaldson
P119371	AF-2199-LL	Donaldson
P119372	AF-2139-LL	Donaldson
P119373	AF-2200-LL	Donaldson
P119374	AF-2266-LL	Donaldson
P119375	AR-3157	Donaldson

## Referências

<b>P/N Concorrente</b> <i>P/N Competencia / Competitor P/N</i>	<b>P/N Parker</b>	<b>CIA</b> <i>OM</i>	<b>P/N Concorrente</b> <i>P/N Competencia / Competitor P/N</i>	<b>P/N Parker</b>	<b>CIA</b> <i>OM</i>
P119410	<b>AFI-6252</b>	Donaldson	P150934	<b>AF-2053</b>	Donaldson
P119776	<b>AF-2019-K-LL</b>	Donaldson	P150935	<b>AF-2055</b>	Donaldson
P120113	<b>AF-2019-K-LL</b>	Donaldson	P15159	<b>P-230</b>	Mann
P1234	<b>2040PM-OR</b>	Mann	P151874	<b>AR-6226</b>	Donaldson
P124044	<b>AFI-6248-LL</b>	Donaldson	P153026	<b>AR-6067</b>	Donaldson
P124046	<b>AFI-6249-LL</b>	Donaldson	P153027	<b>AR-6060</b>	Donaldson
P124767	<b>AFI-124767</b>	Donaldson	P1535	<b>P-230</b>	Mann
P124773	<b>AFI-124773</b>	Donaldson	P154145	<b>AFI-6123</b>	Donaldson
P127308	<b>AFI-127308</b>	Donaldson	P154146	<b>AR-6121</b>	Donaldson
P127309	<b>AFI-127309</b>	Donaldson	P154147	<b>AR-6180</b>	Donaldson
P1278	<b>P-28</b>	Mann	P154148	<b>AR-6159</b>	Donaldson
P1278/1	<b>2020PM-OR</b>	Mann	P158661	<b>AF-2052</b>	Donaldson
P12781	<b>2020PM-OR</b>	Mann	P158662	<b>AF-2053</b>	Donaldson
P128251	<b>AF-2199-LL</b>	Donaldson	P158663	<b>AF-2055</b>	Donaldson
P131328	<b>AF-2204-K-LL</b>	Donaldson	P158669	<b>AF-2928</b>	Donaldson
P131394	<b>AFI-6215</b>	Donaldson	P158670	<b>AF-2875</b>	Donaldson
P131404	<b>AF-18490/1-LL</b>	Donaldson	P158675	<b>AF-2898</b>	Donaldson
P134353	<b>AFI-134353</b>	Donaldson	P158852	<b>AR-6275</b>	Donaldson
P134354	<b>AFI-134354</b>	Donaldson	P159036	<b>AFI-6033</b>	Donaldson
P136252	<b>AFI-134353</b>	Donaldson	P159603	<b>AFI-159603</b>	Donaldson
P136990	<b>AF-2199-LL</b>	Donaldson	P159671	<b>AFI-6273</b>	Donaldson
P138127	<b>AF-2919-LL</b>	Donaldson	P160882	<b>PI-594</b>	Donaldson
P139	<b>P-139-10M</b>	Purolator	P161677	<b>PI-457</b>	Donaldson
P140101	<b>AR-6154</b>	Donaldson	P162471	<b>PI-631</b>	Donaldson
P140110	<b>AR-24650/1</b>	Donaldson	P162918	<b>PI-631</b>	Donaldson
P140122	<b>AR-24650</b>	Donaldson	P163068	<b>R-29-10C (926169)</b>	Donaldson
P140123	<b>AR-6067</b>	Donaldson	P163425	<b>PERI-425</b>	Donaldson
P140131	<b>AR-6060</b>	Donaldson	P163448	<b>PI-457</b>	Donaldson
P140132	<b>AR-20325</b>	Donaldson	P164056	<b>PERI-378</b>	Donaldson
P140134	<b>AR-6047</b>	Donaldson	P164203	<b>P-42</b>	Donaldson
P140135	<b>AFI-6004</b>	Donaldson	P164207	<b>EP-305</b>	Donaldson
P140136	<b>AR-23440/1</b>	Donaldson	P164241	<b>PI-600</b>	Donaldson
P140186	<b>AR-6122</b>	Donaldson	P164375	<b>PERI-375</b>	Donaldson
P140187	<b>AR-6122</b>	Donaldson	P164378	<b>PERI-378</b>	Donaldson
P141973	<b>AFI-6034</b>	Donaldson	P164381	<b>PERI-381</b>	Donaldson
P141974	<b>AFI-6035</b>	Donaldson	P164384	<b>PERI-384</b>	Donaldson
P142	<b>P-142-25M</b>	Purolator	P165171	<b>PI-594</b>	Donaldson
P142140	<b>AR-23440</b>	Donaldson	P165240	<b>EP-305</b>	Donaldson
P142141	<b>AR-6144</b>	Donaldson	P165242	<b>PI-457</b>	Donaldson
P142608	<b>AFI-6032</b>	Donaldson	P165338	<b>PERI-384</b>	Donaldson
P142609	<b>AFI-6033</b>	Donaldson	P165659	<b>PERI-659</b>	Donaldson
P142751	<b>AF-2199-LL</b>	Donaldson	P165672	<b>PERI-705</b>	Donaldson
P143282	<b>AF-18490/1-LL</b>	Donaldson	P165705	<b>PERI-705</b>	Donaldson
P145699	<b>AF-2138-LL</b>	Donaldson	P166175	<b>PER-69</b>	Donaldson
P145701	<b>AF-2139-LL</b>	Donaldson	P166507	<b>RL-289</b>	Donaldson
P145703	<b>AFI-6034</b>	Donaldson	P166613	<b>PERI-384</b>	Donaldson
P145704	<b>AFI-6035</b>	Donaldson	P167410	<b>PI-357-10M</b>	Donaldson
P148390	<b>AF-2199-LL</b>	Donaldson	P167514	<b>PI-357-10M</b>	Donaldson
P148968	<b>AF-2040-K-LL</b>	Donaldson	P168090	<b>RL-137</b>	Donaldson
P148969	<b>AF-2019-K-LL</b>	Donaldson	P168176	<b>RL-332</b>	Donaldson
P150906	<b>AF-9045</b>	Donaldson	P168230	<b>RL-313</b>	Donaldson
P150907	<b>AF-8047</b>	Donaldson	P169092	<b>PER-85</b>	Donaldson
P150908	<b>AF-9334</b>	Donaldson	P1698	<b>FPT-750</b>	Diamond
P150921	<b>AF-2928</b>	Donaldson	P1699	<b>PR-150-3</b>	Diamond
P150922	<b>AF-2306</b>	Donaldson	P170212	<b>PER-23-LL</b>	Donaldson
P150923	<b>AF-2875</b>	Donaldson	P170371	<b>PERI-384</b>	Donaldson
P150926	<b>AF-2899</b>	Donaldson	P170950	<b>PERI-384</b>	Donaldson
P150927	<b>AF-2898</b>	Donaldson	P171000	<b>RL-332</b>	Donaldson
P150930	<b>AFI-6261</b>	Donaldson	P171275	<b>PERI-659</b>	Donaldson
P150933	<b>AF-2052</b>	Donaldson	P171613	<b>900236Q/10Q</b>	Donaldson
			P172467	<b>TXW8C-GDL 10B/BR</b>	Donaldson

## Referências

## Referência cruzada

Cross reference

Referencia cruzada

<b>P/N Concorrente</b> <i>P/N Competencia / Competitor P/N</i>	<b>P/N Parker</b>	<b>CIA</b> <i>OM</i>
P172500	R-7	Donaldson
P172501	R-5	Donaldson
P172502	P-41	Donaldson
P172503	RL-222	Donaldson
P172505	RL-137	Donaldson
P172507	RL-208	Donaldson
P172508	RL-313	Donaldson
P172510	RL-250-VC	Donaldson
P172512	RL-332	Donaldson
P172513	RP-487	Donaldson
P172517	PERI-248	Donaldson
P172521	RL-221	Donaldson
P172522	PER-40	Donaldson
P172523	RL-137	Donaldson
P172528	RP-638	Donaldson
P172532	EP-78-20M	Donaldson
P172535	PER-69	Donaldson
P172537	PI-3	Donaldson
P172538	RP-346	Donaldson
P172543	EP-179	Donaldson
P172545	RP-699	Donaldson
P172546	PI-302	Donaldson
P172547	RP-673	Donaldson
P172549	FPT-750	Donaldson
P172550	RP-700	Donaldson
P172551	RP-701	Donaldson
P172552	PI-607	Donaldson
P172555	RL-236-RA	Donaldson
P172559	PER-67	Donaldson
P172560	RL-289	Donaldson
P172562	RL-333	Donaldson
P172563	PI-567	Donaldson
P172580	PR-3	Donaldson
P172650	RI-392	Donaldson
P172652	RC-253-A	Donaldson
P172653	RC-330	Donaldson
P172654	RC-43	Donaldson
P172655	RC-344	Donaldson
P172656	PER-23-1	Donaldson
P172657	RC-330	Donaldson
P172663	RC-2677	Donaldson
P172665	PER-53	Donaldson
P172669	MF-58	Donaldson
P172674	RP-403	Donaldson
P172676	RC-344	Donaldson
P172680	RI-16S13Z	Donaldson
P172681	RI-641	Donaldson
P172687	RC-2687	Donaldson
P172728	RC-291-AQ	Donaldson
P172881	PI-417	Donaldson
P172882	PERI-248	Donaldson
P172885	EP-205	Donaldson
P172886	PI-381-15M	Donaldson
P172887	P-139-10M	Donaldson
P172888	EP-78-10M	Donaldson
P172890	RP-352	Donaldson
P172892	RC-344	Donaldson
P172893	PI-339	Donaldson
P172894	RI-449	Donaldson
P172898	MF-292	Donaldson
P172908	P-142-10M	Donaldson

<b>P/N Concorrente</b> <i>P/N Competencia / Competitor P/N</i>	<b>P/N Parker</b>	<b>CIA</b> <i>OM</i>
P172909	P-87	Donaldson
P172930	RA-2070	Donaldson
P172931	RA-2016	Donaldson
P172932	RA-2016	Donaldson
P172933	RA-2016	Donaldson
P172935	RA-2016	Donaldson
P173120	PERI-378	Donaldson
P174572	RH-386	Donaldson
P181000	AF-2094-K-LL	Donaldson
P181002	AF-2138-LL	Donaldson
P181031	AF-18490/1-LL	Donaldson
P181034	AF-2220-LL	Donaldson
P181035	AF-2073-K-LL	Donaldson
P181038	AF-2919-LL	Donaldson
P181039	AF-2201-LL	Donaldson
P181040	AF-2922	Donaldson
P181041	AF-2222-LL	Donaldson
P181044	AF-2202-LL	Donaldson
P181046	AF-2221-LL	Donaldson
P181049	AF-3014	Donaldson
P181050	AF-2019-K-LL	Donaldson
P181052	AF-2030-K-LL	Donaldson
P181054	AF-2040-K-LL	Donaldson
P181059	AFI-6251K-LL	Donaldson
P181064	AF-2204-K-LL	Donaldson
P181070	AFI-6248-LL	Donaldson
P181087	AR-23440	Donaldson
P181088	AR-6144	Donaldson
P181089	AR-6122	Donaldson
P181093	AFI-124773	Donaldson
P181102	AF-9045	Donaldson
P181103	AF-8047	Donaldson
P181104	AF-9334	Donaldson
P181118	AF-2306	Donaldson
P181120	AF-2899	Donaldson
P181137	AR-24650/1	Donaldson
P181139	AFI-6032	Donaldson
P181184	AR-24650/1	Donaldson
P182000	AF-2094-K-LL	Donaldson
P182002	AF-2138-LL	Donaldson
P182031	AF-18490/1-LL	Donaldson
P182034	AF-2220-LL	Donaldson
P182035	AF-2073-K-LL	Donaldson
P182038	AF-2919-LL	Donaldson
P182039	AF-2201-LL	Donaldson
P182040	AF-2922	Donaldson
P182041	AF-2222-LL	Donaldson
P182044	AF-2202-LL	Donaldson
P182046	AF-2221-LL	Donaldson
P182049	AF-3014	Donaldson
P182050	AF-2019-K-LL	Donaldson
P182052	AF-2030-K-LL	Donaldson
P182059	AFI-6251K-LL	Donaldson
P182064	AF-2204-K-LL	Donaldson
P182070	AFI-6248-LL	Donaldson
P185067	AR-6326RS	Donaldson
P204	P-139-25M	Baldwin
P204HD10	P-139-10M	Baldwin
P206001	RL-222	Tema Terra
P206002	RI-16S13Z	Tema Terra
P206005	EP-78-20M	Tema Terra

## Referências

## Referência cruzada

Cross reference

Referencia cruzada

<b>P/N Concorrente</b> <i>P/N Competencia / Competitor P/N</i>	<b>P/N Parker</b>	<b>CIA</b> <i>OM</i>	<b>P/N Concorrente</b> <i>P/N Competencia / Competitor P/N</i>	<b>P/N Parker</b>	<b>CIA</b> <i>OM</i>
P206007	EP-78-10M	Tema Terra	P4700	PERI-244	Fram
P206008	EP-225	Tema Terra	P4700A	PERI-244	Fram
P206015	P-139-10M	Tema Terra	P4A332	R-4	Tecfil
P206018	RC-151-6	Tema Terra	P4H4120	P-230	Deutz
P206019	RI-391-SC	Tema Terra	P50	P-42	Purolator
P206025	AR-20325	Tema Terra	P502224	RH-394	Donaldson
P206027	RI-415	Tema Terra	P507	RP-487	Baldwin
P206028	AF-2221-LL	Tema Terra	P5158	PERI-250	Fram
P206037	AR-6060	Tema Terra	P52	P-42	Baldwin
P206039	P-139-10M	Tema Terra	P522606	AR-6326RS	Donaldson
P206043	AF-2200-LL	Tema Terra	P522839	AR-23440/1	Donaldson
P206044	AF-2221-LL	Tema Terra	P524606	AFI-6035	Donaldson
P206045	AR-6220	Tema Terra	P524608	AFI-6034	Donaldson
P206048	AF-2221-LL	Tema Terra	P524738	AR-6277	Donaldson
P206049	AF-2200-LL	Tema Terra	P526086	AR-6275	Donaldson
P206052	RL-222	Tema Terra	P526428	AFI-134353	Donaldson
P206053	PI-391	Tema Terra	P526432	AFI-134354	Donaldson
P206054	AR-24650	Tema Terra	P527133	AR-6291	Donaldson
P206055	PER-23-1	Tema Terra	P527484	AR-6326RS	Donaldson
P206056	RP-487	Tema Terra	P529493	AR-6326RS	Donaldson
P206058	RL-17	Tema Terra	P5298A	RH-394	Fram
P206060	AR-20325	Tema Terra	P530126	R-26-A50	Donaldson
P206061	P-41	Tema Terra	P530300	AR-6326RS	Donaldson
P206064	RA-2010	Tema Terra	P531026	AR-1026RS	Donaldson
P206065	AR-6122	Tema Terra	P532002	AR-2209	Donaldson
P206067	RL-137	Tema Terra	P532003	AR-6220	Donaldson
P20877	FPT-750	Wabco	P532004	AR-6180	Donaldson
P20HD	EP-78-20M	Baldwin	P532005	AFI-6123	Donaldson
P230	P-230	Purolator	P532006	AR-6121	Donaldson
P242	RP-700	Baldwin	P532007	AR-6159	Donaldson
P266019	RI-391-SC	Tema Terra	P532008	AR-6182	Donaldson
P266025	AR-20325	Tema Terra	P532017	AFI-6272	Donaldson
P266027	RI-415	Tema Terra	P532018	AR-6221	Donaldson
P28	P-28	Purolator	P532023	AFI-6171	Donaldson
P294	RP-701	Baldwin	P532024	AFI-6167	Donaldson
P2950591	RC-379	Case	P532027	AFI-6147	Donaldson
P2950591P	RC-379	Case	P532034	AFI-6271	Donaldson
P2H4120	RI-415	Deutz	P532035	AFI-6080	Donaldson
P-32-10M	P-32-10M	Fram	P532037	AR-6230	Donaldson
P3376	PER-85	Fram	P532040	AR-6277	Donaldson
P3383	RA-2070	Fram	P532041	AR-6276	Donaldson
P3401	RC-43	Fram	P532043	AFI-6304	Donaldson
P3522	RC-291-AQ	Fram	P532047	AFI-6109-VVO	Donaldson
P3528	PER-23-1	Fram	P532080	AFI-532080	Donaldson
P3555A	RL-250-VC	Fram	P532473	AF-2473RS	Donaldson
P3555PL	RL-357	Fram	P532474	AF-2474RS	Donaldson
P3961	PERI-260-10C	Fram	P532499	AF-2499RS	Donaldson
P3H4120	P-42	Deutz	P532500	AF-2500RS	Donaldson
P-41	P-41	Purolator	P532501	AF-2501RS	Donaldson
P-4102	RC-344	Fram	P532502	AF-2502RS	Donaldson
P-4105	PERI-211	Fram	P532503	AF-2503RS	Donaldson
P-4159	RC-43	Fram	P532504	AF-2504RS	Donaldson
P-4183	RC-291-AQ	Fram	P532505	AF-2505RS	Donaldson
P-42	P-42	Baldwin	P532506	AF-2506RS	Donaldson
P446	PI-339	Baldwin	P532509	AF-2509RS	Donaldson
P4587	RC-291-AQ	Fram	P532966	AR-6350RS	Donaldson
P4637	PERI-248	Fram	P533781	AR-6349RS	Donaldson
P4637A	PERI-248	Fram	P534095	AR-1026RS	Donaldson
P4672	PERI-250-10C	Fram	P534096	AR-1026RS	Donaldson
P4687	RC-43	Fram	P535282	AF-8889RS	Donaldson
P4688	RC-344	Fram	P535788	AR-1026RS	Donaldson

## Referências

## Referência cruzada

Cross reference

Referencia cruzada

<b>P/N Concorrente</b> <i>P/N Competencia / Competitor P/N</i>	<b>P/N Parker</b>	<b>CIA</b> <i>OM</i>
P536457	AF-8822RS	Donaldson
P536492	AFI-6492RS	Donaldson
P536940	AFI-6781RS	Donaldson
P536941	AFI-6782RS	Donaldson
P536971	AFI-6782RS	Donaldson
P537876	AR-6341RS	Donaldson
P537877	AR-6340RS	Donaldson
P538342	AFI-6752RS	Donaldson
P538542	AR-6349RS	Donaldson
P5465	RL-250-VC	Fram
P547331	AF-7471RS	Donaldson
P547332	AF-7472RS	Donaldson
P548900	AFI-6968RS	Donaldson
P548901	AFI-6969RS	Donaldson
P550008	RL-137	Donaldson
P550043	P-230	Donaldson
P550105	PER-23-1	Donaldson
P550106	PER-23-LL	Donaldson
P550117	P-42	Donaldson
P550132	EP-78-20M	Donaldson
P550148	PERI-250	Donaldson
P550269	RH-393	Donaldson
P550309	RP-352	Donaldson
P550318	RL-17	Donaldson
P55-0351	RC-373	Donaldson
P550372	RC-339	Donaldson
P550387	R-29-25M (926170)	Donaldson
P550398	RC-379	Donaldson
P550399	RC-379	Donaldson
P550425	RL-357	Donaldson
P550427	EP-114-10M	Donaldson
P550432	RC-379	Donaldson
P550434	RC-379	Donaldson
P550435	RC-374	Donaldson
P55-0435	RC-374	Donaldson
P550438	RC-43	Donaldson
P550439	RC-43	Donaldson
P550440	RC-344	Donaldson
P550445	PERI-326	Donaldson
P550448	RC-347-AQ	Donaldson
P550485	R-7	Donaldson
P550490	PER-67	Donaldson
P550502	RC-379	Donaldson
P550515	RC-381	Donaldson
P550516	P-41	Donaldson
P550520	RL-377	Donaldson
P55-0520	RL-377	Donaldson
P550522	RC-379	Donaldson
P550529	RC-358	Donaldson
P550588	RC-291-AQ	Donaldson
P550671	PER-116	Donaldson
P550700	P-142-25M	Donaldson
P550710	RL-222	Donaldson
P550722	RL-333	Donaldson
P550729	IN F830	Donaldson
P550730	R60-10M	Donaldson
P550739	RC-358	Donaldson
P550750	FPT-750	Donaldson
P550751	FPT-750	Donaldson
P550754	RC-374	Donaldson
P55-0756	RC-372	Donaldson

<b>P/N Concorrente</b> <i>P/N Competencia / Competitor P/N</i>	<b>P/N Parker</b>	<b>CIA</b> <i>OM</i>
P550772	RC-379	Donaldson
P550774	RC-380	Donaldson
P550777	RL-250-VC	Donaldson
P550882	RL-17	Donaldson
P550911	PERI-288	Donaldson
P550915	PER-96	Donaldson
P550943	RC-330	Donaldson
P550951	EP-78-20M	Donaldson
P551176	RC-43	Donaldson
P551242	PERI-337	Donaldson
P551265	RL-333	Donaldson
P551290	PI-367	Donaldson
P551297	RL-222	Donaldson
P551314	PERI-355	Donaldson
P551329	RC-43	Donaldson
P551352	RL-371	Donaldson
P55-1352	RL-371	Donaldson
P551381	RL-313	Donaldson
P551437	RC-379	Donaldson
P551551	RH-20-10C (921999)	Donaldson
P551553	RH-20-10C (921999)	Donaldson
P551624	P-28	Donaldson
P551670	PERI-288	Donaldson
P551723	RC-379	Donaldson
P551740	PER-53	Donaldson
P552010	2010PM-OR	Donaldson
P552020	2020PM-OR	Donaldson
P552060	RA-2016	Donaldson
P552070	RA-2070	Donaldson
P552073	RA-2016	Donaldson
P552075	RA-2013	Donaldson
P552096	RA-2096	Donaldson
P552819	RL-222	Donaldson
P552850	PERI-325	Donaldson
P553004	RC-344	Donaldson
P553191	PER-67	Donaldson
P553261	RC-151-6	Donaldson
P553411	PERI-233	Donaldson
P553771	PERI-262	Donaldson
P554004	PER-67	Donaldson
P554005	PER-69	Donaldson
P554016	RA-2016	Donaldson
P554073	RA-2016	Donaldson
P554075	RA-2013	Donaldson
P554347	PERI-244	Donaldson
P554403	RL-137	Donaldson
P554422	RA-2070	Donaldson
P555	PI-457	Baldwin
P555010	PER-23-LL	Donaldson
P555020	S-3202	Donaldson
P555240	RL-222	Donaldson
P555680	RL-222	Donaldson
P555823	PER-85	Donaldson
P555935	PR-3	Donaldson
P556064	EP-205	Donaldson
P556915	PER-96	Donaldson
P5573	PERI-318	Fram
P557440	RC-345	Donaldson
P557624	RL-208	Donaldson
P557841	PI-339	Donaldson
P558000	PER-23-LL	Donaldson

## Referências

<b>P/N Concorrente</b> <i>P/N Competencia / Competitor P/N</i>	<b>P/N Parker</b>	<b>CIA</b> <i>OM</i>	<b>P/N Concorrente</b> <i>P/N Competencia / Competitor P/N</i>	<b>P/N Parker</b>	<b>CIA</b> <i>OM</i>
P558020	<b>PER-23-LL</b>	Donaldson	P779264	<b>EP-21</b>	Donaldson
P558615	<b>RL-333</b>	Donaldson	P779328	<b>RC-149A</b>	Donaldson
P559418	<b>RL-222</b>	Donaldson	P779330	<b>RC-253-A</b>	Donaldson
P559740	<b>P-87</b>	Donaldson	P779379	<b>RC-330</b>	Donaldson
P5694	<b>RC-339</b>	Fram	P779413	<b>PER-85</b>	Donaldson
P5797	<b>RC-345</b>	Fram	P779451	<b>RC-330</b>	Donaldson
P605323	<b>AR-1026RS</b>	Donaldson	P779622	<b>RL-222</b>	Donaldson
P612469	<b>AF-3016RS</b>	Donaldson	P779962	<b>EP-178</b>	Donaldson
P612470	<b>AF-3017RS</b>	Donaldson	P780036	<b>AFI-5721RS</b>	Donaldson
P6882	<b>PERI-381</b>	Fram	P780522	<b>AF-7471RS</b>	Donaldson
P6887	<b>PERI-425</b>	Fram	P780523	<b>AF-7472RS</b>	Donaldson
P6893	<b>PERI-378</b>	Fram	P780910	<b>AR-6341RS</b>	Donaldson
P7084	<b>PERI-659</b>	Fram	P781098	<b>AR-6351RS</b>	Donaldson
P717639	<b>AF-7219RS</b>	Donaldson	P781102	<b>AR-6352RS</b>	Donaldson
P7233	<b>REL-805</b>	Baldwin	P781466	<b>RAD-30011</b>	Donaldson
P7540	<b>PERI-705</b>	Fram	P782104	<b>AFI-5719RS</b>	Donaldson
P7565	<b>PERI-705</b>	Fram	P782106	<b>AR-6342RS</b>	Donaldson
P7566	<b>PERI-325</b>	Fram	P782109	<b>AR-6343RS</b>	Donaldson
P7591	<b>PERI-425</b>	Fram	P800164	<b>AFI-6034</b>	Donaldson
P770035	<b>AR-6225</b>	Donaldson	P802781	<b>AFI-134354</b>	Donaldson
P770589	<b>AF-8889RS</b>	Donaldson	P803	<b>R-4</b>	Mann
P771507	<b>AR-24650</b>	Donaldson	P811800	<b>AF-2040-K-LL</b>	Donaldson
P771508	<b>AR-23440/1</b>	Donaldson	P812310	<b>AFI-134353</b>	Donaldson
P771538	<b>AF-2040-K-LL</b>	Donaldson	P812311	<b>AFI-134353</b>	Donaldson
P771558	<b>AR-6154</b>	Donaldson	P812312	<b>AFI-134353</b>	Donaldson
P771561	<b>AR-6067</b>	Donaldson	P812318	<b>AFI-134353</b>	Donaldson
P771584	<b>AFI-124773</b>	Donaldson	P812363	<b>AR-6341RS</b>	Donaldson
P771723	<b>RC-379</b>	Donaldson	P814443	<b>AFI-134354</b>	Donaldson
P772532	<b>AR-3157</b>	Donaldson	P8191	<b>RC-151-6</b>	Mann
P772580	<b>AF-8889RS</b>	Donaldson	P820069	<b>AF-8889RS</b>	Donaldson
P775366	<b>AR-6121</b>	Donaldson	P824	<b>MF-58</b>	Mann
P775367	<b>AFI-6123</b>	Donaldson	P825	<b>RC-151-6</b>	Mann
P775368	<b>AR-6180</b>	Donaldson	P8251	<b>PR-150-3</b>	Mann
P775369	<b>AR-6182</b>	Donaldson	P8264	<b>PERI-355</b>	Fram
P775370	<b>AR-6220</b>	Donaldson	P828889	<b>AF-8889RS</b>	Donaldson
P775371	<b>AR-6221</b>	Donaldson	P829333	<b>AF-9333RS</b>	Donaldson
P775372	<b>AR-6159</b>	Donaldson	P831352	<b>AFI-134354</b>	Donaldson
P775792	<b>AR-6122</b>	Donaldson	P8459	<b>PERI-384</b>	Fram
P776636	<b>AF-2030-K-LL</b>	Donaldson	P-87	<b>P-87</b>	Purolator
P776697	<b>AR-6220</b>	Donaldson	P-8779380	<b>RI-392</b>	Donaldson
P777279	<b>AR-6341RS</b>	Donaldson	P916/5	<b>RC-149A</b>	Mann
P777409	<b>AR-6341RS</b>	Donaldson	P9165	<b>RC-149A</b>	Mann
P777414	<b>AR-6340RS</b>	Donaldson	P917X	<b>RC-149A</b>	Mann
P777638	<b>AF-7217RS</b>	Donaldson	P932	<b>PI-391</b>	Tecfil
P777639	<b>AF-7219RS</b>	Donaldson	P934	<b>EP-21</b>	Mann
P777844	<b>AF-7217RS</b>	Donaldson	P934A	<b>EP-21</b>	Mann
P777845	<b>AF-7219RS</b>	Donaldson	P9368	<b>RC-330</b>	Fram
P778994	<b>AFI-5718RS</b>	Donaldson	P940	<b>RL-250-VC</b>	AC Delco
P779010	<b>PI-400</b>	Donaldson	P9407	<b>RL-357</b>	Fram
P779126	<b>RL-137</b>	Donaldson	P9421	<b>RD-396</b>	Fram
P779127	<b>RL-208</b>	Donaldson	P945/1	<b>RC-253-A</b>	Mann
P779128	<b>RL-222</b>	Donaldson	P9451	<b>RC-253-A</b>	Mann
P779132	<b>PERI-211</b>	Donaldson	P9452	<b>RC-253-A</b>	Mann
P779141	<b>RL-222</b>	Donaldson	P945X	<b>RC-253-A</b>	Mann
P779143	<b>RL-289</b>	Donaldson	P954	<b>RC-253-A</b>	Mann
P779152	<b>RL-137</b>	Donaldson	P9626	<b>RC-358</b>	Fram
P779170	<b>RL-313</b>	Donaldson	P999	<b>P-41</b>	Baldwin
P779177	<b>RL-250-VC</b>	Donaldson	P999HD	<b>P-41</b>	Baldwin
P779204	<b>RL-137</b>	Donaldson	PA1615	<b>AF-8047</b>	Baldwin
P779205	<b>PER-116</b>	Donaldson	PA1621S	<b>AF-2202-LL</b>	Baldwin
P779225	<b>RL-236-RA</b>	Donaldson	PA16302	<b>AF-18490/1-LL</b>	Baldwin

## Referências

## Referência cruzada

Cross reference

Referencia cruzada

<b>P/N Concorrente</b> <i>P/N Competencia / Competitor P/N</i>	<b>P/N Parker</b>	<b>CIA</b> <i>OM</i>
PA1634	AF-9334	Baldwin
PA1637	AF-2094-K-LL	Baldwin
PA1637FN	AF-2094-K-LL	Baldwin
PA1646	AF-2073-K-LL	Baldwin
PA1646FN	AF-2073-K-LL	Baldwin
PA1647	AF-2052	Baldwin
PA1667	AF-2030-K-LL	Baldwin
PA1667FN	AF-2030-K-LL	Baldwin
PA1669	AF-9045	Baldwin
PA1670	AF-2055	Baldwin
PA1675	AF-2053	Baldwin
PA1681	AF-2040-K-LL	Baldwin
PA1681FN	AF-2040-K-LL	Baldwin
PA168S	AF-2087/1	Baldwin
PA1690	AF-2019-K-LL	Baldwin
PA1690FN	AF-2019-K-LL	Baldwin
PA1706	AF-18490/1-LL	Baldwin
PA1716	AF-2220-LL	Baldwin
PA1765	AF-14-LL	Baldwin
PA1840	AF-2073-K-LL	Baldwin
PA1846	AF-2138-LL	Baldwin
PA1862	AF-2221-LL	Baldwin
PA1880	AF-2139-LL	Baldwin
PA1884	AF-2220-LL	Baldwin
PA1885	AF-2221-LL	Baldwin
PA1886	AF-2222-LL	Baldwin
PA1893	AF-2200-LL	Baldwin
PA1894	AF-2201-LL	Baldwin
PA1895	AF-2202-LL	Baldwin
PA1902	AF-2204-K-LL	Baldwin
PA1902FN	AF-2204-K-LL	Baldwin
PA1904	AF-2206-LL	Baldwin
PA1905	AF-2207-LL	Baldwin
PA1906	AF-2199-LL	Baldwin
PA1911	AF-2266-LL	Baldwin
PA1912	AR-3157	Baldwin
PA2	AF-14-LL	Fram
PA2007	AR-23440/1	Purjar
PA2015	AR-6275	Purjar
PA2017	AR-6277	Purjar
PA2310	AF-2928	Baldwin
PA2337	AFI-6004	Baldwin
PA2358	AF-2306	Baldwin
PA2359	AF-2875	Baldwin
PA2363	AF-2919-LL	Baldwin
PA2364	AF-2920	Baldwin
PA2384	AF-2899	Baldwin
PA2385	AF-2898	Baldwin
PA2402	AR-6144	Purjar
PA2405	AR-6067	Baldwin
PA2416	AR-6144	Baldwin
PA2418FN	AFI-6251K-LL	Baldwin
PA2419	AFI-6252	Baldwin
PA2451	AFI-6035	Baldwin
PA2452	AFI-6034	Baldwin
PA2453	AF-2922	Baldwin
PA2456	AF-3014	Baldwin
PA2457	AF-3015	Baldwin
PA2470	AFI-6033	Baldwin
PA2471	AFI-6032	Baldwin
PA2474	AR-23440/1	Baldwin

<b>P/N Concorrente</b> <i>P/N Competencia / Competitor P/N</i>	<b>P/N Parker</b>	<b>CIA</b> <i>OM</i>
PA2475	AR-24650/1	Baldwin
PA2523	AR-6275	Baldwin
PA2538	AR-6277	Baldwin
PA2570	AFI-6215	Baldwin
PA2577	AFI-134353	Baldwin
PA2578	AFI-134354	Baldwin
PA2621	AFI-6249-LL	Baldwin
PA2647	AFI-6261	Baldwin
PA2657FN	AF-2030-K-LL	Baldwin
PA2667	AFI-6032	Baldwin
PA2668	AFI-6033	Baldwin
PA2688	AFI-6248-LL	Baldwin
PA2689	AFI-124767	Baldwin
PA2767	AR-6122	Baldwin
PA2776	AR-6154	Baldwin
PA2788	AFI-532080	Baldwin
PA2792	AR-6060	Baldwin
PA2801	AR-6226	Baldwin
PA2814	AR-6220	Baldwin
PA2835	AR-6159	Baldwin
PA2836	AR-6182	Baldwin
PA2837	AR-6180	Baldwin
PA2845	AR-6144	Baldwin
PA2847	AR-23440	Baldwin
PA2866	AR-20325	Baldwin
PA2902	AFI-127308	Baldwin
PA2903	AFI-127309	Baldwin
PA3466FN	AFI-124773	Baldwin
PA3477	AR-24650	Baldwin
PA3494	AR-6221	Baldwin
PA3500	AR-6327RS	Purjar
PA3504	AR-5717RS	Purjar
PA3505	AR-6328RS	Purjar
PA3508	AR-6325RS	Purjar
PA3510	AR-5626RS	Purjar
PA3514	AFI-5718RS	Purjar
PA3629	AFI-532080	Baldwin
PA3686	AFI-6123	Baldwin
PA3687	AR-6121	Baldwin
PA4010	AFI-6034	Purjar
PA4801	AR-6122	Purjar
PA4809	AFI-43482	Purjar
PA4816	AFI-532080	Purjar
PA4820	AFI-6035	Purjar
PA4830	AFI-124773	Purjar
PA4849	AFI-124773	Purjar
PA4851	AR-6060	Purjar
PA4852	AR-20325	Purjar
PA4853	AR-6067	Purjar
PA4861	AF-2040-K-LL	Purjar
PA7201	AR-24650	Purjar
PA7202	AR-24650/1	Purjar
PA7203	AR-6154	Purjar
PA7205	AR-6226	Purjar
PA7211	AR-5722	Purjar
PA7229	AR-6345RS	Purjar
PA8507	AR-6291	Purjar
PAS4029	AFI-6252	Purjar
PAS4030	AFI-124767	Purjar
PAS4051	AR-6159	Purjar
PAS4052	AR-6182	Purjar

## Referências

<b>P/N Concorrente</b> <i>P/N Competencia / Competitor P/N</i>	<b>P/N Parker</b>	<b>CIA</b> <i>OM</i>	<b>P/N Concorrente</b> <i>P/N Competencia / Competitor P/N</i>	<b>P/N Parker</b>	<b>CIA</b> <i>OM</i>
PAS4802	AR-6121	Puriar	PERI-338	RL-338	Irlemp
PAS4803	AFI-6123	Puriar	PF1070	RL-333	AC Delco
PAS4804	AR-6180	Puriar	PF1130	RL-222	AC Delco
PAS7204	AR-6220	Puriar	PF1150	RL-222	AC Delco
PAS7207	AR-6221	Puriar	PF1155	RI-415	Mann
PAS7213	AR-6292	Puriar	PF116	P-230	Baldwin
PAS7214	AR-6346RS	Puriar	PF1190	RI-391-SC	Mann
PAS7219	AR-6276	Puriar	PF1217	RL-332	AC Delco
PB0125	AF-2138-LL	Wabco	PF132W	EP-78-20M	AC Delco
PB0126	AF-2220-LL	Wabco	PF19326	FPT-750	Mann
PB0183	AF-2222-LL	Wabco	PF2044	RL-222	AC Delco
PB0293	AF-2201-LL	Wabco	PF2046	RL-222	AC Delco
PB0447	RA-2010	Wabco	PF2101	PER-69	AC Delco
PB0502	R-5	Wabco	PF2161	RL-250-VC	AC Delco
PB0504	EP-21	Wabco	PF2200	RL-222	AC Delco
PB0687	AF-2919-LL	Wabco	PF3135	RC-253-A	Purolator
PB1242	AF-2919-LL	Wabco	PF420	RCK-40020(Opcional)	Mann
PB1261	AF-18490/1-LL	Wabco	PF420	R-120-10MB-AQII(opcional)	Mann
PB1400	AF-2922	Wabco	PF823	EP-21	Baldwin
PB1525	AF-2201-LL	Wabco	PF823E	EP-21	Baldwin
PB1569	AF-2922	Wabco	PF846	P-28	Baldwin
PB1612	PER-96	Wabco	PF857	RL-289	AC Delco
PB1613	PER-97	Wabco	PF902	PR-150-3	Baldwin
PB2101	AF-2922	Wabco	PF906	RC-151-6	Baldwin
PB2433	AF-2919-LL	Wabco	PF911	PERI-288	AC Delco
PC162A	MF-58	Tecfil	PF911H	PERI-288	AC Delco
PC2/155	RC-149A	Tecfil	PF939	RL-137	AC Delco
PC2/255	RC-253-A	Tecfil	PF940	RL-250-VC	AC Delco
PC2155	RC-149A	Tecfil	PF964	RL-222	AC Delco
PC2255	RC-253-A	Tecfil	PFA5673	RAD-30011	Fram
PC4H8792	EP-21	Tecfil	PFA5693	RAD-30011	Fram
PC509	RC-151-6	Tecfil	PFA9596	RAD-30012	Fram
PC534	PI-333	Tecfil	PFA9756	RAD-30012	Fram
PC812	P-230	Tecfil	PH060	PI-442	Tecfil
PC945	RP-403	Tecfil	PH060	1530600	Tecfil
PD202	2020PM-OR	Tecfil	PH101	RI-449	Tecfil
PD204	2040PM-OR	Tecfil	PH13	PER-40	Fram
PEC3022	RI-672	Tecfil	PH1960	P-87	Tecfil
PEL2002	RP-802	Tecfil	PH2801B	RL-208	Fram
PEL2003	RP-803	Tecfil	PH2821C	RL-137	Fram
PER-137	RL-137	Irlemp	PH2824	PERI-217	Fram
PER-17	RL-17	Irlemp	PH2829	RL-293	Fram
PER20	RH-20-10C (921999)	Fram	PH2842	RL-222	Fram
PER-20-10C	RH-20-10C (921999)	Irlemp	PH2845	RL-221	Fram
PER-250-VC	RL-250-VC	Irlemp	PH2863	PER-18	Fram
PER-313	RL-313	Irlemp	PH2870A	PERI-240-4A	Fram
PERI-208	RL-208	Irlemp	PH2870B	PERI-240-5B	Fram
PERI-221	RL-221	Irlemp	PH2883	RL-236-RA	Fram
PERI-222	RL-222	Irlemp	PH2895	PER-138	Fram
PERI244	PERI-244	Fram	PH2960	RL-316	Fram
PERI-253-A	RC-253-A	Irlemp	PH3335	PER-69	Fram
PERI-289	RL-289	Irlemp	PH3375	PER-116	Fram
PERI-291	RC-291-AQ	Irlemp	PH346	RP-352	Tecfil
PERI-293	RL-293	Irlemp	PH3545FP	PER-69	Fram
PERI-306	RL-306	Irlemp	PH3612	PERI-288	Fram
PERI-315	RL-315	Irlemp	PH3612FP	PERI-288	Fram
PERI-316	RL-316	Irlemp	PH3757	RL-313	Fram
PERI-329	RC-329	Irlemp	PH3976	RL-333	Fram
PERI-330	RC-330	Irlemp	PH3976FP	RL-333	Fram
PERI-332	RL-332	Irlemp	PH41	PERI-233	Fram
PERI-333	RL-333	Irlemp	PH4403	RL-137	Luberfiner



## Referências

## Referência cruzada

Cross reference

Referencia cruzada

<b>P/N Concorrente</b> <i>P/N Competencia / Competitor P/N</i>	<b>P/N Parker</b>	<b>CIA</b> <i>OM</i>
PH4550	<b>PERI-262</b>	Fram
PH4690	<b>RL-315</b>	Fram
PH47	<b>R-29-10C (926169)</b>	Fram
PH4701	<b>PERI-292</b>	Fram
PH4833	<b>RL-306</b>	Fram
PH4849	<b>RL-289</b>	Fram
PH49	<b>PER-67</b>	Fram
PH49A	<b>RL-289</b>	Fram
PH5106	<b>RL-17</b>	Fram
PH5136	<b>RL-313</b>	Fram
PH519	<b>EP-224-1</b>	Tecfil
PH520	<b>P-139-10M</b>	Tecfil
PH521	<b>EP-225/1</b>	Tecfil
PH521	<b>EP225/1</b>	Tecfil
PH521	<b>EP-224-2</b>	Tecfil
PH522	<b>900260C/BR</b>	Tecfil
PH522/2	<b>PI-691</b>	Tecfil
PH522/3	<b>PI-703</b>	Tecfil
PH522-2	<b>900534N</b>	Tecfil
PH522-3	<b>900535N</b>	Tecfil
PH-530	<b>900730C/BR</b>	Tecfil
PH531	<b>900520N</b>	Tecfil
PH535	<b>EP78FA</b>	Tecfil
PH538	<b>PI-417</b>	Tecfil
PH5514	<b>RL-338</b>	Fram
PH594	<b>PI-705-10M</b>	Tecfil
PH633	<b>PI-411-25M</b>	Tecfil
PH633	<b>PI-411-25M</b>	Tecfil
PH634	<b>PI-426</b>	Tecfil
PH6349	<b>RL-332</b>	Fram
PH64	<b>EP-205</b>	Tecfil
PH663	<b>PI-176</b>	Tecfil
PH7136	<b>RL-338</b>	Fram
PH725	<b>R-29-25M (926170)</b>	Luberfiner
PH837	<b>P-42</b>	Tecfil
PH8476	<b>RL-371</b>	Fram
PH8789	<b>RH-343-10B</b>	Fram
PH8842	<b>PER-67</b>	Fram
PH8A	<b>RL-137</b>	Fram
PH927A	<b>PERI-224</b>	Fram
PH9503	<b>RL-350</b>	Fram
PH977B	<b>RR-17</b>	Fram
PH9A	<b>RL-17</b>	Fram
PI-176	<b>PI-176</b>	Fram
PI-352	<b>RP-352</b>	Irlemp
PI403	<b>RP-403</b>	Fram
PI-403	<b>RP-403</b>	Irlemp
PI-405	<b>RP-405</b>	Irlemp
PI-411-25M	<b>PI-411-25M</b>	Fram
PI4606	<b>FPT-750</b>	Newtec
PI-487	<b>RP-487</b>	Irlemp
PI-567	<b>RP-567</b>	Irlemp
PI-673	<b>RP-673</b>	Irlemp
PI-691	<b>PI-691</b>	Fram
PI-699	<b>RP-699</b>	Irlemp
PI-700	<b>RP-700</b>	Irlemp
PI-701	<b>RP-701</b>	Irlemp
PI-703	<b>PI-703</b>	Fram
PI-705-10M	<b>PI-705-10M</b>	Fram
PL132/1	<b>EP-78-20M</b>	Tecfil
PL1321	<b>EP-78-20M</b>	Tecfil

<b>P/N Concorrente</b> <i>P/N Competencia / Competitor P/N</i>	<b>P/N Parker</b>	<b>CIA</b> <i>OM</i>
PL154	<b>PI-593</b>	Tecfil
PL265	<b>RP-346</b>	Tecfil
PL3	<b>PI-3</b>	Tecfil
PL31	<b>RP-487</b>	Purolator
PL345	<b>PI-567</b>	Tecfil
PL364	<b>RP-673</b>	Tecfil
PL366	<b>RP-699</b>	Tecfil
PL380	<b>EP-316-25M</b>	Tecfil
PL390	<b>PI-302</b>	Tecfil
PL425	<b>PI-607</b>	Tecfil
PL442	<b>RP-638</b>	Tecfil
PL447	<b>RP-701</b>	Tecfil
PL449	<b>RP-700</b>	Tecfil
PL46	<b>EP-178</b>	Tecfil
PL4847	<b>RP-701</b>	Puriar
PL4849	<b>RP-700</b>	Puriar
PL4853	<b>RP-487</b>	Puriar
PL4855	<b>RP-638</b>	Puriar
PL4858	<b>RP-699</b>	Puriar
PL4859	<b>RP-673</b>	Puriar
PL516	<b>P-41</b>	Tecfil
PL519	<b>RP-487</b>	Tecfil
PL540X	<b>PR-150-3</b>	Tecfil
PL61	<b>PI-339</b>	Tecfil
PL665	<b>MF-292</b>	Tecfil
PL691	<b>PER-69</b>	Air Maze
PL6H9999	<b>R-7</b>	Tecfil
PL704	<b>P-32-10M</b>	Tecfil
PL816	<b>P-42</b>	Tecfil
PL932	<b>PI-391</b>	Tecfil
PL957	<b>EP-179</b>	Tecfil
PL979	<b>P-28</b>	Tecfil
PL9F6700	<b>R-5</b>	Tecfil
PM6011	<b>PI-391</b>	Purolator
PM6014	<b>PI-357-10M</b>	Purolator
PM6034	<b>PI-339</b>	Purolator
PM6040	<b>PI-442</b>	Purolator
PO150521KC	<b>RL-208</b>	Case
PR1503	<b>PR-150-3</b>	Purolator
PR1516	<b>RC-151-6</b>	Purolator
PR-151-6	<b>RC-151-6</b>	Irlemp
PR20	<b>15P210QM250MM1</b>	Hidrafil
PR30	<b>30P210QM250NN1</b>	Hidrafil
PR3304	<b>RA-2010</b>	Fram
PR3392	<b>RA-2016</b>	Fram
PR3392A	<b>RA-2013</b>	Fram
PR3393	<b>RA-2014</b>	Fram
PR3414	<b>RA-2016</b>	Fram
PR3908	<b>RA-2070</b>	Fram
PR3910	<b>RA-2016</b>	Fram
PR3941	<b>RC-2677</b>	Fram
PR40	<b>28P210QM250N4N41</b>	Hidrafil
PR50	<b>38P210QM250P4P411</b>	Hidrafil
PRESSOSTATO 25 PSI	<b>926923</b>	H D A
PS-10610	<b>R-120-10MB-AQII</b>	Fram
PS-10713	<b>S-3242</b>	Fram
PS-10872	<b>R260P</b>	Fram
PS-11117	<b>R28-30M</b>	Fram
PS-11160	<b>R90HDP-VOL</b>	Fram
PS2206	<b>PER-97</b>	Tecfil
PS2207	<b>PER-96</b>	Tecfil

## Referências

## Referência cruzada

Cross reference

Referencia cruzada

<b>P/N Concorrente</b> <i>P/N Competencia / Competitor P/N</i>	<b>P/N Parker</b>	<b>CIA</b> <i>OM</i>	<b>P/N Concorrente</b> <i>P/N Competencia / Competitor P/N</i>	<b>P/N Parker</b>	<b>CIA</b> <i>OM</i>
PS3712	PER-23-LL	Fram	PSD460/1	R60-10HP	Tecfil
PS6643	R-26-A50	Fram	PSD4601	R60-10HP	Tecfil
PS694	RC-339	Fram	PSD470	R90-30M	Tecfil
PS7171	R60-10HP	Fram	PSD470/1	R90-30M	Tecfil
PS7714	IN F831	Fram	PSD4701	R90-10HP	Tecfil
PS8187	R60-10M	Fram	PSD480	R90-30MB	Tecfil
PS8239	RC-374	Fram	PSD480/1	R120-10MB	Tecfil
PS8322	RC-379	Fram	PSD4801	R90-30MB	Tecfil
PS8605FP	RC-372	Fram	PSD490	R90-10M	Tecfil
PS8787	RC-346-AQ	Fram	PSD490/1	R120-10M	Tecfil
PS9025	R90-30M	Fram	PSD4901	R90-10HP	Tecfil
PS9026	R90-30MB	Fram	PSD530	R-26-A50	Tecfil
PS9027	R120-30MB	Fram	PSD530/1	R-26-A50	Tecfil
PS9028	R90-10HP	Fram	PSD5301	R-26-A50	Tecfil
PS9029	R45-10M	Fram	PSD960	S-3242	Tecfil
PS9127	RC-379	Fram	PSD960/1	S-3242	Tecfil
PS-9624A	R-120-10M	Fram	PSD964	RC-2687	Tecfil
PS9915	R260P	Fram	PSD965	RC-2677	Tecfil
PSA272	RA-2072	Tecfil	PSD970/1	R28-30M	Tecfil
PSA273	RA-2016	Tecfil	PSD980	R120L-10M-AQII	Tecfil
PSA276	RA-2014	Tecfil	PSD990/1	S-3202	Tecfil
PSA299	RA-2016	Tecfil	PSH025	PERI-384	Tecfil
PSA331	RA-2070	Tecfil	PSH086	PERI-659	Tecfil
PSA761	RA-2013	Tecfil	PSH10ABS	PERI-248	Tecfil
PSC085	PER-85	Tecfil	PSH111	R-29-10C (926169)	Tecfil
PSC100	PERI-211	Tecfil	PSH112	PERI-340-10C	Tecfil
PSC172	PER-23-1	Tecfil	PSH140	RH-20-10C (921999)	Tecfil
PSC3132	PERI-244	Tecfil	PSH173	RH-343-10B	Tecfil
PSC353	RC-353-HP	Tecfil	PSH211	PERI-260-10C	Tecfil
PSC404	RC-396	Tecfil	PSH-211	PERI-260-10C	Tecfil
PSC406	RC-291-AQ	Tecfil	PSH235	PERI-325	Tecfil
PSC410	RC-43	Tecfil	PSH236	PERI-326	Tecfil
PSC453	RC-376	Tecfil	PSH242	PERI-425	Tecfil
PSC491	RC-347-AQ	Tecfil	PSH295	PERI-337	Tecfil
PSC496	RC-291-AQ	Tecfil	PSH306	PERI-318	Tecfil
PSC498/2	RC-351	Tecfil	PSH319	PERI-319	Tecfil
PSC4982	RC-351	Tecfil	PSH325	PERI-325	Tecfil
PSC499	RC-346-AQ	Tecfil	PSH326	PERI-326	Tecfil
PSC5059	PER-23-LL	Fram	PSH348	PERI-348	Tecfil
PSC5062M	PER-23-LL	Fram	PSH349	PERI-349	Tecfil
PSC712	RC-43	Tecfil	PSH486	PERI-248	Tecfil
PSC72/2	RC-344	Tecfil	PSH607	PERI-378	Tecfil
PSC722	RC-344	Tecfil	PSH616	PERI-375	Tecfil
PSC73/1	RC-330	Tecfil	PSH693	PERI-381	Tecfil
PSC731	RC-330	Tecfil	PSH766	PERI-250	Tecfil
PSC744	PER-53	Tecfil	PSH766ABS	900236Q/10Q	Tecfil
PSC745	PERI-355	Tecfil	PSH793	PERI-705	Tecfil
PSC75	RC-376	Tecfil	PSH96	PERI-248	Tecfil
PSC771	RC-291-AQ	Tecfil	PSH962	PERI-262	Tecfil
PSC79	RC-339	Tecfil	PSH97	PERI-248	Tecfil
PSC82	RC-381	Tecfil	PSHA923	900236Q/10Q	Tecfil
PSC84	RC-345	Tecfil	PSL123	RL-222	Tecfil
PSC85	PER-85	Tecfil	PSL124	PER-54	Tecfil
PSC878	RC-374	Tecfil	PSL132	PER-211	Tecfil
PSC879	RC-379	Tecfil	PSL171	RL-17	Tecfil
PSC961	PER-15	Tecfil	PSL173	RH-343-10B	Tecfil
PSD260	R260P	Tecfil	PSL270	PER-116	Tecfil
PSD420	R120-30MB	Tecfil	PSL277	RL-250-VC	Tecfil
PSD450	R45-10M	Tecfil	PSL280	RL-333	Tecfil
PSD4501	R45-10M	Tecfil	PSL281	RL-313	Tecfil
PSD460	R60-10M	Tecfil			

## Referências

## Referência cruzada

Cross reference

Referencia cruzada

<b>P/N Concorrente</b> <i>P/N Competencia / Competitor P/N</i>	<b>P/N Parker</b>	<b>CIA</b> <i>OM</i>
PSL283	RL-377	Tecfil
PSL300	RL-332	Tecfil
PSL301	RL-338	Tecfil
PSL310	PERI-217	Tecfil
PSL339	RL-236-RA	Tecfil
PSL340	RL-350	Tecfil
PSL400	PER-67	Tecfil
PSL405	PER-69	Tecfil
PSL408	PER-138	Tecfil
PSL417	RL-289	Tecfil
PSL418	RL-293	Tecfil
PSL419	RL-357	Tecfil
PSL47	PER-18	Tecfil
PSL561	PERI-240-4A	Tecfil
PSL562	PERI-240-5B	Tecfil
PSL565	PERI-224	Tecfil
PSL567	RL-306	Tecfil
PSL568	RL-316	Tecfil
PSL569	RL-315	Tecfil
PSL619	PERI-292	Tecfil
PSL655	RL-388	Tecfil
PSL675	RR-17	Tecfil
PSL714	RL-137	Tecfil
PSL900	RL-137	Tecfil
PSL909	RL-370	Tecfil
PSL958	RL-221	Tecfil
PSL959	PER-40	Tecfil
PSL962	RL-208	Tecfil
PT158	EP-224-1	Baldwin
PT159	EP-78-10M	Baldwin
PT189	P-87	Baldwin
PT193	EP-114-10M	Baldwin
PT1933	EP-114-3M	Baldwin
PT20710	EP-225	Baldwin
PT207HD	EP-224-1	Baldwin
PT207HD10	EP-225	Baldwin
PT289	EP-316-25M	Baldwin
PT385	EP-78-10M	Baldwin
PT480	P-142-25M	Baldwin
PT48010	P-142-10M	Baldwin
PT481	PI-339	Baldwin
PT491	PI-442	Baldwin
PT49110	PI-594	Baldwin
PT517	PI-380	Baldwin
PT549	PI-391	Baldwin
PT55710	EP-205	Baldwin
PT61HD	PR-3	Baldwin
PT66HD	R-4	Baldwin
PT670	R-5	Baldwin
PT670E	R-5	Baldwin
PT707HD10	PI-357-10M	Baldwin
PT708HD	PI-367	Baldwin
PT752	PI-631	Baldwin
PT83	PI-600	Baldwin
PT8414MPG	RH-386	BALDWIN
PT8450	RH-393	BALDWIN
PT8791MPG	TXW8C-GDL 10B/BR	BALDWIN
PT88	R-7	Baldwin
PT88HD	R-7	Baldwin
PT90	EP-205	Baldwin
PT9010	EP-205	Baldwin

<b>P/N Concorrente</b> <i>P/N Competencia / Competitor P/N</i>	<b>P/N Parker</b>	<b>CIA</b> <i>OM</i>
PT93	P-42	Baldwin
PT94	PI-335	Baldwin
PT9810	EP-305	Baldwin
PU1046X	RI-672	Mann
PU707X	RP-403	Mann
PW-2010	RA-2010	Irlemp
PW-2013	RA-2013	Irlemp
PW-2016	RA-2016	Irlemp
PW-2070	RA-2070	Irlemp
PW-2072	RA-2072	Irlemp
R014458	EP-78-20M	Case
R028544	R-29-10C (926169)	Case
R029295	AF-2204-K-LL	Case
R-17	RR-17	Irlemp
R261BR	R260P	Unifilter
R28-30M30BR	R28-30M	Unifilter
R2910M	R-29-10C (926169)	Fram
R4	R-4	Purolator
R45BR	R45-10M	Unifilter
R468091	R-26-A50	New Holland
R-5	R-5	Purolator
R60BR	R60-10M	Unifilter
R-7	R-7	Purolator
R800103	AFI-532080	Donaldson
R84980411	AR-23440/1	New Holland
R84980412	AR-6182	New Holland
R84980415	AR-24650/1	New Holland
R84980416	AR-6220	New Holland
R90MER	R160T	Mercedes Benz
RA042668	AR-24650/1	Sullair
RA046968	AF-2221-LL	Sullair
RA046981	AF-2200-LL	Sullair
RA408193	AR-6220	Sullair
RA601	SAB.1563..10.NPT	Tecfil
RA603	SAB.1560..10.NPT	Tecfil
RA607	SAB.1562..10.NPT	Tecfil
RA609	SAB.1561..10.NPT	Tecfil
RAD-30011	185127004	Knorr
RAD-30012	IT17793	Knorr
RB 60-3B-10/0	12AT10CN25BBLI	Tecfil
RB-210	50AT210CN25DDLI	Tecfil
RC 80-3-10/0	12AT210CN25BBLI	Tecfil
RC-180	30HPR-10C-N-25-DD-N	Tecfil
RC358	RC-358	Hengst
RD1118	AF-18490/1-LL	Wabco
RD8NNB486DA	PERI-248	New Holland
RE 441 10A	SAB.1563..10A.NPT	Hidrafil
RE 443 10A	SAB.1560..10A.NPT	Hidrafil
RE 6005 10ABS	SAB.1560..10A.NPT	Newtec
RE 767	SAB.1562..10.NPT	Hidrafil
RE 767 10A	SAB.1562..10A.NPT	Hidrafil
RE 769 10A	SAB.1561..10A.NPT	Hidrafil
RE171236	AF-7472RS	John Deere
RE171321	2020PM-OR	John Deere
RE34958	PERI-384	John Deere
RE34962	AR-6326RS	John Deere
RE42050	PER-23-LL	John Deere
RE42051	RL-250-VC	John Deere
RE443	SAB.1560..10.NPT	Hidrafil
RE47313	PERI-378	John Deere
RE508633	RC-372	John Deere

## Referências

## Referência cruzada

Cross reference

Referencia cruzada

<b>P/N Concorrente</b> <i>P/N Competencia / Competitor P/N</i>	<b>P/N Parker</b>	<b>CIA</b> <i>OM</i>	<b>P/N Concorrente</b> <i>P/N Competencia / Competitor P/N</i>	<b>P/N Parker</b>	<b>CIA</b> <i>OM</i>
RE509672	REL-805	John Deere	RS3745	AR-6340RS	Baldwin
RE520906	RCK-40032	John Deere	RS3884	AF-7217RS	Baldwin
RE523236	RCK-40032	John Deere	RS3885	AF-7219RS	Baldwin
RE525523	RCK-40032	John Deere	RS3926	AFI-6968RS	Baldwin
RE54719	RC-374	John Deere	RS3927	AFI-6969RS	Baldwin
RE58376	RC-372	John Deere	RS3934	AF-7471RS	Baldwin
RE59574	RL-371	John Deere	RS3935	AF-7472RS	Baldwin
RE59754	RL-371	John Deere	RS3992	AFI-5718RS	Baldwin
RE5NN6714AA	RL-137	New Holland	RS3993	AFI-5721RS	Baldwin
RE6002	SAB.1563..10.NPT	Newtec	RS3994	AFI-5720RS	Baldwin
RE6002 10ABS	SAB.1563..10A.NPT	Newtec	RS3995	AFI-5720RS	Baldwin
RE60021	RC-373	John Deere	RS3998	AR-6342RS	Baldwin
RE6005	SAB.1560.10.NPT	Newtec	RS3999	AR-6343RS	Baldwin
RE6009	SAB.1562..10.NPT	Newtec	RS4576	AR-6347RS	Baldwin
RE6009 10ABS	SAB.1562..10A.NPT	Newtec	RS4577	AR-6348RS	Baldwin
RE6012	SAB.1561.10.NPT	Newtec	RS4629	AR-6352RS	Baldwin
RE6012 10ABS	SAB.1561.10A.NPT	Newtec	RS4966	AR-6345RS	Baldwin
RE61723	RC-379	John Deere	RS4967	AR-5722	Baldwin
RE62420	RC-374	John Deere	RS4989	AR-6351RS	Baldwin
RE62423	RC-372	John Deere	RS5342	RS5342	Baldwin
RE62424	RC-379	John Deere	RT08/RT16	PT2-2	Hidrafil
RE65431	RC-372	John Deere	RT-200	65LPRT10C--N-25-GG-N	Tecfil
RE67124	AR-6326RS	John Deere	RT-300	90LPRT10C--N-25-GG-N	Tecfil
RE67901	RC-372	John Deere	RT-50	65LPRT10C--N-25-GG-N	Hidrafil
RE769	SAB.1561.10.NPT	Hidrafil	RT-70	90LPRT10C--N-25-GG-N	Hidrafil
RFA201	EP-225	Gresen	S062427	RH-20-10C (921999)	Case
RFA203	EP-224-1	Gresen	S062434	EP-224-1	Case
RFB201	EP-225	Gresen	S0850510	AFI-6251-K-LL	Poclair
RFB203	EP-224-1	Gresen	S086806	PI-381-15M	Case
RI-346	RL-346	Irlemp	S11415	AF-2202-LL	General Motors
RI-449	RI-449	Fram	S13	SS1.A1B1AP/N	Hidrafil
RK1092	AF-2094-K-LL	Wabco	S14	SS1.A2B1AP/N	Hidrafil
RK1116	AF-18490/1-LL	Wabco	S16	EP-201-1	Baldwin
RK11161	AF-18490/1-LL	Wabco	S161	EP-201-1	Baldwin
RK1118	AF-18490/1-LL	Wabco	S20	SS1.B2B1AP/N	Hidrafil
RL 25.5.10N/0	12AT210CN25BBLI	Hidrafil	S221313	AF-2073-K-LL	Case
RL-15.3.10N/0	12AT10CN25BBLI	Hidrafil	S238646	AFI-6248-LL	Case
RL45	30HPR-10C-N-25-DD-N	Hidrafil	S238647	AFI-6249-LL	Case
RL80-04B-10N/0	50AT210CN25DDLI	Hidrafil	S3062A	PR-150-3	Diamond
RP-803	RP-803	Hengst	S314	SS1.B3B1AP/N	Hidrafil
RS2863	AR-6326RS	Baldwin	S328647	AFI-6249-LL	Case
RS3502	AF-2499RS	Baldwin	S4039	RC-346-AQ	International
RS3503	AF-2500RS	Baldwin	S520	SS1.C4B1AP/N	Hidrafil
RS3504	AF-2501RS	Baldwin	S530	SS1.C5B1AP/N	Hidrafil
RS3505	AF-2502RS	Baldwin	S655	SS1.D7B1AP/N	Hidrafil
RS3506	AF-2503RS	Baldwin	S785	SS1.D8B1AP/N	Hidrafil
RS3507	AF-2504RS	Baldwin	S8100	SS1.D9B1AP/N	Tecfil
RS3508	AF-2473RS	Baldwin	S8140	SS1.D10B1AP/N	Hidrafil
RS3509	AF-2474RS	Baldwin	S86806	PI-381-15M	Case
RS3510	AF-2505RS	Baldwin	SA1036	AF-2220-LL	Inpeca
RS3511	AF-2506RS	Baldwin	SA1038	AR-23440/1	Inpeca
RS3514	AF-2509RS	Baldwin	SA1066	AFI-6147	Inpeca
RS3516	AR-1026RS	Baldwin	SA1235	AF-2019-K-LL	Inpeca
RS3517	AR-6350RS	Baldwin	SA1240	AF-2094-K-LL	Inpeca
RS3544	AF-8889RS	Baldwin	SA1261	AFI-6215	Inpeca
RS3708	AFI-6781RS	Baldwin	SA1270	AFI-6123	Inpeca
RS3709	AFI-6782RS	Baldwin	SA1292	AR-6221	Inpeca
RS3717	AR-6349RS	Baldwin	SA1622	AR-6277	Inpeca
RS3736	AF-8822RS	Baldwin	SA1735	AFI-6273	Inpeca
RS3737	AFI-6492RS	Baldwin	SA1846RS	AFI-6781RS	Inpeca
RS3744	AR-6341RS	Baldwin	SA2017	AFI-6038	Inpeca

## Referências

## Referência cruzada

Cross reference

Referencia cruzada

<b>P/N Concorrente</b> <i>P/N Competencia / Competitor P/N</i>	<b>P/N Parker</b>	<b>CIA</b> <i>OM</i>
SA2020	AFI-6171	Inpeca
SA2038	AR-23440	Inpeca
SA2770	AF-2030-K-LL	Inpeca
SA2773	AFI-6251K-LL	Inpeca
SA2774	AF-2040-K-LL	Inpeca
SA2775	AF-2073-K-LL	Inpeca
SA2807	AFI-6004	Inpeca
SA3025	AR-20325	Inpeca
SA3085	AR-6154	Inpeca
SA3086	AR-6226	Inpeca
SA3088	AR-6226/1	Inpeca
SA3240	AF-14-LL	Inpeca
SA3414RS	AR-6325RS	Inpeca
SA3968RS	AFI-6968RS	Inpeca
SA4650	AR-24650	Inpeca
SA5589RS	AF-8889RS	Inpeca
SA5650	AR-24650/1	Inpeca
SA6003	AR-20325	Sotras
SA6004	AR-6144	Sotras
SA6005	AR-6067	Sotras
SA6020	AF-2030-K-LL	Sotras
SA6021	AF-2040-K-LL	Sotras
SA6022	AFI-6251K-LL	Sotras
SA6024	AFI-6252	Sotras
SA6025	AR-24650/1	Sotras
SA6026	AR-24650	Sotras
SA6027	AR-6060	Sotras
SA6028	AR-6122	Sotras
SA6029	AFI-6004	Sotras
SA6036	AR-23440/1	Sotras
SA6037	AF-18490/1-LL	Sotras
SA6038	AF-2019-K-LL	Sotras
SA6042	AR-6154	Sotras
SA6043	AR-6220	Sotras
SA6044	AR-6182	Sotras
SA6045	AR-6159	Sotras
SA6055	AR-6221	Sotras
SA6131	AR-23440	Sotras
SA6145	AF-2073-K-LL	Sotras
SA6226	AF-2052	Sotras
SA6230	AF-2053	Sotras
SA6451	AR-6180	Sotras
SA6466	AFI-6123	Sotras
SA6665	AFI-5718RS	Sotras
SA6753	AFI-5719RS	Sotras
SA6805	AR-6121	Sotras
SA7022	AFI-6167	Inpeca
SA7204	AF-2221-LL	Inpeca
SA7210	AFI-6035	Inpeca
SA7310	AFI-6034	Inpeca
SA7311	AF-2138-LL	Inpeca
SA7610	AFI-6032	Inpeca
SA7620	AFI-6033	Inpeca
SA7716	AF-2306	Inpeca
SA7801	AR-6275	Inpeca
SA7802	AR-3157	Inpeca
SA7810	AR-6309	Inpeca
SA8047	AF-8047	Inpeca
SA8490	AF-18490/1-LL	Inpeca
SA8528	AR-6060	Inpeca
SA8538	AR-6122	Inpeca

<b>P/N Concorrente</b> <i>P/N Competencia / Competitor P/N</i>	<b>P/N Parker</b>	<b>CIA</b> <i>OM</i>
SA8548	AR-6144	Inpeca
SA8646	AFI-6248-LL	Inpeca
SA8848	AR-6291	Inpeca
SA9045	AF-9045	Inpeca
SA9046	AF-2055	Inpeca
SA9101	AF-2201-LL	Inpeca
SA9102	AF-2207-LL	Inpeca
SA9115	AF-2222-LL	Inpeca
SA9116	AF-2206-LL	Inpeca
SA9117	AF-2202-LL	Inpeca
SA9118	AF-2199-LL	Inpeca
SA9334	AF-9334	Inpeca
SA9403	AR-6067	Inpeca
SA9441	AF-2899	Inpeca
SA9442	AF-2898	Inpeca
SA9852	AF-2087	Inpeca
SA98521	AF-2087/1	Inpeca
SA9910	AF-2922	Inpeca
SA9972	AF-2928	Inpeca
SAB.1562.10	SAB.1562..10A.NPT	UCC
SAB.1562.40	SAB.1562..10.NPT	UCC
SAB.1563.10	SAB.1563..10A.NPT	UCC
SAB.1563.40	SAB.1563..10.NPT	UCC
SAB0194	RA-2070	Inpeca
SAE3240	AF-14-LL	Inpeca
SAP1036	AF-2220-LL	Inpeca
SAP1038	AR-23440/1	Inpeca
SAP1440	AF-2204-K-LL	Inpeca
SAP1528	AF-14-LL	ALL
SAP1622	AR-6277	Inpeca
SAP1735	AFI-6273	Inpeca
SAP26899	RL-250-VC	ALL
SAP26958	RL-250-VC	ALL
SAP2770	AF-2030-K-LL	Inpeca
SAP2773	AFI-6251K-LL	Inpeca
SAP2774	AF-2040-K-LL	Inpeca
SAP2807	AFI-6004	Inpeca
SAP3025	AR-20325	Inpeca
SAP3085	AR-6154	Inpeca
SAP3086	AR-6226	Inpeca
SAP3157	AR-3157	Inpeca
SAP3264	AF-2019-K-LL	Inpeca
SAP3420	AF-18490/1-LL	Inpeca
SAP4650	AR-24650	Inpeca
SAP5572	AR-5722	Inpeca
SAP5650	AR-24650/1	Inpeca
SAP6550	AFI-532080	Inpeca
SAP6582	R-7	ALL
SAP6605	PERI-244	ALL
SAP6907	AFI-46907	Inpeca
SAP7204	AF-2221-LL	Inpeca
SAP7210	AFI-6035	Inpeca
SAP7215	RC-330	ALL
SAP7311	AF-2138-LL	Inpeca
SAP7610	AFI-6032	Inpeca
SAP7716	AF-2306	Inpeca
SAP7801	AR-6275	Inpeca
SAP8047	AF-8047	Inpeca
SAP8528	AR-6060	Inpeca
SAP8538	AR-6122	Inpeca
SAP8548	AR-6144	Inpeca

## Referências

<b>P/N Concorrente</b> <i>P/N Competencia / Competitor P/N</i>	<b>P/N Parker</b>	<b>CIA</b> <i>OM</i>	<b>P/N Concorrente</b> <i>P/N Competencia / Competitor P/N</i>	<b>P/N Parker</b>	<b>CIA</b> <i>OM</i>
SAP8646	AFI-6248-LL	Inpeca	SB0989	PERI-217	Inpeca
SAP-8848	AR-6291	Inpeca	SB0990	RC-345	Inpeca
SAP9045	AF-9045	Inpeca	SB100	SS1.D9B1AP/N	Hidrafil
SAP9115	AF-2222-LL	Inpeca	SB2964	RC-2687	Inpeca
SAP9334	AF-9334	Inpeca	SB2965	RC-2677	Inpeca
SAP9403	AR-6067	Inpeca	SB9090	RC-345	Inpeca
SAS1037	AF-2266-LL	Inpeca	SBC0029	RI-392	Inpeca
SAS1260	AR-6121	Inpeca	SBC0092	RI-641	Inpeca
SAS1261	AFI-6215	Inpeca	SBO920	RL-17	Inpeca
SAS1262	AFI-6252	Inpeca	SBO962	RL-208	Inpeca
SAS1270	AFI-6123	Inpeca	SC0029	RI-392	Inpeca
SAS1271	AR-6276	Inpeca	SC0092	RI-641	Inpeca
SAS1280	AR-6180	Inpeca	SC0168	2020PM-OR	Inpeca
SAS1290	AR-6159	Inpeca	SC0169	2040PM-OR	Inpeca
SAS1291	AR-6182	Inpeca	SC0539	P-28	Inpeca
SAS1292	AR-6221	Inpeca	SC0601	RP-352	Inpeca
SAS1293	AR-6220	Inpeca	SC0711	RC-149A	Inpeca
SAS7203	AF-2200-LL	Inpeca	SC0725	RI-391-SC	Inpeca
SAS7310	AFI-6034	Inpeca	SC0730	RC-330	Inpeca
SAS7360	AF-2875	Inpeca	SC0757	P-230	Inpeca
SAS7411	AF-2139-LL	Inpeca	SC0792	EP-21	Inpeca
SAS7620	AFI-6033	Inpeca	SC0796	RC-253-A	Inpeca
SAS8048	AF-2052	Inpeca	SC0855	PR-150-3	Inpeca
SAS8647	AFI-6249-LL	Inpeca	SC0961	RC-151-6	Inpeca
SAS8849	AR-6292	Inpeca	SC1311	FPT-750	Wabco
SAS9046	AF-2055	Inpeca	SC3115	RI-16S13Z	Inpeca
SAS9116	AF-2206-LL	Inpeca	SC839	PER-96	Inpeca
SAS9335	AF-2053	Inpeca	SC8401	PER-97	Inpeca
SB0190	RA-2010	Inpeca	SCB0218	RC-291-AQ	Inpeca
SB0192	RA-2016	Inpeca	SCB0413	PER-23-1	Inpeca
SB01921	RA-2013	Inpeca	SCB0440	PER-53	Inpeca
SB0194	RA-2070	Inpeca	SCB0499	PERI-244	Inpeca
SB0218	RC-291-AQ	Inpeca	SCB0730	RC-330	Inpeca
SB0219	RC-346-AQ	Inpeca	SCB0980	RC-344	Inpeca
SB0339	RL-236-RA	Inpeca	SCB0985	RC-43	Inpeca
SB0391	PERI-340-10C	Inpeca	SCB0990	RC-345	Inpeca
SB0405	PER-69	Inpeca	SCC0796	RC-253-A	Inpeca
SB0413	PER-23-1	Inpeca	SD1311	FPT-750	Wabco
SB0420	RL-313	Inpeca	SDA0202	RAD-30011	VOX
SB0421	PERI-260-10C	Inpeca	SDA3213	RAD-30011	VOX
SB0422	PER-67	Inpeca	SDU1374	RAD-30011	Inpeca
SB0425	RL-332	Inpeca	SDU1375	RAD-30012	Inpeca
SB0433	PER-85	Inpeca	SDV63207	RL-137	Selovac
SB0440	PER-53	Inpeca	SE.1219	SS1.D7B1AP/N	UCC
SB0443	PERI-233	Inpeca	SE.1220	SS1.D8B1AP/N	UCC
SB0460	R60-10M	Inpeca	SE.1221	SS1.D9B1AP/N	UCC
SB0470	R90-30M	Inpeca	SE.1319	SS1.A2B1AP/N	UCC
SB0480	R90-30MB	Inpeca	SE.1323	SS1.C4B1AP/N	UCC
SB0490	R90-10HP	Inpeca	SE.1324	SS1.C5B1AP/N	UCC
SB0499	PERI-244	Inpeca	SE.1326	SS1.C6B1AP/N	UCC
SB0530	R-26-A50	Inpeca	SE.1457	SS1.B3B1AP/N	UCC
SB0715	RL-137	Inpeca	SE-300	90SFE-149-N-XX-HH-N	Tecfil
SB0730	RC-330	Inpeca	SE-50	15SFE-149-N-XX-GG-N	Tecfil
SB0804	RL-137	Inpeca	SE-70	20SFE-149-N-XX-GG-N	Tecfil
SB0920	RL-17	Inpeca	SEC0757	P-230	Inpeca
SB0941	RL-222	Inpeca	SEC0792	EP-21	Inpeca
SB0960	R28-30M	Inpeca	SEH0212	PI-380	Inpeca
SB0962	RL-208	Inpeca	SEH0324	EP-316-25M	Inpeca
SB0970	RC-330	Inpeca	SEH0388	PI-411-25M	Inpeca
SB0980	RC-344	Inpeca	SEH0445	P-139-10M	Inpeca
SB0985	RC-43	Inpeca	SEH0531	PI-339	Inpeca

## Referências

## Referência cruzada

Cross reference

Referencia cruzada

<b>P/N Concorrente</b> <i>P/N Competencia / Competitor P/N</i>	<b>P/N Parker</b>	<b>CIA</b> <i>OM</i>
SEH0601	RP-352	Inpeca
SEH0614	PI-391	Inpeca
SEH0616	PI-442	Inpeca
SEH0768	P-87	Inpeca
SEH0781	MF-292	Inpeca
SEH0806	EP-205	Inpeca
SEL0447	RP-701	Inpeca
SEL0449	RP-700	Inpeca
SEL0516	P-41	Inpeca
SEL0615	RP-487	Inpeca
SEL0630	RP-673	Inpeca
SEL0635	RP-638	Inpeca
SEL0640	RP-699	Inpeca
SEL0700	R-5	Inpeca
SEL0999	R-7	Inpeca
SEL1865	PR-3	Inpeca
SF201	EP-225	Gresen
SF203	EP-224-1	Gresen
SF6720	R-29-25M (926170)	Stauff
SFC5710AE	900236Q/10Q	Stauff
SG029.01	RI-392	John Deere
SG02901	RI-392	John Deere
SH0021	EP-78-10M	Inpeca
SH0140	PI-335	Inpeca
SH0205	PI-367	Inpeca
SH0212	PI-380	Inpeca
SH0311	R-29-10C (926169)	Inpeca
SH0323	PI-381-15M	Inpeca
SH0324	EP-316-25M	Inpeca
SH0388	PI-411-25M	Inpeca
SH0445	P-139-10M	Inpeca
SH0531	PI-339	Inpeca
SH0548	PI-470	Inpeca
SH0601	RP-352	Inpeca
SH0604	PERI-248	Inpeca
SH0607	EP-305	Inpeca
SH0614	PI-391	Inpeca
SH0615	EP-225	Inpeca
SH0616	PI-442	Inpeca
SH0623	PI-473-10M	Inpeca
SH0768	P-87	Inpeca
SH0781	MF-292	Inpeca
SH0791	PI-538	Inpeca
SH0806	EP-205	Inpeca
SH0831	PI-631	Inpeca
SH0883	EP-224-1	Inpeca
SH0935	PR-3	Inpeca
SH21	EP-78-10M	Inpeca
SH66	EP-201-1	Inpeca
SHB0391	PERI-340-10C	Inpeca
SHB0424	RH-343-10B	Inpeca
SHB0604	PERI-248	Inpeca
SHB0656	R-29-25M (926170)	Inpeca
SHB0715	RL-137	Inpeca
SHB0766	PERI-250	Inpeca
SHB0909	PERI-325	Inpeca
SHB0965	PERI-262	Inpeca
SI-110	SS1.A1B1AP/N	Tecfil
SI-115	SS1.A2B1AP/N	Tecfil
SI-220	SS1.B2B1AP/N	Tecfil
SI-350	SS1.B3B1AP/N	Tecfil

<b>P/N Concorrente</b> <i>P/N Competencia / Competitor P/N</i>	<b>P/N Parker</b>	<b>CIA</b> <i>OM</i>
SI-5120	SS1.C5B1AP/N	Tecfil
SI-590	SS1.C4B1AP/N	Tecfil
SI-6140	SS1.C6B1AP/N	Tecfil
SI-6220	SS1.D7B1AP/N	Tecfil
SI-8550	SS1.D10B1AP/N	Tecfil
SKS175737	AF-2030-K-LL	Hyster
SKS175757	AF-2030-K-LL	Hyster
SKS41373	AF-2019-K-LL	Hyster
SKS413732	AF-2019-K-LL	Hyster
SKS446432	PI-457	Hyster
SL0167	PI-607	Inpeca
SL0208	PI-384	Inpeca
SL0323	PI-381-15M	Inpeca
SL0324	EP-316-25M	Inpeca
SL0332	R-4	Inpeca
SL0406	PER-116	Inpeca
SL0447	RP-701	Inpeca
SL0449	RP-700	Inpeca
SL0516	P-41	Inpeca
SL0615	RP-487	Inpeca
SL0630	RP-673	Inpeca
SL0635	RP-638	Inpeca
SL0640	RP-699	Inpeca
SL0700	R-5	Inpeca
SL0816	P-42	Inpeca
SL0825	RI-415	Inpeca
SL0999	R-7	Inpeca
SL114	EP-114-10M	Inpeca
SL1141	EP-114-3M	Inpeca
SL1865	PR-3	Inpeca
SLB0422	RL-289	Inpeca
SLB0423	RL-357	Inpeca
SLB0424	RH-343-10B	Inpeca
SLB0425	RL-332	Inpeca
SLB0602	RL-333	Inpeca
SLB0715	RL-137	Inpeca
SLB0720	RL-350	Inpeca
SLB0804	RL-137	Inpeca
SLB0920	RL-17	Inpeca
SLB0941	RL-222	Inpeca
SLB0962	RL-208	Inpeca
SLB0964	RL-236-RA	Inpeca
SOB CONSULTA	AB.1163.10T/N	UCC
SOB CONSULTA	AB.1163.10TA/N	UCC
SP1010	RL-289	Alco Locomotiva
SP1011	RL-250-VC	Alco Locomotiva
SP3251	FPT-750	Wabco
SP4045	RC-379	Asas Filter
SP4056	RC-372	Asas Filter
SP4065	RC-374	Asas Filter
SP6289	EP-78-20M	Wabco
SP6292	EP-78-20M	Wabco
SP6298	EP-78-20M	Wabco
SP802	RL-137	Alco Locomotiva
SP821	RC-330	Alco Locomotiva
SP856	RL-222	Alco Locomotiva
SP865	RL-333	Alco Locomotiva
SP871	RC-330	Alco Locomotiva
SP882	RL-289	Alco Locomotiva
SP890	RL-222	Alco Locomotiva
SPA.1731.40.5	SPA.1731.10.5.NPT	Newtec

## Referências

<b>P/N Concorrente</b> <i>P/N Competencia / Competitor P/N</i>	<b>P/N Parker</b>	<b>CIA</b> <i>OM</i>	<b>P/N Concorrente</b> <i>P/N Competencia / Competitor P/N</i>	<b>P/N Parker</b>	<b>CIA</b> <i>OM</i>
SRA0780	<b>AFI-6109-VVO</b>	Inpeca	SSR-5137	<b>AF-2506RS</b>	Inpeca
SRS1846	<b>AFI-6781RS</b>	Inpeca	SSR-5590	<b>AF-9333RS</b>	Inpeca
SRS2473	<b>AF-2473RS</b>	Inpeca	SSR6675	<b>AFI-5721RS</b>	Inpeca
SRS2499	<b>AF-2499RS</b>	Inpeca	SSR8839	<b>AR-6353RS</b>	Inpeca
SRS2501	<b>AF-2501RS</b>	Inpeca	ST12-6B-149T	<b>15SFE-149-N-XX-GG-N</b>	Hidrafil
SRS2503	<b>AF-2503RS</b>	Inpeca	ST18-.6B-149T	<b>20SFE-149-N-XX-GG-N</b>	Hidrafil
SRS2509	<b>AF-2509RS</b>	Inpeca	ST75-7B-149T	<b>90SFE-149-N-XX-HH-N</b>	Hidrafil
SRS2711	<b>AR-6326RS</b>	Inpeca	STB000839	<b>TXW8C-GDL 10B/BR</b>	Stauff
SRS3414	<b>AR-6325RS</b>	Inpeca	SV1248	<b>RC-151-6</b>	Wabco
SRS3968	<b>AFI-6968RS</b>	Inpeca	SV1349	<b>RC-151-6</b>	Wabco
SRS4678	<b>AF-7217RS</b>	Inpeca	SV4731	<b>PR-150-3</b>	Wabco
SRS5134	<b>AFI-5719RS</b>	Inpeca	SV6848	<b>EP-78-20M</b>	Wabco
SRS5136	<b>AF-2505RS</b>	Inpeca	T037485	<b>EP-224-1</b>	Case
SRS5589	<b>AF-8889RS</b>	Inpeca	T040153	<b>EP-224-1</b>	Case
SRS6203	<b>AFI-5718RS</b>	Inpeca	T040348	<b>AF-2019-K-LL</b>	Case
SRS7104	<b>AR-6328RS</b>	Inpeca	T04099149	<b>RC-149A</b>	Volkswagen
SRS7752	<b>AFI-6752RS</b>	Inpeca	T04099680	<b>RL-137</b>	Volkswagen
SRS7802	<b>AR-5626RS</b>	Inpeca	T06115561	<b>RL-222</b>	Volkswagen
SRS8204	<b>AR-6327RS</b>	Inpeca	T06129620	<b>AR-6122</b>	Volkswagen
SS1037	<b>AF-2266-LL</b>	Inpeca	T1106446	<b>AF-3015</b>	Technolab
SS1260	<b>AR-6121</b>	Inpeca	T1109372	<b>AF-2139-LL</b>	Technolab
SS1261	<b>AFI-6215</b>	Inpeca	T1109373	<b>AF-2200-LL</b>	Technolab
SS1262	<b>AFI-6252</b>	Inpeca	T1109375	<b>AR-3157</b>	Technolab
SS1270	<b>AFI-6123</b>	Inpeca	T1109596	<b>AF-2222-LL</b>	Technolab
SS1271	<b>AR-6276</b>	Inpeca	T11127177	<b>RI-392</b>	Volkswagen
SS1280	<b>AR-6180</b>	Inpeca	T11129620	<b>AR-6144</b>	Volkswagen
SS1290	<b>AR-6159</b>	Inpeca	T11129620A	<b>AR-6180</b>	Volkswagen
SS1291	<b>AR-6182</b>	Inpeca	T11145397	<b>RP-352</b>	Volkswagen
SS1292	<b>AR-6221</b>	Inpeca	T1301404	<b>AF-18490/1-LL</b>	Technolab
SS1293	<b>AR-6220</b>	Inpeca	T1400123	<b>AR-6159</b>	Technolab
SS7203	<b>AF-2200-LL</b>	Inpeca	T14542PB	<b>RC-151-6</b>	P&H Villares
SS7310	<b>AFI-6034</b>	Inpeca	T-149-A	<b>RC-149A</b>	Irlimp
SS7360	<b>AF-2875</b>	Inpeca	T15129620	<b>AR-23440/1</b>	Volkswagen
SS7411	<b>AF-2139-LL</b>	Inpeca	T15129620A	<b>AR-6182</b>	Volkswagen
SS7620	<b>AFI-6033</b>	Inpeca	T15129620B	<b>AR-24650/1</b>	Volkswagen
SS7802	<b>AR-3157</b>	Inpeca	T15129620C	<b>AR-6220</b>	Volkswagen
SS8048	<b>AF-2052</b>	Inpeca	T1801000	<b>AF-2094-K-LL</b>	Technolab
SS8647	<b>AFI-6249-LL</b>	Inpeca	T1801002	<b>AF-2138-LL</b>	Technolab
SS8849	<b>AR-6292</b>	Inpeca	T1801035	<b>AF-2073-K-LL</b>	Technolab
SS9116	<b>AF-2206-LL</b>	Inpeca	T1801046	<b>AF-2221-LL</b>	Technolab
SS9335	<b>AF-2053</b>	Inpeca	T1801049	<b>AF-3014</b>	Technolab
SS9442	<b>AF-2898</b>	Inpeca	T1801050	<b>AF-2019-K-LL</b>	Technolab
SS9972	<b>AF-2928</b>	Inpeca	T1801052	<b>AF-2030-K-LL</b>	Technolab
SSB0450	<b>R45-10M</b>	Inpeca	T1801054	<b>AF-2040-K-LL</b>	Technolab
SSB0460	<b>R60-10HP</b>	Inpeca	T1801059	<b>AFI-6251K-LL</b>	Technolab
SSB0470	<b>R90-10HP</b>	Inpeca	T1801184	<b>AR-24650/1</b>	Technolab
SSB0480	<b>R90-30MB</b>	Inpeca	T191321	<b>AF-2503RS</b>	John Deere
SSB0490	<b>R90-10HP</b>	Inpeca	T2500228	<b>AR-6180</b>	Technolab
SSB0530	<b>R-26-A50</b>	Inpeca	T250W	<b>RAD-30011</b>	Hengst
SSB0960	<b>R28-30M</b>	Inpeca	T250W	<b>RAD-30011</b>	Hengst
SSB2964	<b>RC-2687</b>	Inpeca	T2D129620	<b>AR-6067</b>	Volkswagen
SSB2965	<b>RC-2677</b>	Inpeca	T2D129620A	<b>AR-6159</b>	Volkswagen
SSR1847	<b>AFI-6782RS</b>	Inpeca	T2D129620B	<b>AR-6159</b>	Volkswagen
SSR2474	<b>AF-2474RS</b>	Inpeca	T2D129620C	<b>AR-6067</b>	Volkswagen
SSR2500	<b>AF-2500RS</b>	Inpeca	T300W	<b>RAD-30012</b>	Hengst
SSR2502	<b>AF-2502RS</b>	Inpeca	T300W	<b>RAD-30012</b>	Hengst
SSR2504	<b>AF-2504RS</b>	Inpeca	T40153	<b>EP-224-1</b>	Case
SSR2510	<b>AF-2506RS</b>	Inpeca	T40349	<b>AF-2019-K-LL</b>	Case
SSR3969	<b>AFI-6969RS</b>	Inpeca	T52223	<b>AFI-134353</b>	John Deere
SSR4679	<b>AF-7219RS</b>	Inpeca	T52224	<b>AFI-134354</b>	John Deere
SSR-5135	<b>AFI-5720RS</b>	Inpeca	T5224	<b>AFI-134354</b>	Timberjack



## Referências

## Referência cruzada

Cross reference

Referencia cruzada

<b>P/N Concorrente</b> <i>P/N Competencia / Competitor P/N</i>	<b>P/N Parker</b>	<b>CIA</b> <i>OM</i>
T5503293	EP-224-1	Technolab
T5507624	PERI-262	Technolab
T5507626	RL-208	Technolab
T567143	AF-2040-K-LL	Hyster
T-59	RC-59	Irlimp
T815	PER-96	AC Delco
T821	PER-96	AC Delco
T915	PER-96	AC Delco
T915D	PER-96	AC Delco
T921	PER-96	AC Delco
T966133	AF-2073-K-LL	Hyster
TA3537	AF-2919-LL	Wabco
TAC115561	RL-208	Ford
TAC261285	RC-2677	Volkswagen
TAE115561	RL-236-RA	Volkswagen
TAE127177	RC-344	Volkswagen
TAG20122	RC-2677	Volkswagen
TAR129620	AR-6067	Volkswagen
TB124	RL-222	Filtros Turbo
TB127	RL-137	Filtros Turbo
TB137	RL-17	Filtros Turbo
TB1374	RAD-30011	Mann
TB1374/3X	RAD-30012	Mann
TB1374/X	RAD-30011	Mann
TB13743X	RAD-30012	Mann
TB1374X	RAD-30011	Mann
TB164	RL-137	Filtros Turbo
TB167	RL-208	Filtros Turbo
TB169	RL-289	Filtros Turbo
TB181	RC-330	Filtros Turbo
TB280	RL-333	Filtros Turbo
TB281	RL-313	Filtros Turbo
TB300	RL-332	Filtros Turbo
TB337	PERI-337	Filtros Turbo
TB339	RL-236-RA	Filtros Turbo
TB344	RC-330	Filtros Turbo
TB348	PERI-348	Filtros Turbo
TB349	PERI-349	Filtros Turbo
TB350	RL-350	Filtros Turbo
TB400	PER-67	Filtros Turbo
TB405	PER-69	Filtros Turbo
TB413	PER-23-1	Filtros Turbo
TB440	PER-53	Filtros Turbo
TB499	PERI-244	Filtros Turbo
TB604	PERI-248	Filtros Turbo
TB815	PER-96	Wabco
TB816	PER-97	Wabco
TB839	PER-96	Filtros Turbo
TB840	PER-97	Filtros Turbo
TB975	PER-23-LL	Filtros Turbo
TB985	RC-43	Filtros Turbo
TBA273	RA-2016	Filtros Turbo
TBA331	RA-2070	Filtros Turbo
TBC023LL	PER-23-LL	Filtros Turbo
TBC23LL	PER-23-LL	Filtros Turbo
TBC990	RC-345	Filtros Turbo
TBH2925	R-29-25M (926170)	Filtros Turbo
TBH326	PERI-326	Filtros Turbo
TBH340	PERI-340-10C	Filtros Turbo
TBH343	RH-343-10B	Filtros Turbo
TBH6585	PERI-705	Filtros Turbo

<b>P/N Concorrente</b> <i>P/N Competencia / Competitor P/N</i>	<b>P/N Parker</b>	<b>CIA</b> <i>OM</i>
TBH909	PERI-325	Filtros Turbo
TBH962	PERI-262	Filtros Turbo
TBL350	RL-350	Filtros Turbo
TC10206102	AF-2073-K-LL	Hyster
TC114	EP-114-10M	Filtros Turbo
TC11410M	EP-114-10M	Filtros Turbo
TC1143M	EP-114-3M	Filtros Turbo
TC1503	PR-150-3	Filtros Turbo
TC28	P-28	Filtros Turbo
TC757	P-230	Filtros Turbo
TC7838	PR-150-3	Wabco
TC7844	P-42	Wabco
TC792	EP-21	Filtros Turbo
TE3115561	RL-313	Volkswagen
TE3121099	RA-2070	Volkswagen
TE5HPW365A	RC-330	Ford
TEG129620	AR-6275	Ford
TEG129620A	AR-6276	Ford
TF1376	RC-151-6	Wabco
TF8095	AF-18490/1-LL	Wabco
TH004	R-4	Filtros Turbo
TH0239	AF-18490-LL	Wabco
TH13200	RP-352	Filtros Turbo
TH142	P-142-10M	Filtros Turbo
TH151	RC-151-6	Filtros Turbo
TH15169	RH-387	Filtros Turbo
TH16625	TXW8C-GDL 10B/BR	Filtros Turbo
TH2011	EP-201-1	Filtros Turbo
TH2219	AF-18490/1-LL	Wabco
TH2241	EP-224-1	Filtros Turbo
TH225	EP-225	Filtros Turbo
TH239	AF-18490/1-LL	Wabco
TH305	EP-305	Filtros Turbo
TH335	PI-335	Filtros Turbo
TH349	PERI-349	Filtros Turbo
TH357	PI-357-10M	Filtros Turbo
TH367	PI-367	Filtros Turbo
TH380	PI-380	Filtros Turbo
TH384	PI-384	Filtros Turbo
TH4	R-4	Filtros Turbo
TH4309	AF-2094-K-LL	Wabco
TH442	PI-442	Filtros Turbo
TH445	P-139-10M	Filtros Turbo
TH457	PI-457	Filtros Turbo
TH494	PI-494	Filtros Turbo
TH-525 (EL 100 mic)	900032N	Tecfil
TH-530	900511N	Tecfil
TH535	PI-535-10M	Filtros Turbo
TH6110	PI-357-10M	Filtros Turbo
TH628	PI-628	Filtros Turbo
TH7261285	RC-2687	Volkswagen
TH7308	AF-18490/1-LL	Wabco
TH7808	AF-18490/1-LL	Wabco
TH-792	900504N(	Tecfil
TH-792	900504N	Tecfil
TH806	EP-205	Filtros Turbo
TH943	P-87	Filtros Turbo
TH962	PERI-262	Filtros Turbo
TJG115561	RL-332	Volkswagen
TJG129620	AR-6277	Ford
TJG129620A	AR-6276	Volkswagen

## Referências

<b>P/N Concorrente</b> <i>P/N Competencia / Competitor P/N</i>	<b>P/N Parker</b>	<b>CIA</b> <i>OM</i>	<b>P/N Concorrente</b> <i>P/N Competencia / Competitor P/N</i>	<b>P/N Parker</b>	<b>CIA</b> <i>OM</i>
TJG145171	RP-352	Ford	TR1470	AR-6154	Filtros Turbo
TJG15561	RL-332	Ford	TR1500	AR-20325	Filtros Turbo
TL11220	RP-638	Filtros Turbo	TR1510	AR-6122	Filtros Turbo
TL11364	RP-673	Filtros Turbo	TR1524	AR-23440/1	Filtros Turbo
TL11366	RP-699	Filtros Turbo	TR1625	AR-6226	Filtros Turbo
TL11447	RP-701	Filtros Turbo	TR1646	AFI-6248-LL	Filtros Turbo
TL11449	RP-700	Filtros Turbo	TR1647	AFI-6249-LL	Filtros Turbo
TL2FSO	PER-69	CLARK FILTER	TR1735	AFI-6273	Filtros Turbo
TL516	P-41	Filtros Turbo	TR1770	AF-2030-K-LL	Filtros Turbo
TL6209	EP-78-20M	Wabco	TR1773	AFI-6251K-LL	Filtros Turbo
TL625	EP-78-20M	Filtros Turbo	TR1813	AF-2019-K-LL	Filtros Turbo
TL700	R-5	Filtros Turbo	TR1815	AR-6275	Filtros Turbo
TL891	P-42	Filtros Turbo	TR1828	AF-3015	Filtros Turbo
TL935	PR-3	Filtros Turbo	TR1846	AFI-6781RS	Filtros Turbo
TL999	R-7	Filtros Turbo	TR1847	AFI-6782RS	Filtros Turbo
TN4121099	RA-2070	Volkswagen	TR1900	AR-6121	Filtros Turbo
TN4127177	RC-43	Volkswagen	TR1910	AFI-6123	Filtros Turbo
TN4127177A	RC-344	Volkswagen	TR1920	AR-6180	Filtros Turbo
TNA4127177	RC-43	Volkswagen	TR1930	AR-6159	Filtros Turbo
TNE8855701	RC-346-AQ	Yanmar	TR1950	AR-6220	Filtros Turbo
TO6115561	RL-222	Volkswagen	TR1960	AR-6221	Filtros Turbo
TP816	PER-97	AC Delco	TR1970	AR-6276	Filtros Turbo
TP916	PER-97	AC Delco	TR2008	AF-2055	Filtros Turbo
TP916D	PER-97	AC Delco	TR20457	AR-6328RS	Filtros Turbo
TP916L	PER-97	AC Delco	TR20500	AFI-5718RS	Filtros Turbo
TP920	PER-85	AC Delco	TR2073	AF-2073-K-LL	Filtros Turbo
TR1007	AF-2220-LL	Filtros Turbo	TR2094	AF-2094-K-LL	Filtros Turbo
TR1008	P-28	Wabco	TR2199	AF-2199-LL	Filtros Turbo
TR1009	AF-8047	Filtros Turbo	TR2201	AF-2201-LL	Filtros Turbo
TR1011	AF-9334	Filtros Turbo	TR2204	AF-2204-K-LL	Filtros Turbo
TR1012	AF-2306	Filtros Turbo	TR2207	AF-2207-LL	Filtros Turbo
TR1014	AF-2052	Filtros Turbo	TR2266	AF-2266-LL	Filtros Turbo
TR1037	AF-2266-LL	Filtros Turbo	TR23610	AFI-5719RS	Filtros Turbo
TR1038	AR-23440	Filtros Turbo	TR2499	AF-2499RS	Filtros Turbo
TR1049	AF-2040-K-LL	Filtros Turbo	TR2500	AF-2500RS	Filtros Turbo
TR1057	AR-6291	Filtros Turbo	TR25125	AF-2501RS	Filtros Turbo
TR1066	AFI-6004	Filtros Turbo	TR25126	AF-2502RS	Filtros Turbo
TR1074	AF-2053	Filtros Turbo	TR25129	AF-2503RS	Filtros Turbo
TR1077	AFI-6147	Filtros Turbo	TR25131	AF-2473RS	Filtros Turbo
TR1078	AF-9045	Filtros Turbo	TR25132	AF-2474RS	Filtros Turbo
TR1079	AF-2055	Filtros Turbo	TR25135	AF-2505RS	Filtros Turbo
TR1086	AF-18490/1-LL	Filtros Turbo	TR25136	AF-2506RS	Filtros Turbo
TR1088	AF-2138-LL	Filtros Turbo	TR25137	AF-2509RS	Filtros Turbo
TR1089	AF-2139-LL	Filtros Turbo	TR25219	AR-1026RS	Filtros Turbo
TR10941	AF-2221-LL	Filtros Turbo	TR25437	AR-6341RS	Filtros Turbo
TR1103	AFI-6171	Filtros Turbo	TR25491	AF-7219RS	Filtros Turbo
TR1105	AR-6277	Filtros Turbo	TR25492	AF-7217RS	Filtros Turbo
TR1200	AR-6182	Filtros Turbo	TR25523	AR-6340RS	Filtros Turbo
TR1203	AF-2200-LL	Filtros Turbo	TR25589	AF-8822RS	Filtros Turbo
TR1204	AF-2221-LL	Filtros Turbo	TR25617	AF-7471RS	Filtros Turbo
TR1230	AR-6060	Filtros Turbo	TR25624	AFI-6492RS	Filtros Turbo
TR1230P	PER-116	Filtros Turbo	TR25631	AR-6345RS	Filtros Turbo
TR1240	AR-6067	Filtros Turbo	TR25700	AR-6347RS	Filtros Turbo
TR124767	AFI-124767	Filtros Turbo	TR25701	AR-6348RS	Filtros Turbo
TR124773	AFI-124773	Filtros Turbo	TR271340	AR-5717RS	Filtros Turbo
TR127308	AFI-127308	Filtros Turbo	TR27902	AR-6327RS	Filtros Turbo
TR1280	AR-6144	Filtros Turbo	TR2919	AF-2919-LL	Filtros Turbo
TR134353	AFI-134353	Filtros Turbo	TR2920	AF-2920	Filtros Turbo
TR134354	AFI-134354	Filtros Turbo	TR2922	AF-2922	Filtros Turbo
TR1450	AR-24650	Filtros Turbo	TR3014	AF-3014	Filtros Turbo
TR1460	AR-24650/1	Filtros Turbo	TR30810	AR-6342RS	Filtros Turbo

## Referências

## Referência cruzada

Cross reference

Referencia cruzada

<b>P/N Concorrente</b> <i>P/N Competencia / Competitor P/N</i>	<b>P/N Parker</b>	<b>CIA</b> <i>OM</i>
TR3115561	<b>RL-313</b>	Volkswagen
TR3414	<b>AR-6325RS</b>	Filtros Turbo
TR341500	<b>AR-5722</b>	Filtros Turbo
TR3968	<b>AFI-6968RS</b>	Filtros Turbo
TR3969	<b>AFI-6969RS</b>	Filtros Turbo
TR43482	<b>AFI-43482</b>	Filtros Turbo
TR43483	<b>AFI-43483</b>	Filtros Turbo
TR4922	<b>AF-2094-K-LL</b>	Wabco
TR-500	<b>AFI-5721RS</b>	Filtros Turbo
TR-532080	<b>AFI-532080</b>	Filtros Turbo
TR-5589RS	<b>AF-8889RS</b>	Filtros Turbo
TR-5590RS	<b>AF-9333RS</b>	Filtros Turbo
TR-5626P	<b>AR-5626RS</b>	Filtros Turbo
TR610	<b>AFI-5720RS</b>	Filtros Turbo
TR6215	<b>AFI-6215</b>	Filtros Turbo
TR6252	<b>AFI-6252</b>	Filtros Turbo
TR6261	<b>AFI-6261</b>	Filtros Turbo
TR6292	<b>AR-6292</b>	Filtros Turbo
TR6908	<b>AFI-46908</b>	Filtros Turbo
TR-7210	<b>AFI-6035</b>	Filtros Turbo
TR-7297	<b>AF-2094-K-LL</b>	Wabco
TR-7310	<b>AFI-6034</b>	Filtros Turbo
TR-7360	<b>AF-2875</b>	Filtros Turbo
TR-7610	<b>AFI-6032</b>	Filtros Turbo
TR-7620	<b>AFI-6033</b>	Filtros Turbo
TR-7752	<b>AFI-6752RS</b>	Filtros Turbo
TR-7802	<b>AR-3157</b>	Filtros Turbo
TR-780523	<b>AF-7472RS</b>	Filtros Turbo
TR8047	<b>AF-8047</b>	Filtros Turbo
TR810	<b>AR-6343RS</b>	Filtros Turbo
TR9115	<b>AF-2222-LL</b>	Filtros Turbo
TR9116	<b>AF-2206-LL</b>	Filtros Turbo
TR9117	<b>AF-2202-LL</b>	Filtros Turbo
TR9441	<b>AF-2899</b>	Filtros Turbo
TR9442	<b>AF-2898</b>	Filtros Turbo
TR9448	<b>AR-24650/1</b>	Filtros Turbo
TR9449	<b>AR-6220</b>	Filtros Turbo
TR9928	<b>AR-6344RS</b>	Filtros Turbo
TR9972	<b>AF-2928</b>	Filtros Turbo
TR9987	<b>AR-6350RS</b>	Filtros Turbo
TR9988	<b>AR-6349RS</b>	Filtros Turbo
TRA115561	<b>RL-333</b>	Volkswagen
TS2135	<b>EP-205</b>	Wabco
TT221378	<b>AR-6352RS</b>	John Deere
UA0014P	<b>AF-14 LL</b>	Unifilter
UA0600F	<b>AR-6121</b>	Unifilter
UA0700F	<b>AFI-6123</b>	Unifilter
UA0800F	<b>AR-6180</b>	Unifilter
UA1000F	<b>AR-6159</b>	Unifilter
UA10300979	<b>AF-18490/1-LL</b>	Unifilter
UA10301070	<b>AFI-6004</b>	Unifilter
UA115CAW315	<b>AFI-46908</b>	Unifilter
UA1200F	<b>AR-6182</b>	Unifilter
UA1300F	<b>AR-6220</b>	Unifilter
UA14P	<b>AF-14-LL</b>	Unifilter
UA15165P3	<b>AR-6122</b>	Unifilter
UA1600F	<b>AR-6221</b>	Unifilter
UA175LAW546	<b>AFI-6969RS</b>	Unifilter
UA18490P	<b>AF-18490/1-LL</b>	Unifilter
UA1856P	<b>AFI-6147</b>	Unifilter
UA2000F	<b>AR-6346RS</b>	Unifilter

<b>P/N Concorrente</b> <i>P/N Competencia / Competitor P/N</i>	<b>P/N Parker</b>	<b>CIA</b> <i>OM</i>
UA2019PK	<b>AF-2019-K-LL</b>	Unifilter
UA20325P	<b>AR-20325</b>	Unifilter
UA20325P2	<b>AR-6067</b>	Unifilter
UA2040PK	<b>AF-2040-K-LL</b>	Unifilter
UA2052P	<b>AF-2052</b>	Unifilter
UA2053P	<b>AF-2053</b>	Unifilter
UA2055P	<b>AF-2055</b>	Unifilter
UA2073PK	<b>AF-2073-K-LL</b>	Unifilter
UA2087P	<b>AF-2087</b>	Unifilter
UA2087P1	<b>AF-2087/1</b>	Unifilter
UA2094PK	<b>AF-2094-K-LL</b>	Unifilter
UA2138P	<b>AF-2138-LL</b>	Unifilter
UA2139P	<b>AF-2139-LL</b>	Unifilter
UA2199P	<b>AF-2199-LL</b>	Unifilter
UA2200P	<b>AF-2200-LL</b>	Unifilter
UA2201P	<b>AF-2201-LL</b>	Unifilter
UA2202P	<b>AF-2202-LL</b>	Unifilter
UA2204PK	<b>AF-2204-K-LL</b>	Unifilter
UA2206P	<b>AF-2206-LL</b>	Unifilter
UA2207P	<b>AF-2207-LL</b>	Unifilter
UA2220P	<b>AF-2220-LL</b>	Unifilter
UA2221P	<b>AF-2221-LL</b>	Unifilter
UA2222P	<b>AF-2222-LL</b>	Unifilter
UA2266P	<b>AF-2266-LL</b>	Unifilter
UA2306P	<b>AF-2306</b>	Unifilter
UA2316P	<b>AFI-6171</b>	Unifilter
UA23440P	<b>AR-23440</b>	Unifilter
UA23440P1	<b>AR-23440/1</b>	Unifilter
UA24650P	<b>AR-24650</b>	Unifilter
UA24650P1	<b>AR-24650/1</b>	Unifilter
UA2473P	<b>AF-2473RS</b>	Unifilter
UA2474P	<b>AF-2474RS</b>	Unifilter
UA2499P	<b>AF-2499RS</b>	Unifilter
UA2500P	<b>AF-2500RS</b>	Unifilter
UA2501P	<b>AF-2501RS</b>	Unifilter
UA2502P	<b>AF-2502RS</b>	Unifilter
UA2503P	<b>AF-2503RS</b>	Unifilter
UA2504P	<b>AF-2504RS</b>	Unifilter
UA2505P	<b>AF-2505RS</b>	Unifilter
UA2506P	<b>AF-2506RS</b>	Unifilter
UA2509P	<b>AF-2509RS</b>	Unifilter
UA25219P	<b>AR-1026RS</b>	Unifilter
UA25491F	<b>AF-7219RS</b>	Unifilter
UA25492P	<b>AF-7217RS</b>	Unifilter
UA25589P	<b>AF-8822RS</b>	Unifilter
UA25617P	<b>AF-7471RS</b>	Unifilter
UA25618F	<b>AF-7472RS</b>	Unifilter
UA25624P	<b>AFI-6492RS</b>	Unifilter
UA2875P	<b>AF-2875</b>	Unifilter
UA2898P	<b>AF-2898</b>	Unifilter
UA2899P	<b>AF-2899</b>	Unifilter
UA2919P	<b>AF-2919-LL</b>	Unifilter
UA2920P	<b>AF-2920</b>	Unifilter
UA2922P	<b>AF-2922</b>	Unifilter
UA2928P	<b>AF-2928</b>	Unifilter
UA3030PK	<b>AF-2030-K-LL</b>	Unifilter
UA30810P	<b>AR-6342RS</b>	Unifilter
UA3157P	<b>AR-3157</b>	Unifilter
UA40800P	<b>AFI-5718RS</b>	Unifilter
UA4110P	<b>AR-6350RS</b>	Unifilter
UA4120P	<b>AR-6349RS</b>	Unifilter

## Referências

<b>P/N Concorrente</b> <i>P/N Competencia / Competitor P/N</i>	<b>P/N Parker</b>	<b>CIA</b> <i>OM</i>	<b>P/N Concorrente</b> <i>P/N Competencia / Competitor P/N</i>	<b>P/N Parker</b>	<b>CIA</b> <i>OM</i>
UA500F	AFI-5721RS	Unifilter	UCC2418	RH-393	UCC
UA56124P	AFI-5719RS	Unifilter	UCCVMS1591410	PERI-250	Vickers
UA5626P	AR-5626RS	Unifilter	UCMXR9550	900236Q/10Q	Vickers
UA5626PU	AR-5626RS	Unifilter	UEX008P	AF-8889RS	Unifilter
UA5627PUF	AR-6353RS	Unifilter	UEX8P	AF-8889RS	Unifilter
UA5703P	AF-2139-LL	Unifilter	UH0003P	PR-3	Unifilter
UA6032P	AFI-6032	Unifilter	UH0004P	R-4	Unifilter
UA6033P	AFI-6033	Unifilter	UH0005P	R-5	Unifilter
UA6034P	AFI-6034	Unifilter	UH0007P	R-7	Unifilter
UA6035P	AFI-6035	Unifilter	UH0021P	EP-21	Unifilter
UA6038P	AFI-6038	Unifilter	UH0028P	P-28	Unifilter
UA6060P	AR-6060	Unifilter	UH0041P	P-41	Unifilter
UA6144P	AR-6144	Unifilter	UH0042P	P-42	Unifilter
UA6154P	AR-6154	Unifilter	UH007810P	EP-78-10M	Unifilter
UA6167P	AFI-6167	Unifilter	UH007820P	EP-78-20M	Unifilter
UA6215F	AFI-6215	Unifilter	UH0087P	P-87	Unifilter
UA6226P	AR-6226	Unifilter	UH011410P	EP-114-10M	Unifilter
UA6226P1	AR-6226/1	Unifilter	UH01143P	EP-114-3M	Unifilter
UA6248P	AFI-6248-LL	Unifilter	UH0150P3	PR-150-3	Unifilter
UA6249P	AFI-6249-LL	Unifilter	UH0151P6	RC-151-6	Unifilter
UA6251PK	AFI-6251-K-LL	Unifilter	UH0201P1	EP-201-1	Unifilter
UA6252F	AFI-6252	Unifilter	UH0205P	EP-205	Unifilter
UA6261P	AFI-6261	Unifilter	UH0224P1	EP-224-1	Unifilter
UA6273P	AFI-6273	Unifilter	UH0225P	EP-225	Unifilter
UA6275P	AR-6275	Unifilter	UH0225P1	EP-225-1	Unifilter
UA6276F	AR-6276	Unifilter	UH0305P	EP-305	Unifilter
UA6277P	AR-6277	Unifilter	UH031625P	EP-316-25M	Unifilter
UA6291P	AR-6291	Unifilter	UH0335P	PI-335	Unifilter
UA6292P	AR-6292	Unifilter	UH0339P	PI-339	Unifilter
UA6294P	AR-6294	Unifilter	UH0352P	RP-352	Unifilter
UA6940P	AFI-6781RS	Unifilter	UH035710P	PI-357-10M	Unifilter
UA6941F	AFI-6782RS	Unifilter	UH0367P	PI-367	Unifilter
UA7409P	AR-6341RS	Unifilter	UH0380P	PI-380	Unifilter
UA7414P	AR-6340RS	Unifilter	UH038115P	PI-381-15M	Unifilter
UA7484P	AR-6326RS	Unifilter	UH0384P	PI-384	Unifilter
UA8047P	AF-8047	Unifilter	UH0391P	PI-391	Unifilter
UA8084P	AFI-6968RS	Unifilter	UH041125P	PI-411-25M	Unifilter
UA8085P	AFI-6752RS	Unifilter	UH0428P	PI-428	Unifilter
UA8087P	AR-6325RS	Unifilter	UH0442P	PI-442	Unifilter
UA810F	AR-6343RS	Unifilter	UH0457P	PI-457	Unifilter
UA8889P	AF-8889RS	Unifilter	UH0470P	PI-470	Unifilter
UA8890F	AF-9333RS	Unifilter	UH047310P	PI-473-10M	Unifilter
UA9045P	AF-9045	Unifilter	UH0494P	PI-494	Unifilter
UA9064P	AR-6345RS	Unifilter	UH053510P	PI-535-10M	Unifilter
UA9334P	AF-9334	Unifilter	UH0538TP	PI-538	Unifilter
UAEP2810P	AR-6344RS	Unifilter	UH0594P	PI-594	Unifilter
UAEP40800P	AFI-5718RS	Unifilter	UH0600P	PI-600	Unifilter
UAEP500F	AFI-5721RS	Unifilter	UH0607P	PI-607	Unifilter
UAEP56124P	AFI-5719RS	Unifilter	UH0628P	PI-628	Unifilter
UAEP610F	AFI-5720RS	Unifilter	UH06312P	PI-631	Unifilter
UAEP7696P	AR-6333RS	Unifilter	UH0631P	PI-631	Unifilter
UAEP810F	AR-6343RS	Unifilter	UH0638P	RP-638	Unifilter
UARS207P	AR-6351RS	Unifilter	UH0699P	RP-699	Unifilter
UARS208P	AR-6352RS	Unifilter	UH0700P	RP-700	Unifilter
UARS25700	AR-6347RS	Unifilter	UH0701P	RP-701	Unifilter
UARS25701	AR-6348RS	Unifilter	UH074FUS180	RH-385	Unifilter
UARS4062	AF-3016RS	Unifilter	UH083BBS152	RP-803	Unifilter
UARS4063	AF-3017RS	Unifilter	UH083LBS152	RP-803	Unifilter
UARS6941F	AFI-6782RS	Unifilter	UH092EBN102	RI-672	Unifilter
UC1591	900236Q/10Q	UCC	UH094SBS240	PERI-425	Unifilter
UCC1591	900236Q/10Q	UCC	UH094SUS152	PERI-375	Unifilter

## Referências

## Referência cruzada

Cross reference

Referencia cruzada

<b>P/N Concorrente</b> <i>P/N Competencia / Competitor P/N</i>	<b>P/N Parker</b>	<b>CIA</b> <i>OM</i>
UH126HBS480	<b>RH-387</b>	Unifilter
UH126HTS480	<b>TXW8C-GDL 10B/BR</b>	Unifilter
UH126HUP288	<b>RH-386</b>	Unifilter
UH164P25	<b>EP-225</b>	Unifilter
UH225P1	<b>EP-225/1</b>	Unifilter
UH343P	<b>PI-384</b>	Unifilter
UNO86	<b>GIF12</b>	VOX
UR24P	<b>R24P</b>	Unifilter
UR60HP	<b>R60-10HP</b>	Unifilter
UR90HP	<b>R90-10HP</b>	Unifilter
US-1004 10A	<b>PERI-248</b>	Hidrafil
US100410N	<b>PERI-248</b>	Hidrafil
US100425N	<b>PERI-248</b>	Hidrafil
US123 03A	<b>932073</b>	Hidrafil
US123 10N	<b>PERI-260-10C</b>	Hidrafil
US12410A	<b>900236Q/10Q</b>	Hidrafil
US-124-10A	<b>900236Q/10Q</b>	Hidrafil
US12410N	<b>PERI-250</b>	Hidrafil
US1968	<b>AF-2220-LL</b>	Wabco
USF1373	<b>RAD-30012</b>	Unifilter
USF1374	<b>RAD-30011</b>	Unifilter
USH243	<b>PERI-248</b>	Unifilter
USH359	<b>RH-367</b>	Unifilter
USH65	<b>RH-394</b>	Unifilter
USH6552	<b>PERI-375</b>	Unifilter
USH6553	<b>PERI-378</b>	Unifilter
USH6554	<b>PERI-381</b>	Unifilter
USH6555	<b>PERI-384</b>	Unifilter
USH6569	<b>PERI-425</b>	Unifilter
USH6587	<b>PERI-659</b>	Unifilter
USH6982	<b>PERI-705</b>	Unifilter
USH766	<b>PERI-250</b>	Unifilter
USH766B10	<b>900236Q/10Q</b>	Unifilter
USH767	<b>RH-393</b>	Unifilter
USH920	<b>RL-17</b>	Unifilter
USH923B25	<b>4930</b>	Unifilter
USH940	<b>RL-222</b>	Unifilter
USH962	<b>RL-208</b>	Unifilter
USL16015	<b>RL-377</b>	Unifilter
USL3703	<b>RL-371</b>	Unifilter
USL69	<b>PER-69</b>	Unifilter
UST343B10	<b>RH-343-10B</b>	Unifilter
V0250581	<b>AFI-6252</b>	Poclain
V104040	<b>RA-2016</b>	New Holland
V1111843	<b>PER-85</b>	Volvo
V26206	<b>RA-2013</b>	New Holland
V295463	<b>AF-18490-LL</b>	Ingersol Rand
V58125	<b>RL-313</b>	New Holland
V69990	<b>RA-2070</b>	New Holland
V88833	<b>RC-43</b>	New Holland
V88834	<b>RC-344</b>	New Holland
VA0003	<b>AF-2919-LL</b>	Wabco
VA0010	<b>AF-2922</b>	Wabco
VC8812	<b>P-230</b>	Wabco
VCMS1591410	<b>PERI-250</b>	Vickers
VCMS1594410	<b>PERI-250</b>	Case
VF1546	<b>FPT-750</b>	Wabco
VF1576	<b>FPT-750</b>	Wabco
VF7401	<b>P-41</b>	Wabco
VF8383	<b>AF-18490/1-LL</b>	Wabco
VF9084	<b>AF-2094-K-LL</b>	Wabco

<b>P/N Concorrente</b> <i>P/N Competencia / Competitor P/N</i>	<b>P/N Parker</b>	<b>CIA</b> <i>OM</i>
VF9520	<b>P-139-10M</b>	Wabco
VG1540080310	<b>RC-401</b>	Sinotruck
VG6078	<b>AF-18490/1-LL</b>	Wabco
VH8383	<b>AF-18490/1-LL</b>	Wabco
VJ0075	<b>AF-2922</b>	Wabco
VJ0560	<b>AF-2220-LL</b>	Wabco
VJ0561	<b>AF-2266-LL</b>	Wabco
VJ1880	<b>AF-2138-LL</b>	Wabco
VJ1881	<b>AF-2221-LL</b>	Wabco
VJ1882	<b>AF-2220-LL</b>	Wabco
VJ1883	<b>AF-2139-LL</b>	Wabco
VJ1884	<b>AF-2200-LL</b>	Wabco
VJ1885	<b>AF-2266-LL</b>	Wabco
VJ2325	<b>AF-2206-LL</b>	Wabco
VJ2335	<b>AF-2206-LL</b>	Wabco
VJ2437	<b>AF-2207-LL</b>	Wabco
VJ5139	<b>AF-2201-LL</b>	Wabco
VJ5175	<b>AF-2922</b>	Wabco
VJ7034	<b>RA-2010</b>	Wabco
VJ8003	<b>PER-116</b>	Wabco
VJ8005	<b>PER-116</b>	Wabco
VL273	<b>AF-18490/1-LL</b>	Wabco
VL4530	<b>EP-205</b>	Wabco
VL7417	<b>AF-18490/1-LL</b>	Wabco
VL9520	<b>P-139-10M</b>	Wabco
VN115T	<b>FLT.121/N</b>	Tecfil
VN127 T/2	<b>FLT.221/N</b>	H D A
VN1709	<b>AF-2138-LL</b>	Wabco
VN180T	<b>FLT.221/N</b>	Tecfil
VN4933	<b>AF-2094-K-LL</b>	Wabco
VN76 T/2	<b>FLT.121/N</b>	H D A
VP0357	<b>AF-2220-LL</b>	Wabco
VP1252	<b>AF-18490-LL</b>	Wabco
VP4365	<b>AF-2220-LL</b>	Wabco
VP4711	<b>AR-6275</b>	Wabco
VP4712	<b>AF-2221-LL</b>	Wabco
VP4713	<b>AF-2138-LL</b>	Wabco
VP6987	<b>AF-2220-LL</b>	Wabco
VP7011	<b>AF-2221-LL</b>	Wabco
VP7130	<b>AF-2221-LL</b>	Wabco
VS0048	<b>AF-2138-LL</b>	Wabco
VS0654	<b>EP-224-1</b>	Wabco
VS06542	<b>EP-224-1</b>	Wabco
VS1352	<b>AF-2207-LL</b>	Wabco
VS1353	<b>AF-2201-LL</b>	Wabco
VS1384	<b>AF-2138-LL</b>	Wabco
VS1743	<b>AF-18490/1-LL</b>	Wabco
VS1764	<b>AF-2139-LL</b>	Wabco
VS1956	<b>AR-6275</b>	Wabco
VS1968	<b>AF-2220-LL</b>	Wabco
VS2185	<b>AF-2920</b>	Wabco
VS2186	<b>AF-2919-LL</b>	Wabco
VS2200	<b>AF-2030-K-LL</b>	Wabco
VS2275	<b>AF-2030-K-LL</b>	Wabco
VS2317	<b>AF-2199-LL</b>	Wabco
VS2318	<b>AF-2202-LL</b>	Wabco
VS2394	<b>AF-2200-LL</b>	Wabco
VS2395	<b>AR-3157</b>	Wabco
VS2525	<b>AF-18490/1-LL</b>	Wabco
VS3493	<b>RC-151-6</b>	Wabco
VS48	<b>AF-2138-LL</b>	Wabco

## Referências

## Referência cruzada

Cross reference

Referencia cruzada

<b>P/N Concorrente</b> <i>P/N Competencia / Competitor P/N</i>	<b>P/N Parker</b>	<b>CIA</b> <i>OM</i>	<b>P/N Concorrente</b> <i>P/N Competencia / Competitor P/N</i>	<b>P/N Parker</b>	<b>CIA</b> <i>OM</i>
VS7283	PERI-288	Komatsu	W934	RL-137	Mann
VS7413	PI-457	Wabco	W9342	RH-20-10C (921999)	Mann
VS7692	PER-116	Wabco	W936/6	PER-1	Mann
VW4492	AF-2201-LL	Wabco	W936/8	PER-40	Mann
VW5150	AF-18490/1-LL	Wabco	W940/18	RL-222	Mann
VW6458	EP-225	Wabco	W9401	RL-137	Mann
VW9357	AF-2201-LL	Wabco	W94018	RL-222	Mann
VX1300	AF-2094-K-LL	Wabco	W94023	RL-137	Mann
VX1917	AF-2094-K-LL	Wabco	W94038	RH-20-10C (921999)	Mann
VY1709	AF-2138-LL	Wabco	W94081	RL-137	Mann
VY2195	EP-205	Wabco	W950/12	PERI-318	Mann
VY2820	AF-2138-LL	Wabco	W950/16	RL-333	Mann
VY5281	AF-2221-LL	Wabco	W950/26	RL-377	Mann
VY6734	AF-2139-LL	Wabco	W950/7	RR-17	Mann
VY7503	AF-2201-LL	Wabco	W950/8	PERI-248	Mann
VY7894	AF-2222-LL	Wabco	W950/9	RL-293	Mann
VY8321	AF-2222-LL	Wabco	W95016	RL-377	Mann
VY8537	AF-2222-LL	Wabco	W95018	RL-333	Mann
VY8538	AF-2206-LL	Wabco	W95026	RL-377	Mann
VY9166	AF-2138-LL	Wabco	W9508	PERI-248	Mann
VY9198	AF-2201-LL	Wabco	W962	RL-208	Mann
VY9209	AF-2221-LL	Wabco	W962/14	PERI-262	Mann
VY9210	AF-2200-LL	Wabco	W96214	PERI-262	Mann
W11102/14	PER-67	Mann	WA1162	RA-2014	Mann
W11102/9	RL-316	Mann	WA355140	AF-2030-K-LL	Case
W1110211	RL-289	Mann	WA7583	EP-78-20M	Wabco
W111024	RL-289	Mann	WA921/1	RA-2016	Mann
W1126	PER-18	Mann	WA9211	RA-2016	Mann
W1167	RL-315	Mann	WA923/1	RA-2070	Mann
W1168/5	RL-338	Mann	WA9231	RA-2070	Mann
W11685	RL-338	Mann	WA9235	RA-2016	Mann
W1170	RL-236-RA	Mann	WA940	RA-2016	Mann
W1170/7	RL-382	Mann	WA9401	RA-2010	Mann
W1173	PER-67	Mann	WA9403	RA-2096	Mann
W12106	PER-116	Mann	WA956	RA-2013	Mann
W12110	PERI-288	Mann	WA9561	RA-2013	Mann
W1262	RL-313	Mann	WA9651	EP-205	Wabco
W1265	PERI-340-10C	Mann	WA9652	PI-457	Wabco
W1290	PERI-260-10C	Mann	WA96521	PI-457	Wabco
W12901	PERI-260-10C	Mann	WA96522	PI-457	Wabco
W131452	PER-69	Mann	WA96523	PI-457	Wabco
W1323	RL-350	Mann	WD5T6731A	RL-222	Ford
W1374/2	PERI-250	Mann	WD5T6731B	RL-222	Ford
W13742	PERI-250	Mann	WD5T9W365	RC-149A	Ford
W1864164	PI-494	P&H Villares	WD8T6731B	RL-208	Ford
W1H4115	RI-16S13Z	Deutz	WD8T9W365A	RI-392	Ford
W472	RA-2016	Kranilator	WDK111021	RC-358	Mann
W712/22	PERI-292	Mann	WDK111029	RC-358	Mann
W719/4	PERI-240-4A	Mann	WE4T9W365B	RC-291-AQ	Ford
W719/5	PERI-240-5B	Mann	WF2010	RA-2010	Fleetguard
W723/3	PER-138	Mann	WF2013	RA-2013	Fleetguard
W76118	EP-78-20M	Ingersol Rand	WF2016	RA-2016	Fleetguard
W8005	PERI-217	Mann	WF2050	RA-2070	Fleetguard
W914/2	PERI-224	Mann	WF2051	RA-2010	Fleetguard
W920	RL-17	Mann	WF2053	RA-2016	Fleetguard
W9207	RL-17	Mann	WF2054	RA-2013	Fleetguard
W92709	AF-2201-LL	Ingersol Rand	WF2059	RA-2016	Fleetguard
W930/14	RH-343-10B	Mann	WF2060	RA-2016	Fleetguard
W930/6	RL-221	Mann	WF2066	RA-2013	Fleetguard
W93014	RH-343-10B	Mann	WF2070	RA-2070	Fleetguard
W93018	RH-343-10B	Mann	WF2073	RA-2016	Fleetguard

## Referências

## Referência cruzada

Cross reference

Referencia cruzada

<b>P/N Concorrente</b> <i>P/N Competencia / Competitor P/N</i>	<b>P/N Parker</b>	<b>CIA</b> <i>OM</i>
WF2075	RA-2013	Fleetguard
WF2076	RA-2014	Fleetguard
WF2096	RA-2096	Fleetguard
WF2098	RA-2013	Fleetguard
WF2142	RA-2016	Fleetguard
WF2170	RA-2070	Fleetguard
WF2173	RA-2013	Fleetguard
WF2175	RA-2013	Fleetguard
WFC1	RA-2010	Mahle
WFC2	RA-2070	Mahle
WFC3	RA-2013	Mahle
WH980	PERI-384	Mann
WK10002	R120L-10M-AQII	Mann
WK1030	R45-10M	Mann
WK1040	R60-10M	Mann
WK1050/1	R90-30MB	Mann
WK1060	R120-30MB	Mann
WK1060/1	R90-30M	Mann
WK1060/2	R90-10M	Mann
WK1060/4	R120-10MB-AQII	Mann
WK10602	R-120-10M	Mann
WK10604	R-120-10MB-AQII	Mann
WK11102/5	PER-85	Mann
WK1124	RC-347-AQ	Mann
WK1149	RC-396	Mann
WK1156	R90-10HP	Mann
WK1156/1	R60-10HP	Mann
WK1162	PERI-211	Mann
WK31/2	GIF12	Mann
WK7196	RC-344	Mann
WK723	RC-344	Mann
WK7231	RC-344	Mann
WK724	RC-330	Mann
WK731	RC-330	Mann
WK756	RC-344	Mann
WK757	RC-344	Mann
WK758	RC-346-AQ	Mann
WK8108	RC-379	Mann
WK8109	RC-379	Mann
WK8114	RC-374	Mann
WK8117	RC-372	Mann
WK8119	RC-374	Mann
WK824	RC-346-AQ	Mann
WK8422	RC-291-AQ	Mann
WK940/12	RC-345	Mann
WK940/2	RC-381	Mann
WK940/24	R-26-A50	Mann
WK940/26	R260P	Mann
WK940/7	RC-43	Mann
WK94012	RC-345	Mann
WK9407	RC-43	Mann
WK947/2	S-3242	Mann
WK950/13	PER-53	Mann
WK950/14	R28-30M	Mann
WK950/22	S-3015	Mann
WK955/2	PER-23-1	Mann
WK9551	PERI-244	Mann
WK962/13	RC-353-HP	Mann
WK962/7	RC-339	Mann
WK971	PER-96	Mann
WK9711	PER-97	Mann

<b>P/N Concorrente</b> <i>P/N Competencia / Competitor P/N</i>	<b>P/N Parker</b>	<b>CIA</b> <i>OM</i>
WO5H4115	RI-392	Deutz
WO5T6731A	RL-222	Ford
WP11102	RL-357	Mann
WP12100	RL-250-VC	Mann
WP12121	RL-370	Mann
WP12300	RL-332	Mann
WP1295	RL-250-VC	Mann
WP962/3X	PER-15	Mann
X021351	AF-2073-K-LL	Case
X0850538	AF-2201-LL	Poclair
X13692	AF-2073-K-LL	New Holland
X2950576	AF-8889RS	Case
X42221	AF-18490/1-LL	Fiat Allis
X43545	AR-6275	Wabco
X43547	AF-2220-LL	Wabco
X43561	AF-2094-K-LL	Wabco
X43564	AF-2073-K-LL	Wabco
X43628	AF-2094-K-LL	Wabco
X43646	AF-2094-K-LL	Wabco
X724693	PERI-381	Case
XA014747	AF-2040-K-LL	Case
XA067019	AF-2030-K-LL	Case
XA070704	AF-2030-K-LL	Case
XA074015	AF-2040-K-LL	Case
XA076507	AF-2019-K-LL	Case
XB010702	AF-2040-K-LL	Case
XB039303	AF-2019-K-LL	Case
XB047444	AF-2040-K-LL	Case
XC014747	AF-2040-K-LL	Case
XC459J288AA	225RS-61A50M	Ford
XL022027	AF-2094-K-LL	Case
XUP4712	AF-2221-LL	Wabco
XUU4731	AF-2138-LL	Wabco
XWA355140	AF-2030-K-LL	Case
YA0003	AF-2919-LL	Wabco
YA7048085	R-29-25M (926170)	AGRITTECH
YA7048085	R-29-25M (926170)	Yanmar
YC3U9600AD	AR-6350RS	Ford
YC3Z9601FA	AR-6350RS	Ford
YG6078	AF-18490/1-LL	Wabco
YN50VU0001D1	RL-333	Kobelco
YN50VU0001D3	RC-344	Kobelco
YN50VU0001D6	RA-2016	Kobelco
YN50VU0001D7	PER-23-LL	Kobelco
YN50VU0001D8	RA-2016	Kobelco
YUBP00224	RC-344	Hyundai
YUBP00225	RC-43	Hyundai
YW6458	EP-224-1	Wabco
Z0800955	AR-23440/1	P&H Villares
Z0800956	AR-6182	P&H Villares
Z0801027	RC-151-6	P&H Villares
Z0801028	EP-78-20M	P&H Villares
Z0801123	AR-24650/1	P&H Villares
Z0801124	AR-6220	P&H Villares
Z0801129	EP-78-20M	P&H Villares
Z0801131	PR-150-3	P&H Villares
Z0801395	AR-6067	P&H Villares
Z0801396	AR-6159	P&H Villares
Z0850539	AF-2207-LL	Poclair
Z0850562	AF-2220-LL	Poclair
Z1250578	PERI-325	Poclair

**Referências****Referência cruzada***Cross reference**Referencia cruzada*

<b>P/N Concorrente</b> <i>P/N Competencia / Competitor P/N</i>	<b>P/N Parker</b>	<b>CIA</b> <i>OM</i>
Z91260009	<b>RC-149A</b>	Tema Terra
Z92050050	<b>RC-330</b>	Tema Terra
Z92060019	<b>RP-487</b>	Tema Terra
Z92060025	<b>AR-20325</b>	Tema Terra
Z92060026	<b>RI-392</b>	Tema Terra
Z92060027	<b>RI-415</b>	Tema Terra
Z92060037	<b>AR-6060</b>	Tema Terra
Z92060039	<b>P-139-10M</b>	Tema Terra
Z92060040	<b>RL-17</b>	Tema Terra
Z92060050	<b>RC-330</b>	Tema Terra
Z92060054	<b>AR-24650/1</b>	Tema Terra
Z92060065	<b>AR-6122</b>	Tema Terra
Z92060068	<b>P-139-10M</b>	Tema Terra
Z92060069	<b>AR-23440/1</b>	Tema Terra
Z92060071	<b>EP-78-20M</b>	Tema Terra
Z92060073	<b>RC-151-6</b>	Tema Terra
ZP3010	<b>RAD-30011</b>	Filfilter
ZP3044M	<b>RL-377</b>	Filfilter
ZP3051	<b>RL-370</b>	Filfilter
ZP3110	<b>RAD-30012</b>	Filfilter
ZP3126	<b>RC-380</b>	Filfilter
ZP3209FMB	<b>RC-396</b>	Filfilter
ZP3803	<b>RC-373</b>	Filfilter
ZP8037F	<b>RC-374</b>	Filfilter
ZP8038F	<b>RC-379</b>	Filfilter









# Parker Hannifin

## A Parker Hannifin

A Parker é líder global em tecnologias e sistemas de movimento e controle e tem sempre uma solução personalizada para proporcionar máxima rentabilidade aos setores agrícola, móbil, industrial e aeroespacial.

Especializada em desenvolver projetos customizados, a Parker é o único fornecedor capaz de integrar componentes pneumáticos, eletromecânicos, hidráulicos, de filtração, vedações e produtos para condução e controle de fluidos.

O alto padrão de qualidade de nossos produtos garante excelente compatibilidade às linhas de produção, resultando em maior produtividade e menores custos com manutenção.

Tudo sempre acompanhado de perto por uma equipe técnica altamente qualificada.

## No Mundo

A Parker está presente em 48 países, com mais de 52.000 colaboradores diretos. Nossa rede de distribuição autorizada, a maior do segmento, conta com mais de 13.000 distribuidores, atendendo mais de 500.000 clientes em todo o mundo.

## No Brasil

A Parker desenvolve uma ampla gama de produtos para o controle do movimento, fluxo e pressão. Presente nos segmentos industrial, móbil e aeroespacial, a Parker atua com as linhas de automação pneumática e eletromecânica; refrigeração industrial, comercial e automotiva; tubos, mangueiras e conexões; instrumentação; hidráulica; filtração e vedações.

Ao todo são 1.800 funcionários diretos e mais de 300 distribuidores autorizados em todo o país, oferecendo um excelente atendimento, material de treinamento e assistência técnica sempre que necessário.

## Tecnologias de Movimento e Controle



### Aerospace

Líder em desenvolvimento, projeto, manufatura e serviços de sistemas de controle e componentes, atuando no setor aeronáutico, militar, aviação geral, executiva, comercial e regional, sistemas de armas terrestres, helicópteros, geração de potência, mísseis e veículos lançadores.



### Climate Control

Componentes e sistemas para controle de fluidos para refrigeração que proporcionam conforto e praticidade aos mercados agrícola, de refrigeração, alimentos, bebidas e laticínios, resfriamento de precisão, medicina e biociência, processamento, supermercados e transportes.

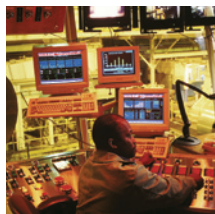

### Electromechanical

Fornecimento de sistemas e componentes eletromecânicos, de alta tecnologia, que aumentam a precisão e produtividade dos clientes nos setores da saúde, automobilístico, automação industrial, máquinas em geral, eletrônica, têxteis, fios e cabos.



### Filtration

Sistemas e produtos de filtração e separação que provêm maior valor agregado, qualidade e suporte técnico aos clientes dos mercados industrial, marítimo, de transporte, alimentos e bebidas, farmacêutico, óleo e gás, petroquímica e geração de energia.



### Fluid & Gas Handling

Projeta, manufatura e comercializa componentes para condução de fluidos e direcionamento do fluxo de fluidos críticos, atendendo aos mercados agrícola, industrial, naval, transportes, mineração, construção civil, florestal, siderurgia, refrigeração, combustíveis, óleo e gás.



### Hydraulics

Projeta, manufatura e comercializa uma linha completa de componentes e sistemas hidráulicos para fabricantes e usuários de máquinas e equipamentos dos setores industrial, aeroespacial, agrícola, construção civil, mineração, transporte e energia.



### Pneumatics

Fornecimento de sistemas e componentes pneumáticos, de alta tecnologia, que aumentam a precisão e a produtividade dos clientes nos setores agrícola, industrial, construção civil, mineração, óleo e gás, transporte, energia, siderurgia, papel e celulose.



### Process Control

Alto padrão de precisão e qualidade, em projetos, manufaturas e distribuição de componentes, onde é necessário o controle de processos críticos nos setores químico/refinarias, petroquímico, usinas de álcool e biodiesel, alimentos, saúde, energia, óleo e gás.



### Sealing & Shielding

Vedações industriais e comerciais que melhoram o desempenho de equipamentos nos mercados aeroespacial, agrícola, militar, automotivo, químico, produtos de consumo, óleo e gás, fluid power, industrial, tecnologia da informação, saúde e telecomunicações.



ENGINEERING YOUR SUCCESS.

www.parker.com.br 0800 PARKER H

7 2 7 5 3 7 4



## **Parker Hannifin** **Divisão Filtração**

### **Argentina**

**Parker Hannifin Argentina SAIC**  
Stephenson 2711, esq. Costa Rica  
1667 Tortuguitas  
Buenos Aires - Argentina  
Tel.: 54 3327 44-4129  
Fax: 54 3327 44-4199

### **Chile**

**Parker Hannifin Chile Ltda.**  
Warehouse and Service Center  
Av. Americo Vespucio, 2760-E  
Conchali, Santiago - Chile  
Tel.: 56 2 623-1216  
Fax: 56 2 623-1421

### **Venezuela**

**Parker Hannifin de Venezuela S.A.**  
Av. Principal con calle Miraima  
Ed. Draza - Boleita Norte  
Caracas - Venezuela  
Tel.: 58 212 238-5422  
Fax: 58 212 239-2272

### **Brasil**

**Parker Hannifin Ind. Com. Ltda.**  
Estrada Municipal Joel de Paula, 900  
12247-015 São José dos Campos, SP  
Tel.: 12 4009-3500  
Fax: 12 4009-3599  
filtros@parker.com  
www.parker.com.br

### **Pan Am**

**Parker Hannifin Corporation**  
7400 N.W. 19th St. - Suite A  
Miami, Florida - USA  
Tel.: 1 305 470-8800  
Fax: 1 305 470-8809

0800 PARKER H  
7 2 7 5 3 7 4

Cat. FL-003-02 BR 2000 02/12

Parker Hannifin Ind. Com. Ltda.

### **Divisão Filtração**

Estrada Municipal Joel de Paula, 900  
12247-015 São José dos Campos, SP  
Tel.: 12 4009-3500  
Fax: 12 4009-3599  
filtros@parker.com  
www.parker.com.br



Distribuidor autorizado